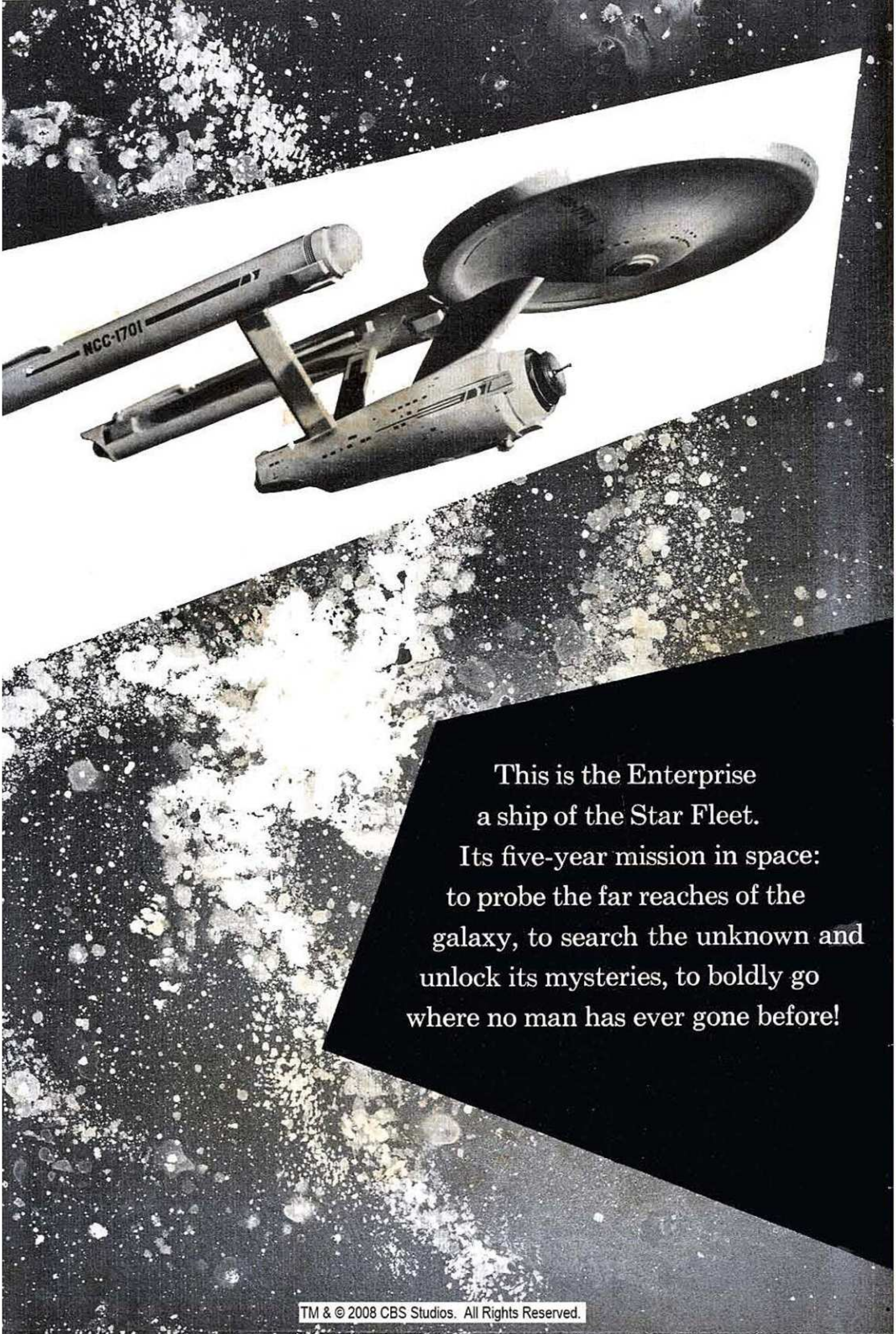

TM & © 2008 CBS Studios. All Rights Reserved.

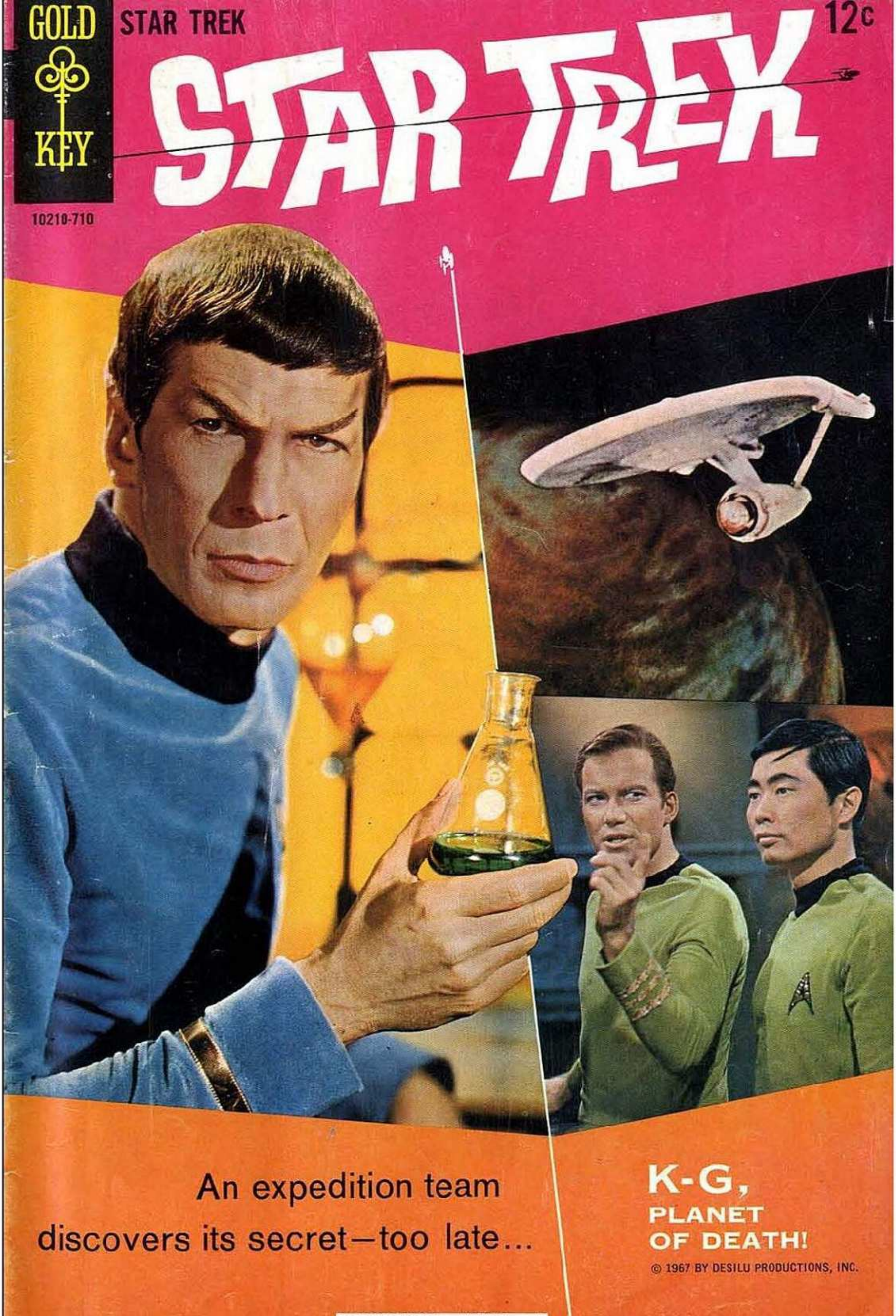

TM & © 2008 CBS Studios. All Rights Reserved.

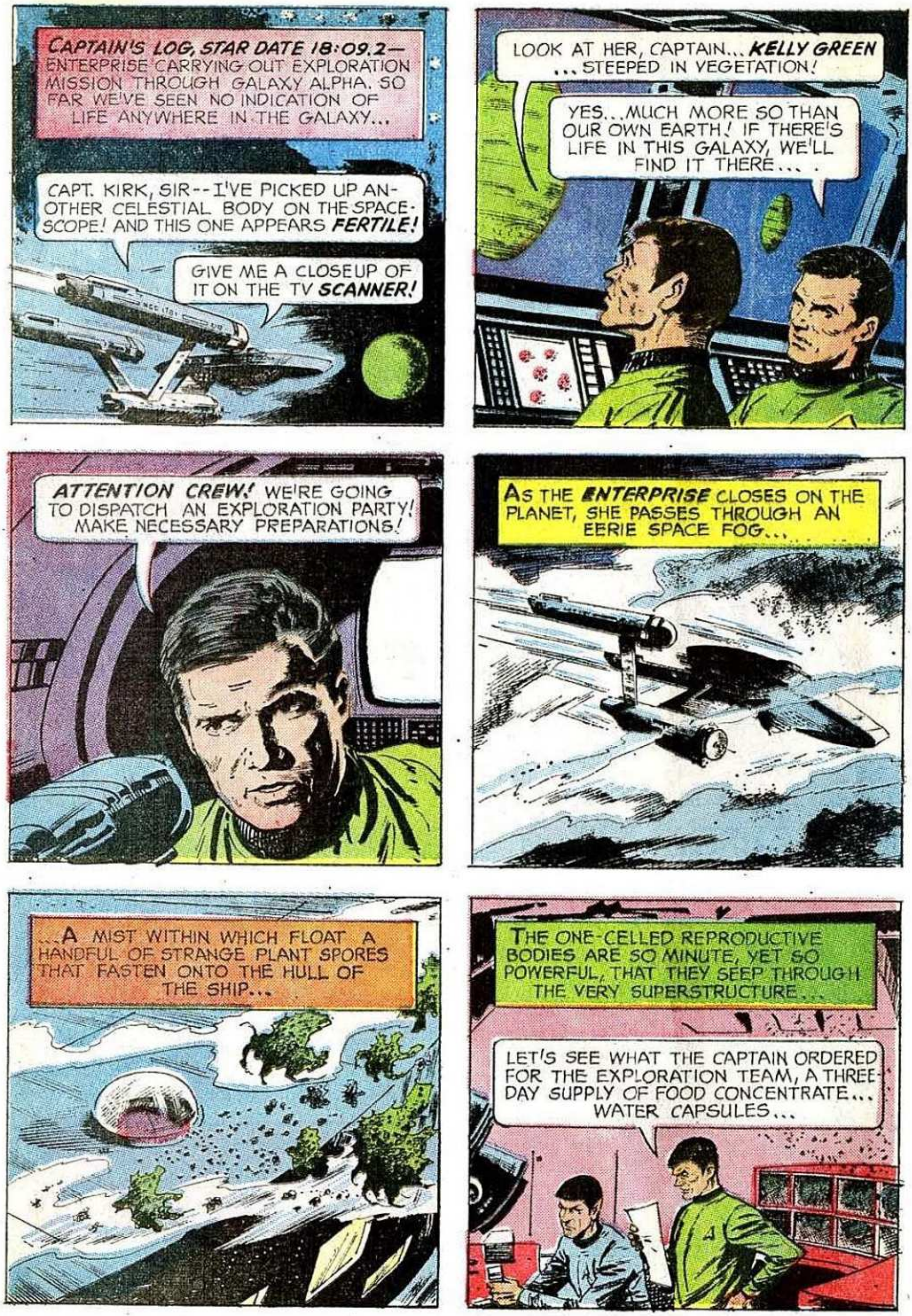

TM & © 2008 CBS Studios. All Rights Reserved.

STAR TREK, No. 1. Published by K.K. Publications, Inc., North Road, Poughkeepsie, New York 12602. All rights reserved throughout the world. Authorized edition. Designed, produced and printed in the U.S.A. by Western Printing and Lithographing Company. Copyright © 1967, by Desilu Productions, Inc.

TM & © 2008 CBS Studios. All Rights Reserved.

TM & © 2008 CBS Studios. All Rights Reserved.

TM & © 2008 CBS Studios. All Rights Reserved.

TM & © 2008 CBS Studios. All Rights Reserved.

TM & © 2008 CBS Studios. All Rights Reserved.

TM & © 2008 CBS Studios. All Rights Reserved.

TM & © 2008 CBS Studios. All Rights Reserved.

TM & © 2008 CBS Studios. All Rights Reserved.

TM & © 2008 CBS Studios. All Rights Reserved.

TM & © 2008 CBS Studios. All Rights Reserved.

TM & © 2008 CBS Studios. All Rights Reserved.

TM & © 2008 CBS Studios. All Rights Reserved.

TM & © 2008 CBS Studios. All Rights Reserved.

STAR TREK

THE PLANET OF NO RETURN PART II

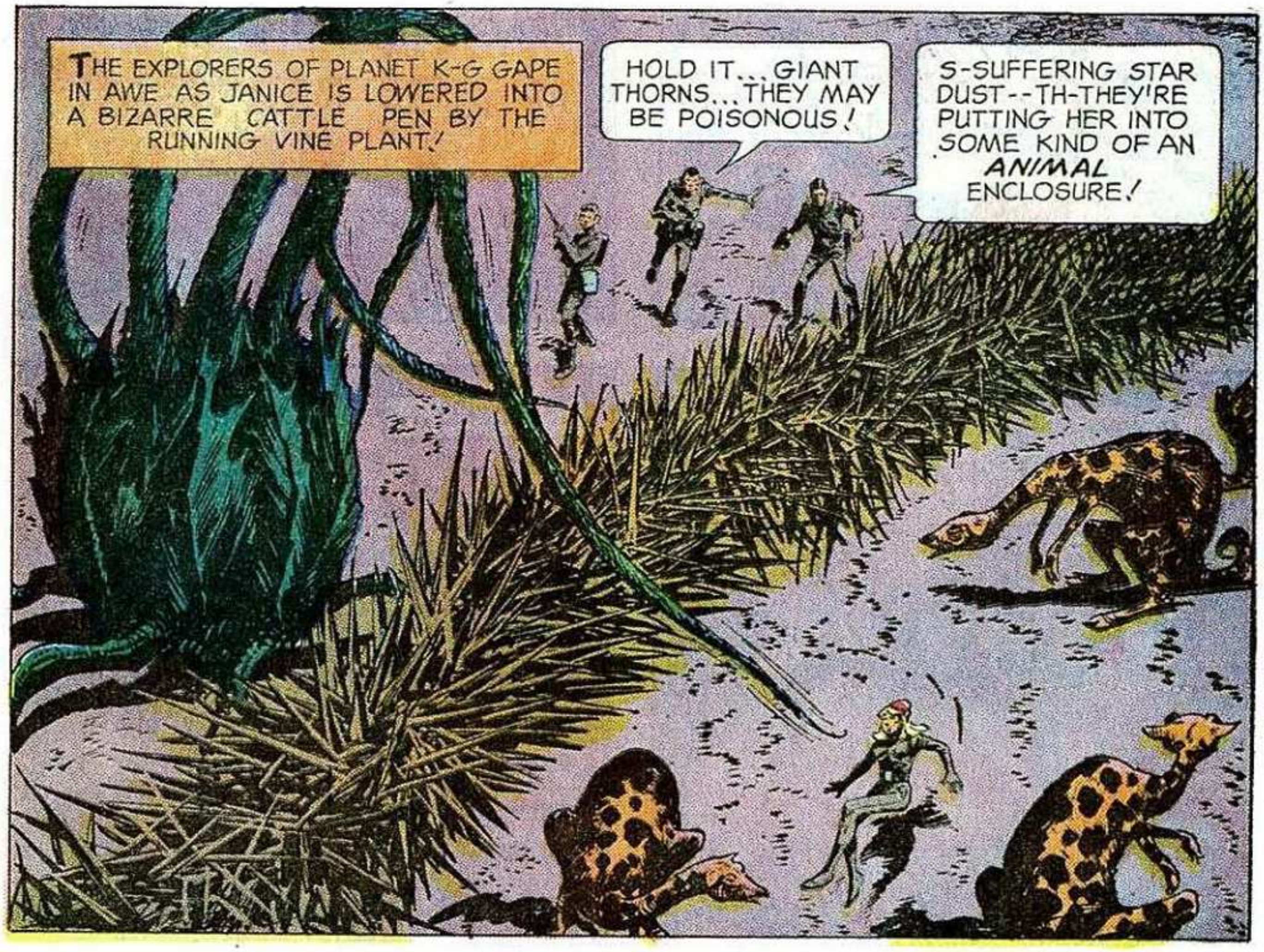

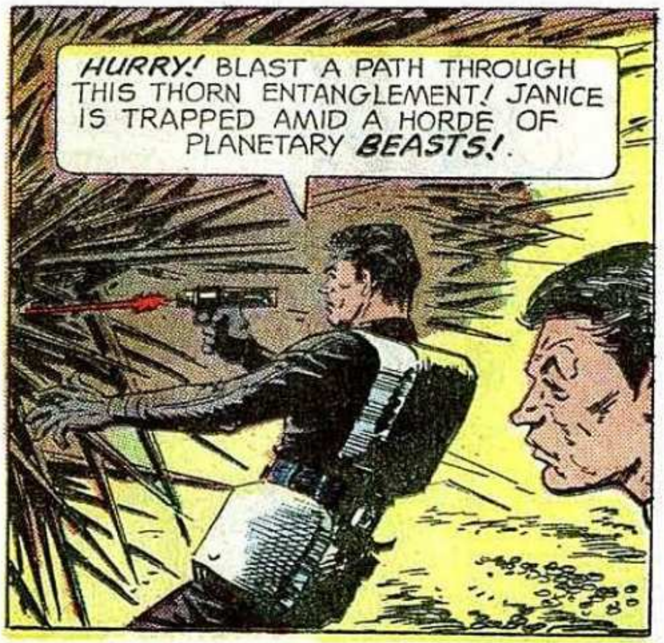

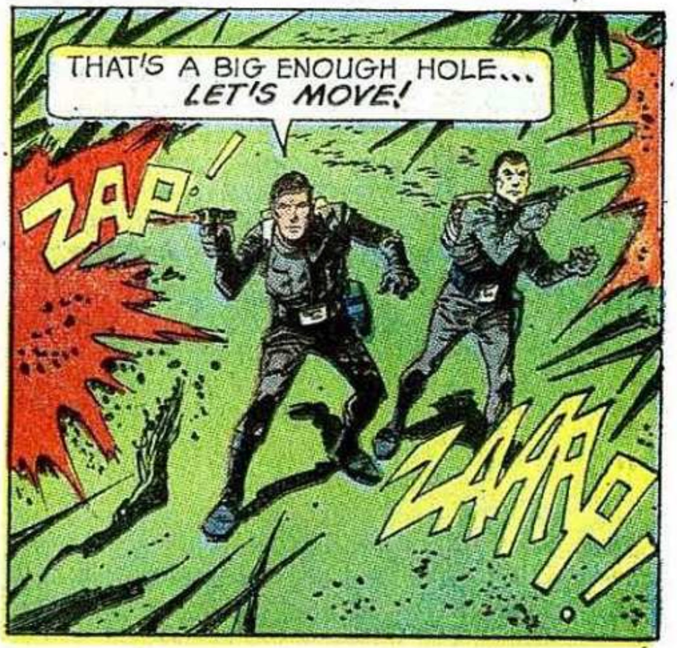

TM & © 2008 CBS Studios. All Rights Reserved.

TM & © 2008 CBS Studios. All Rights Reserved.

TM & © 2008 CBS Studios. All Rights Reserved.

TM & © 2008 CBS Studios. All Rights Reserved.

TM & © 2008 CBS Studios. All Rights Reserved.

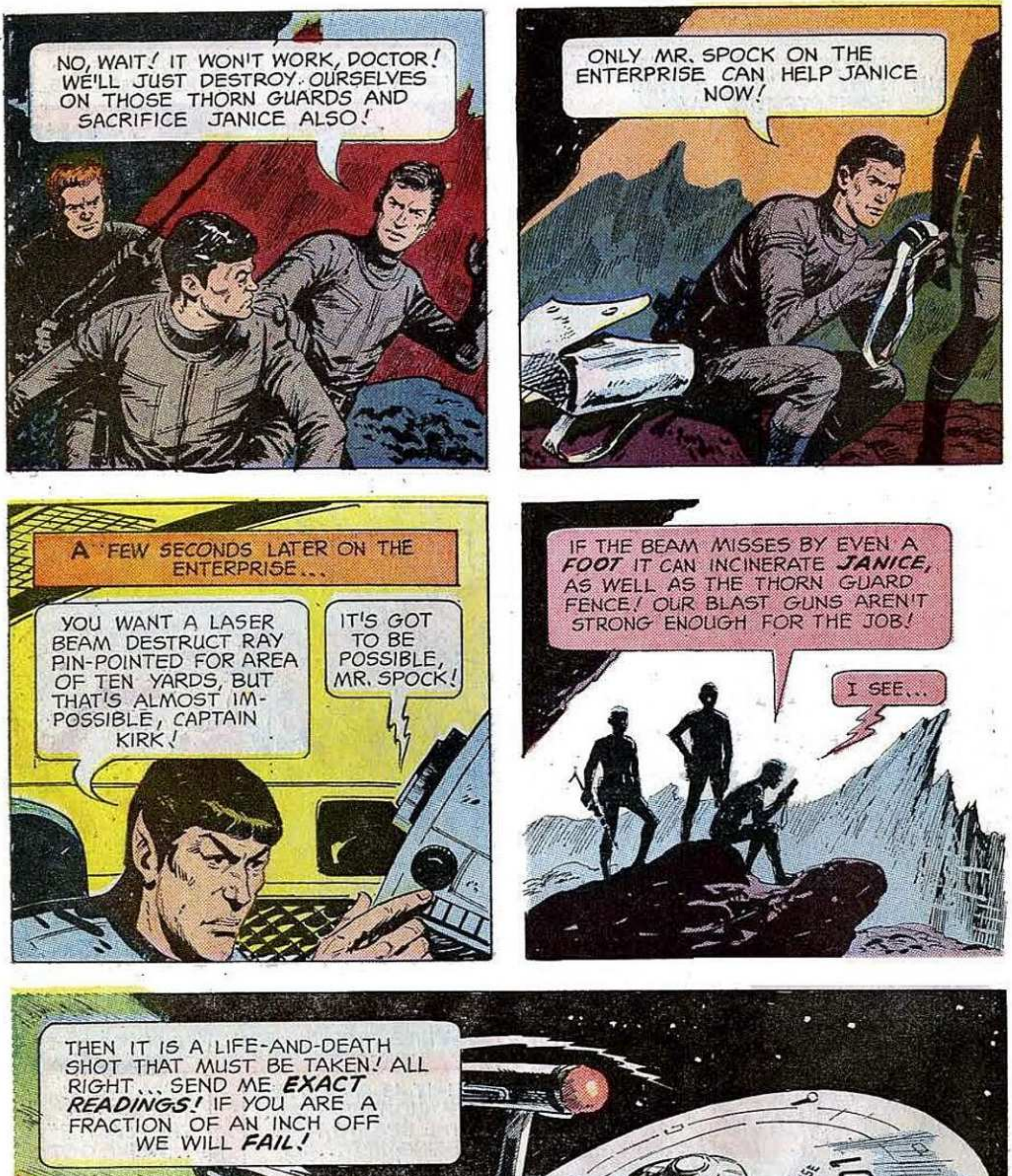

TM & © 2008 CBS Studios. All Rights Reserved.

TM & © 2008 CBS Studios. All Rights Reserved.

TM & © 2008 CBS Studios. All Rights Reserved.

TM & © 2008 CBS Studios. All Rights Reserved.

TM & © 2008 CBS Studios. All Rights Reserved.

TM & © 2008 CBS Studios. All Rights Reserved.

TM & © 2008 CBS Studios. All Rights Reserved.

The Enterprise and her thousands of crewmen are under the command of Captain James Kirk. A man of exceptional character and ability, he holds the loyalty and confidence of the entire crew. They would willingly follow him to the ends of the universe. Before their mission is completed, they may have to.

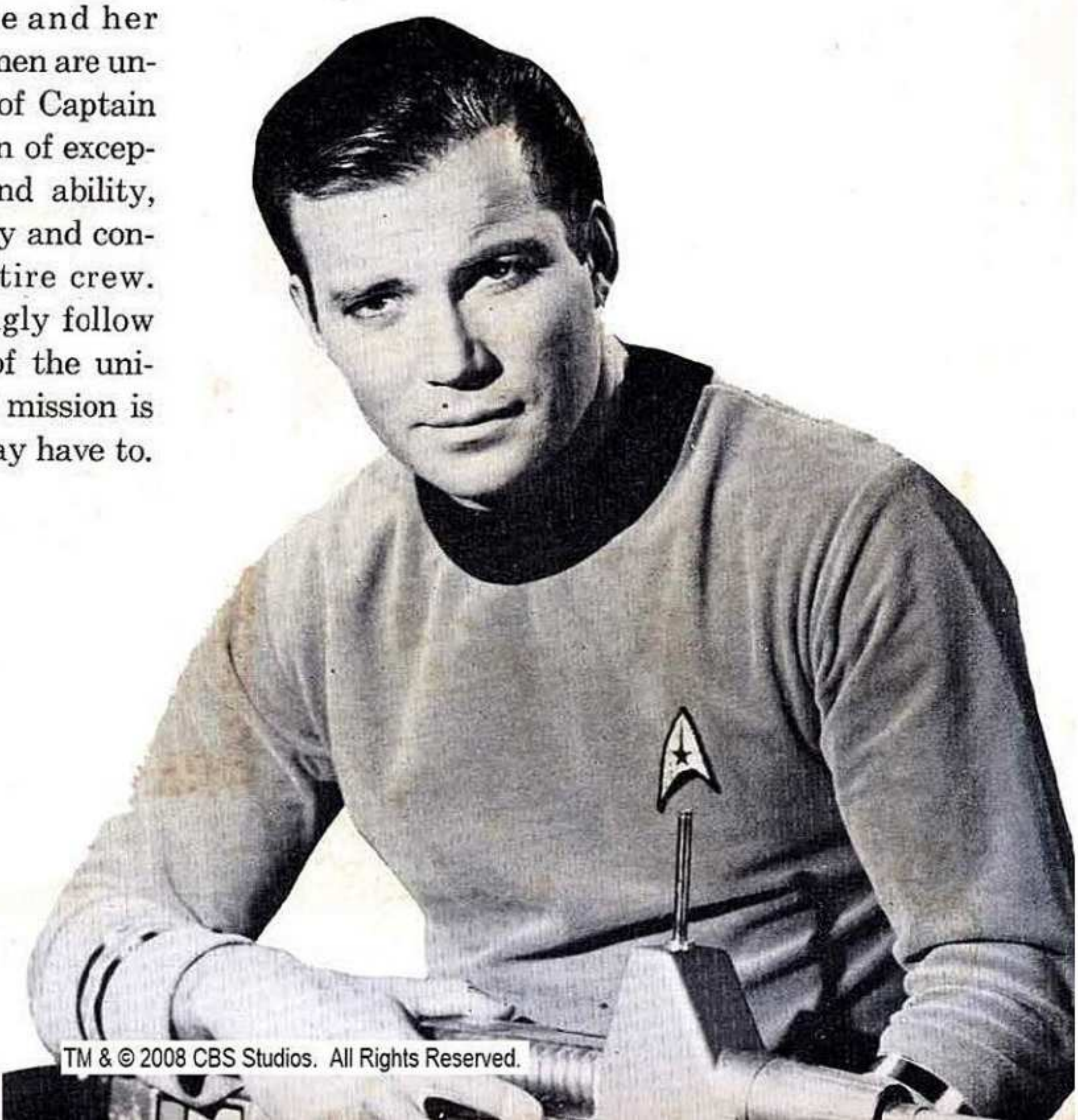

TM & © 2008 CBS Studios. All Rights Reserved.

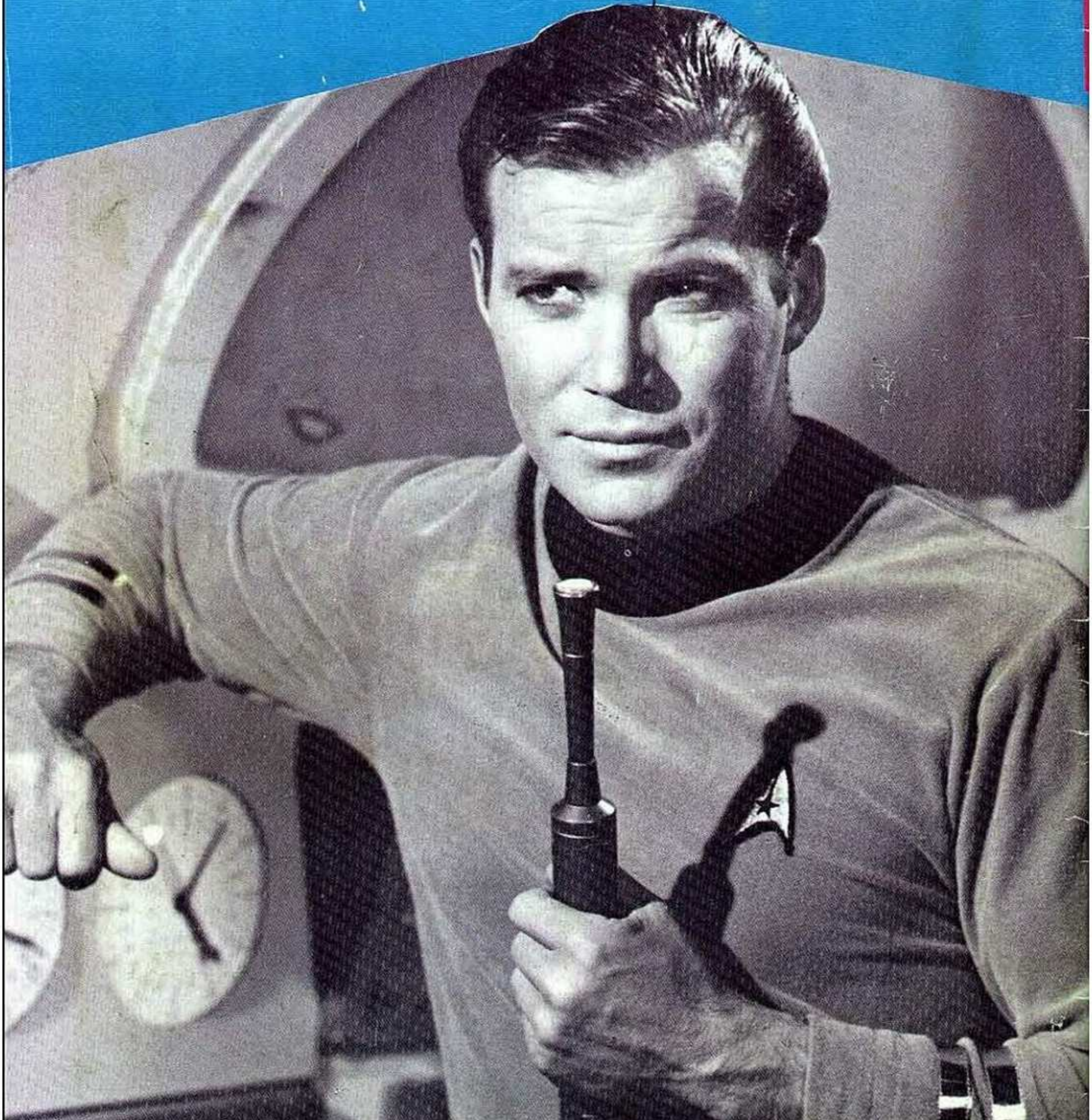

STAR TREK

PIN-UP

TM & © 2008 CBS Studios. Al Rights Reserved.

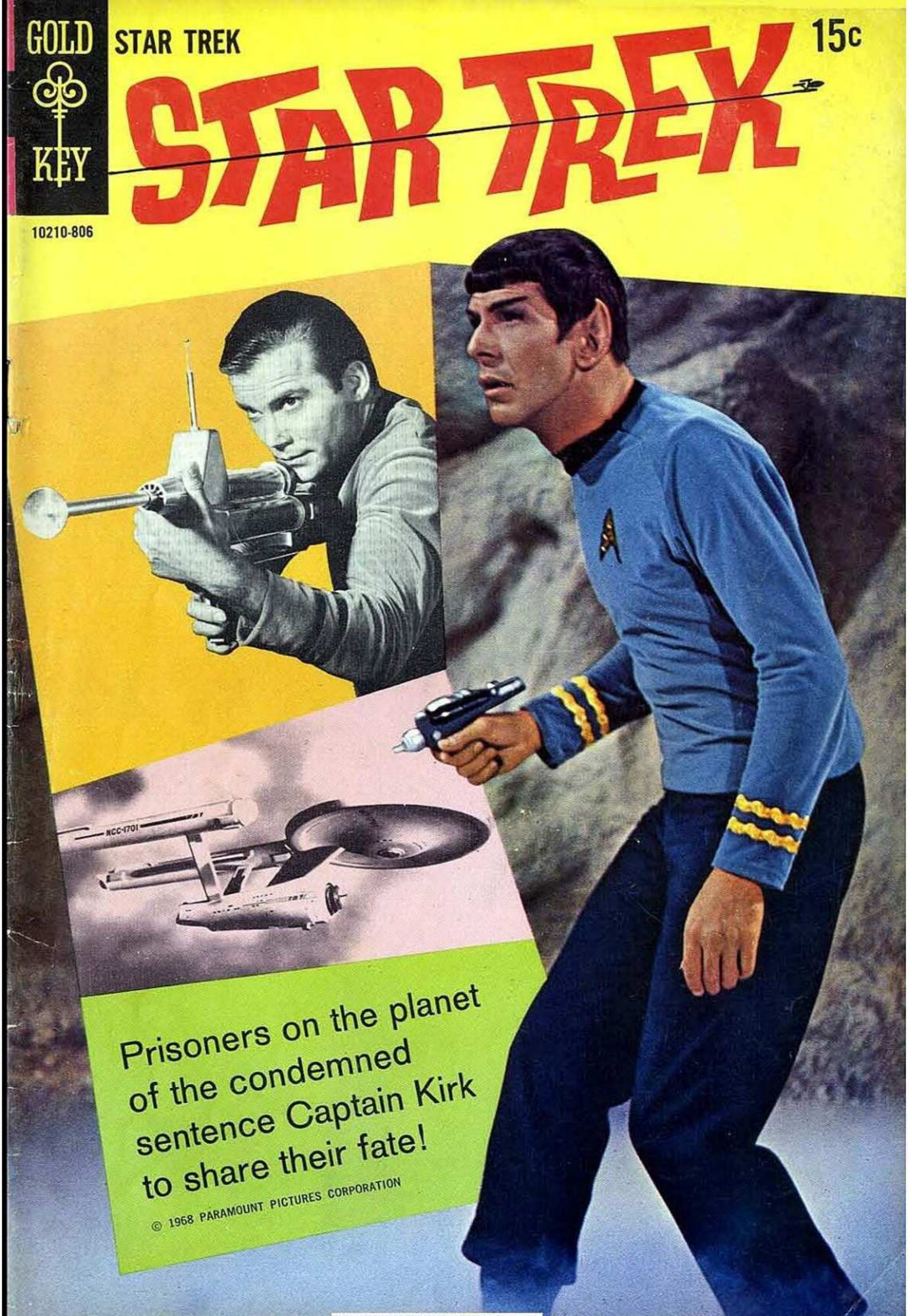

TM & © 2008 CBS Studios. All Rights Reserved.

STAR TREK

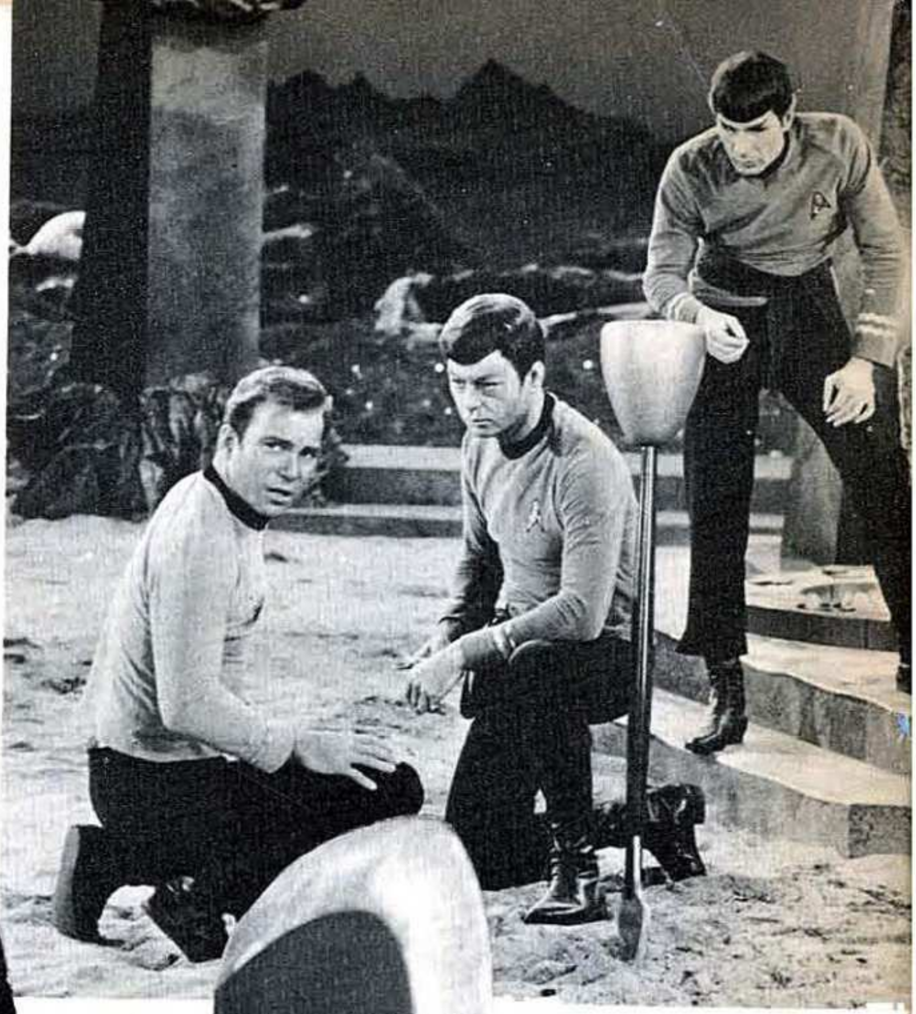

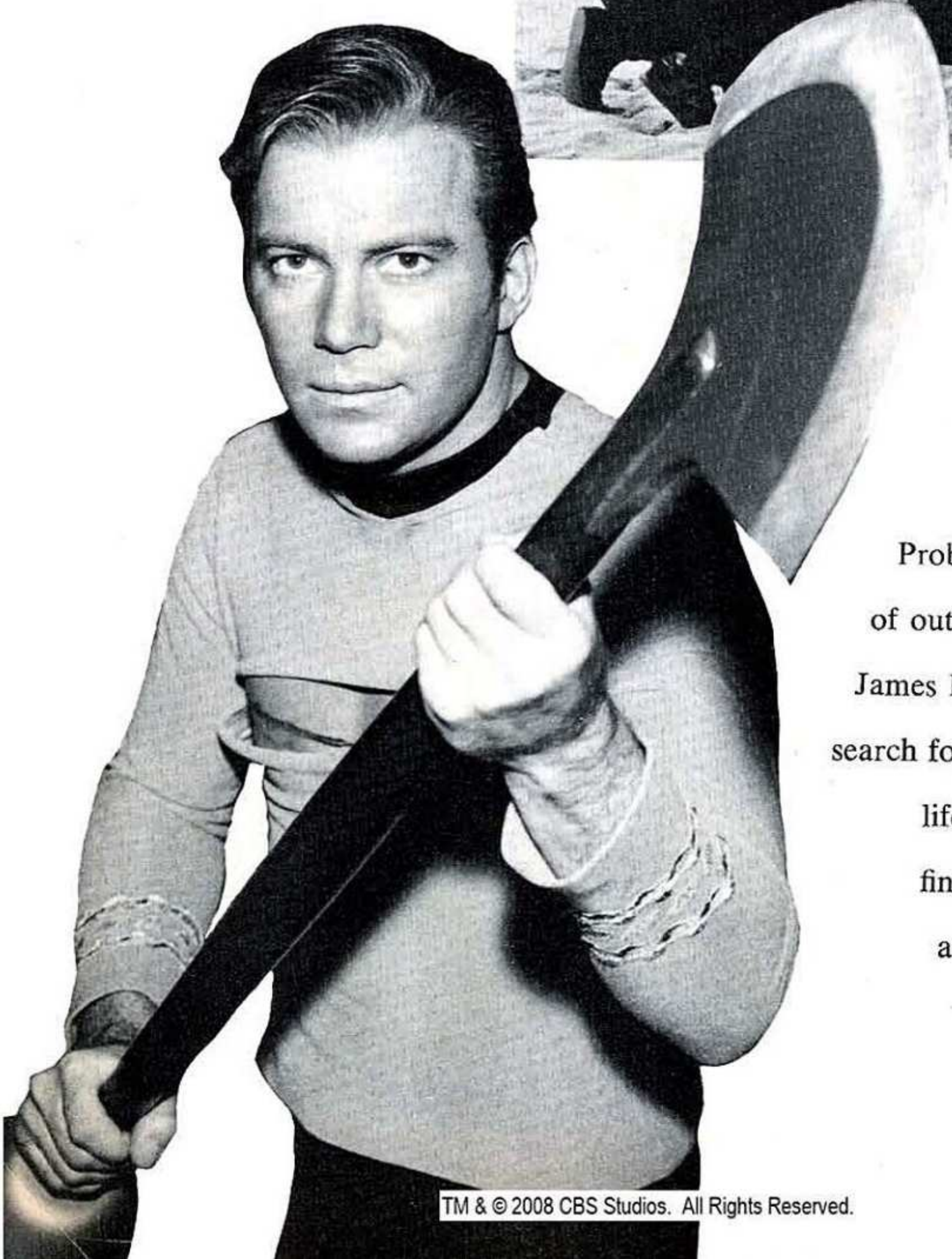

Probing the mysteries of outer space, Captain James Kirk and his crew search for new worlds and life forms but often find hidden dangers and sudden death!

TM & © 2008 CBS Studios. All Rights Reserved.

STAR TREK, No. 2. Published by Western Publishing Company, Inc., North Road, Poughkeepsie, New York 12602. All rights reserved throughout the world. Authorized edition. Printed in U.S.A. Copyright © 1968, by Paramount Pictures Corporation.

TM & © 2008 CBS Studios. All Rights Reserved.

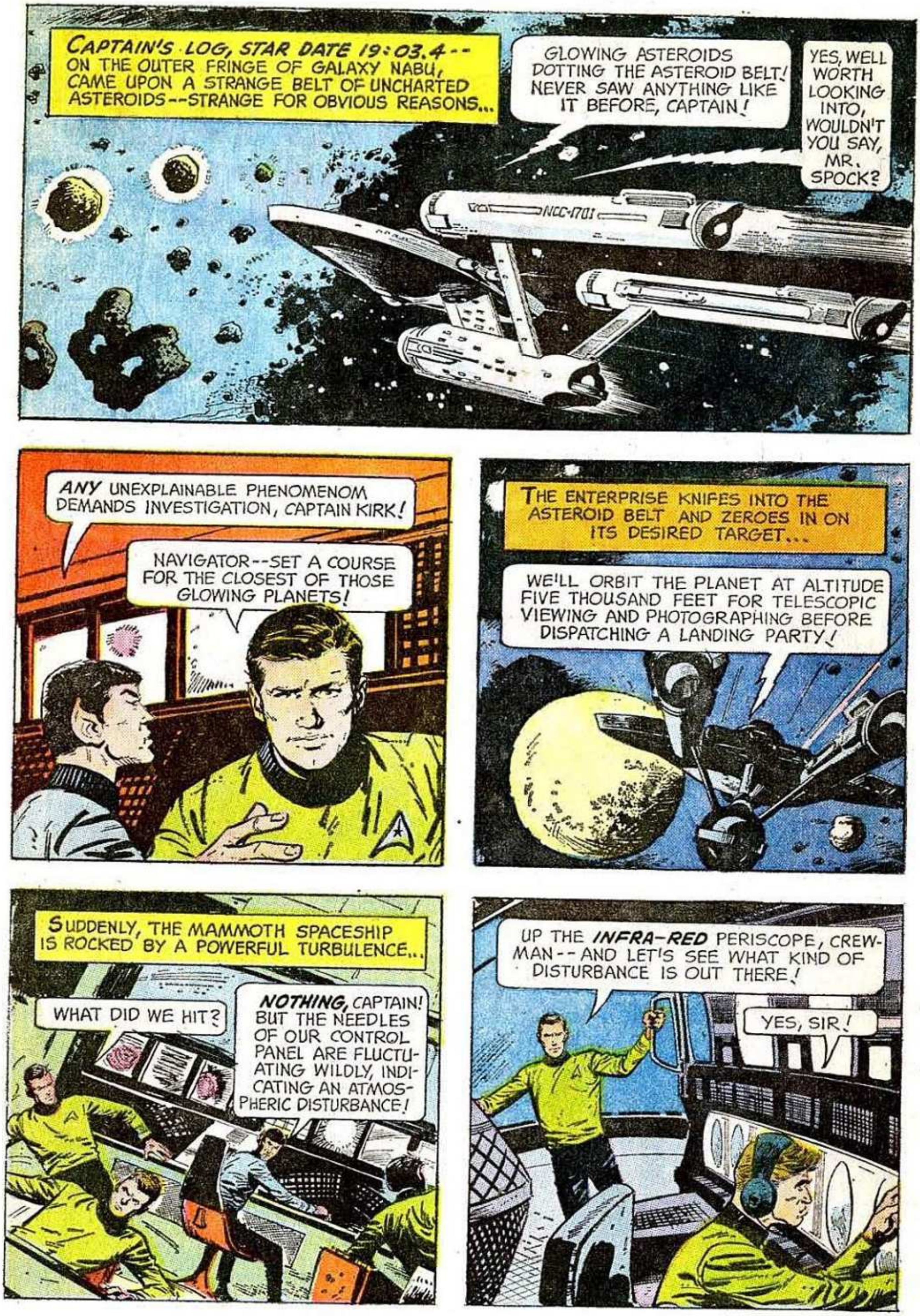

TM & © 2008 CBS Studios. All Rights Reserved.

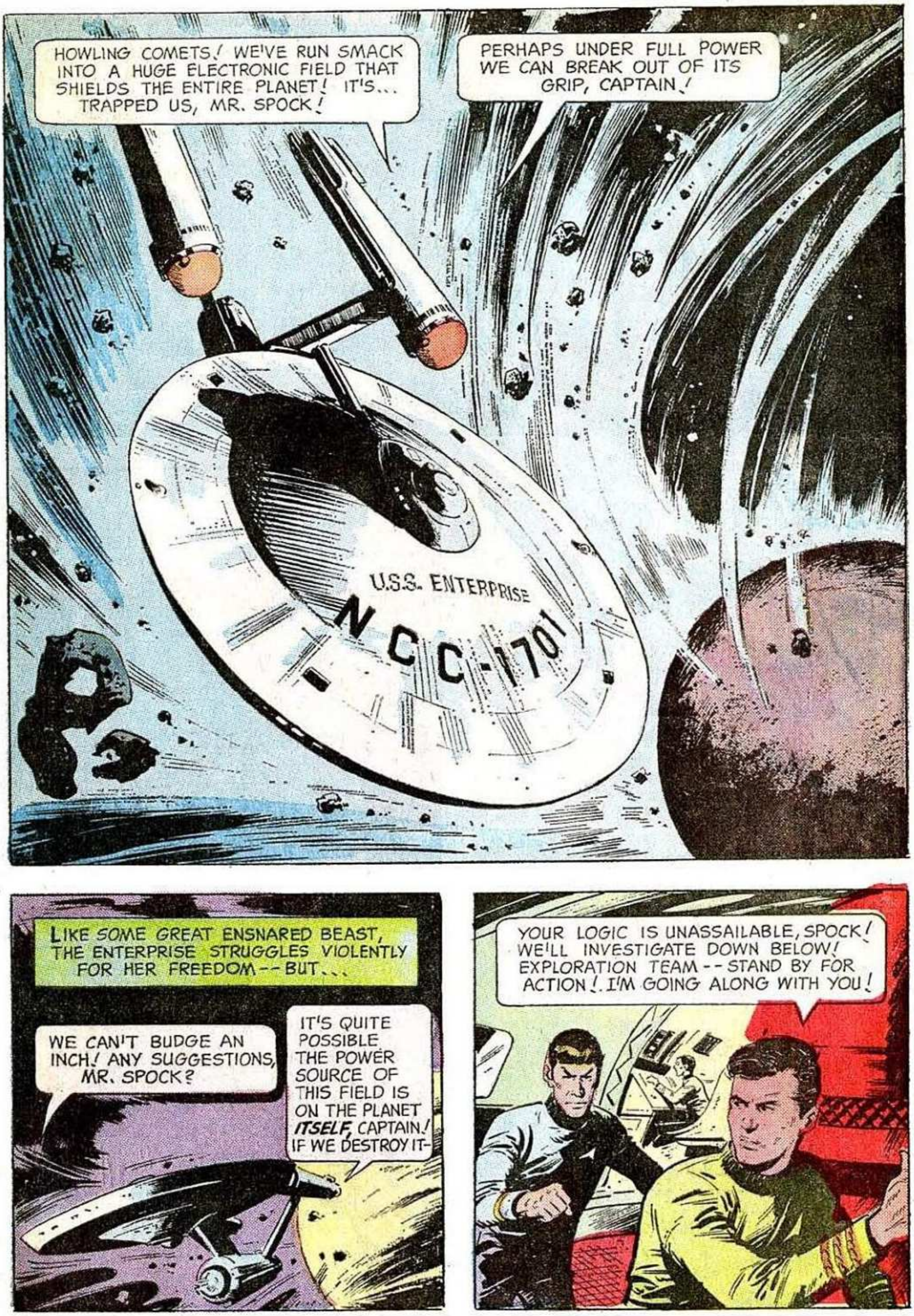

TM & © 2008 CBS Studios. All Rights Reserved.

TM & © 2008 CBS Studios. All Rights Reserved.

TM & © 2008 CBS Studios. All Rights Reserved.

TM & © 2008 CBS Studios. All Rights Reserved.

TM & © 2008 CBS Studios. All Rights Reserved.

TM & © 2008 CBS Studios. All Rights Reserved.

TM & © 2008 CBS Studios. All Rights Reserved.

TM & © 2008 CBS Studios. All Rights Reserved.

TM & © 2008 CBS Studios. All Rights Reserved.

TM & © 2008 CBS Studios. All Rights Reserved.

TM & © 2008 CBS Studios. All Rights Reserved.

TM & © 2008 CBS Studios. All Rights Reserved.

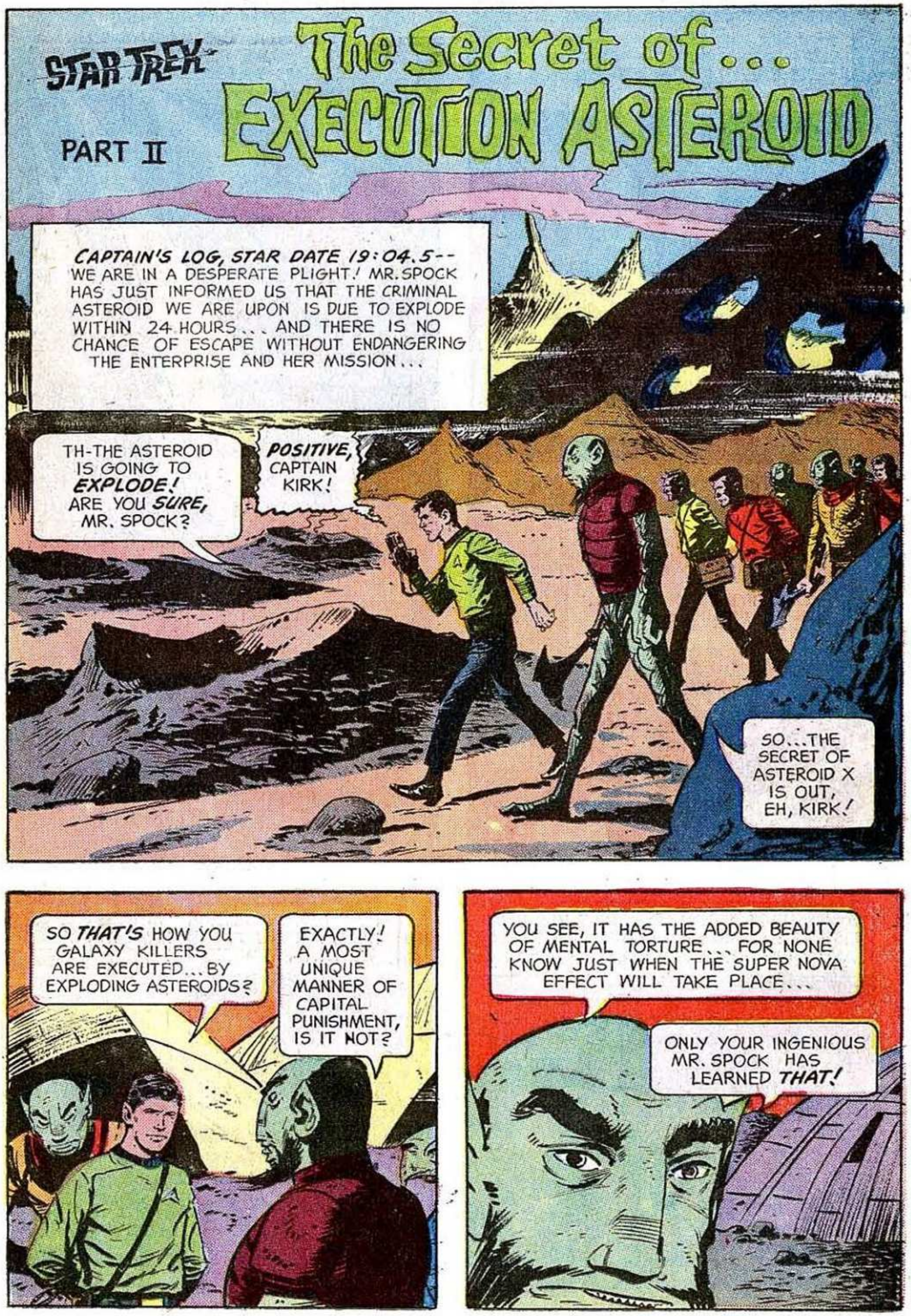

TM & © 2008 CBS Studios. All Rights Reserved.

TM & © 2008 CBS Studios. All Rights Reserved.

TM & © 2008 CBS Studios. All Rights Reserved.

TM & © 2008 CBS Studios. All Rights Reserved.

TM & © 2008 CBS Studios. All Rights Reserved.

TM & © 2008 CBS Studios. All Rights Reserved.

TM & © 2008 CBS Studios. All Rights Reserved.

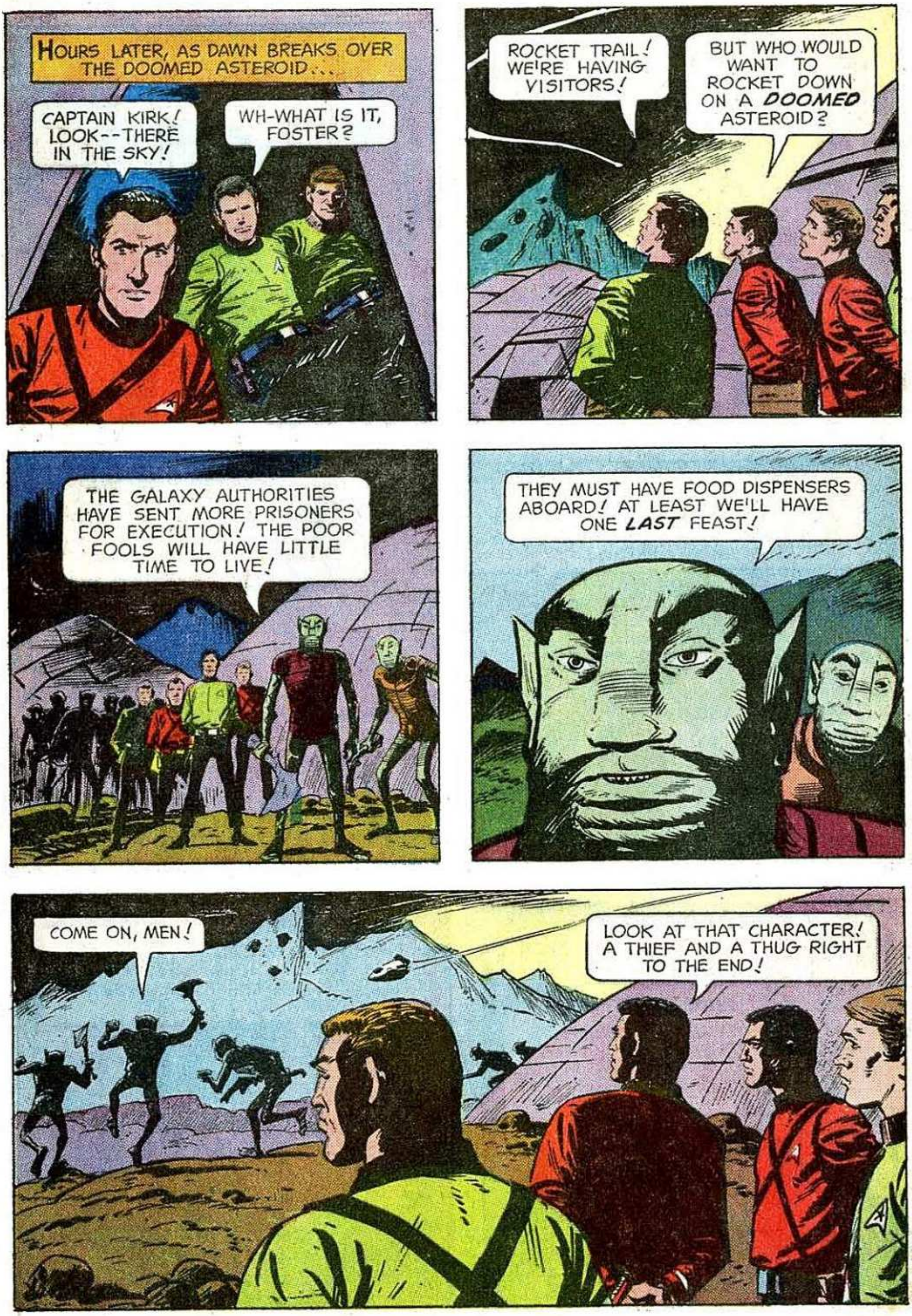

TM & © 2008 CBS Studios. All Rights Reserved.

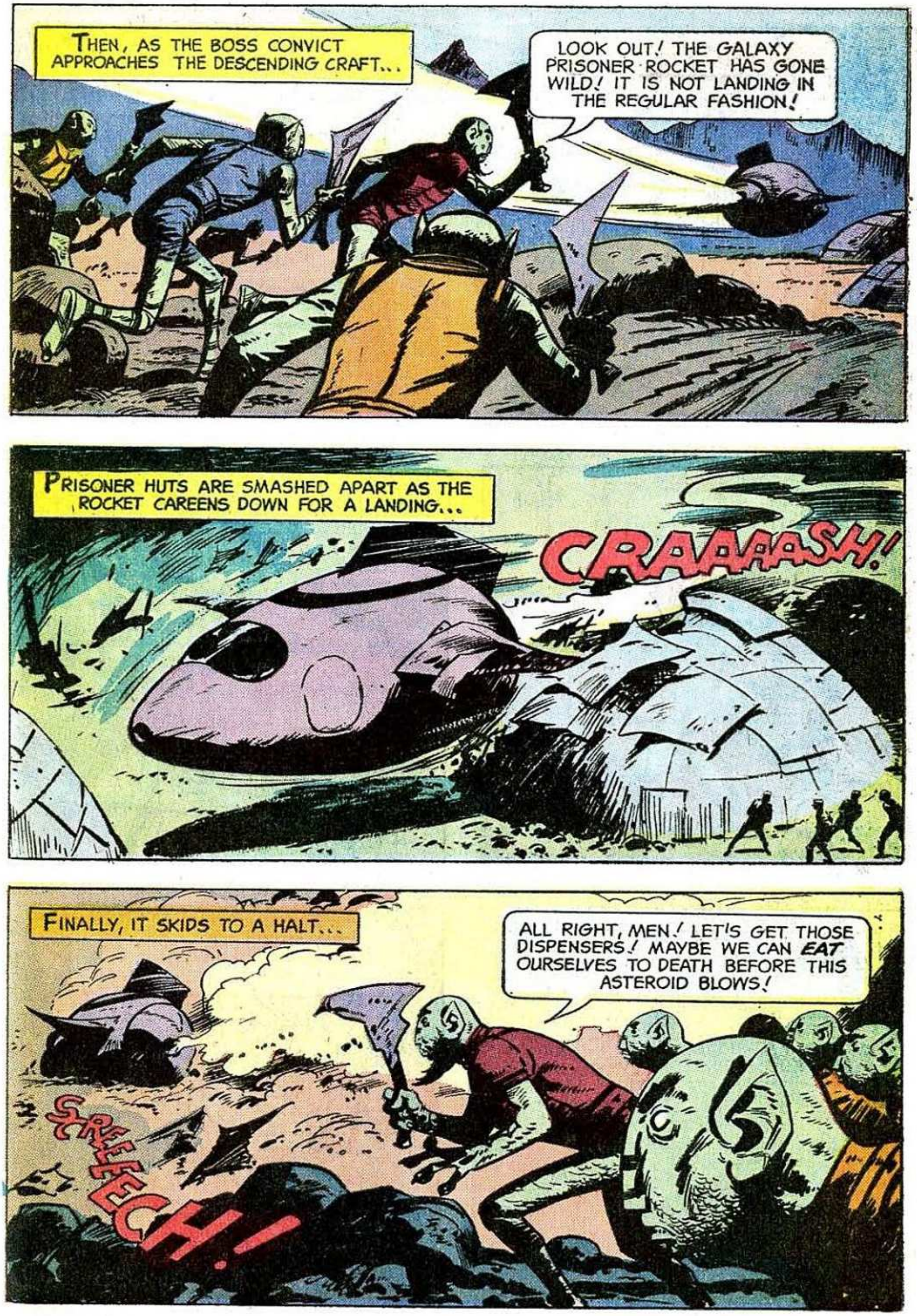

TM & © 2008 CBS Studios. All Rights Reserved.

TM & © 2008 CBS Studios. All Rights Reserved.

TM & © 2008 CBS Studios. All Rights Reserved.

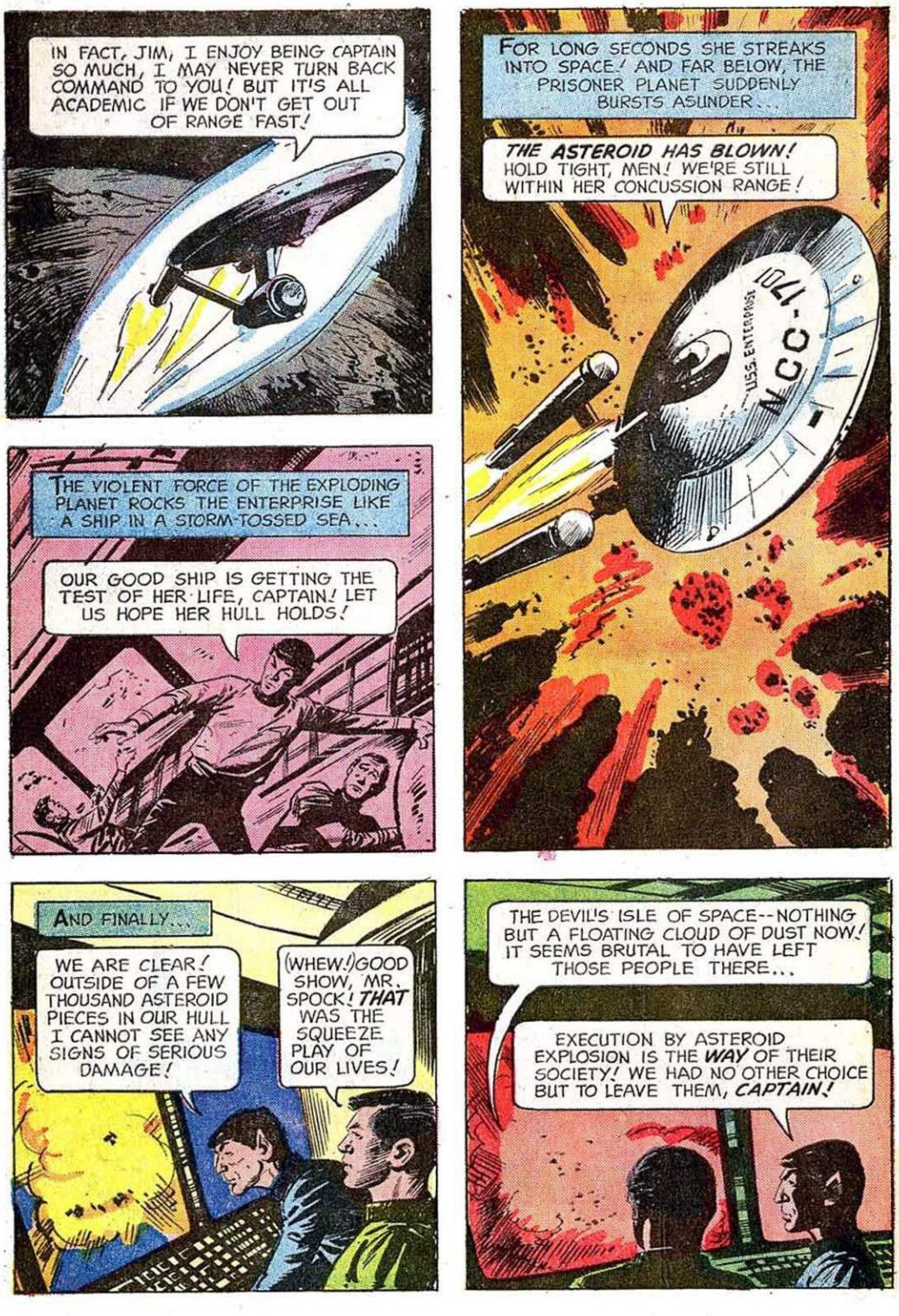

TM & © 2008 CBS Studios. All Rights Reserved.

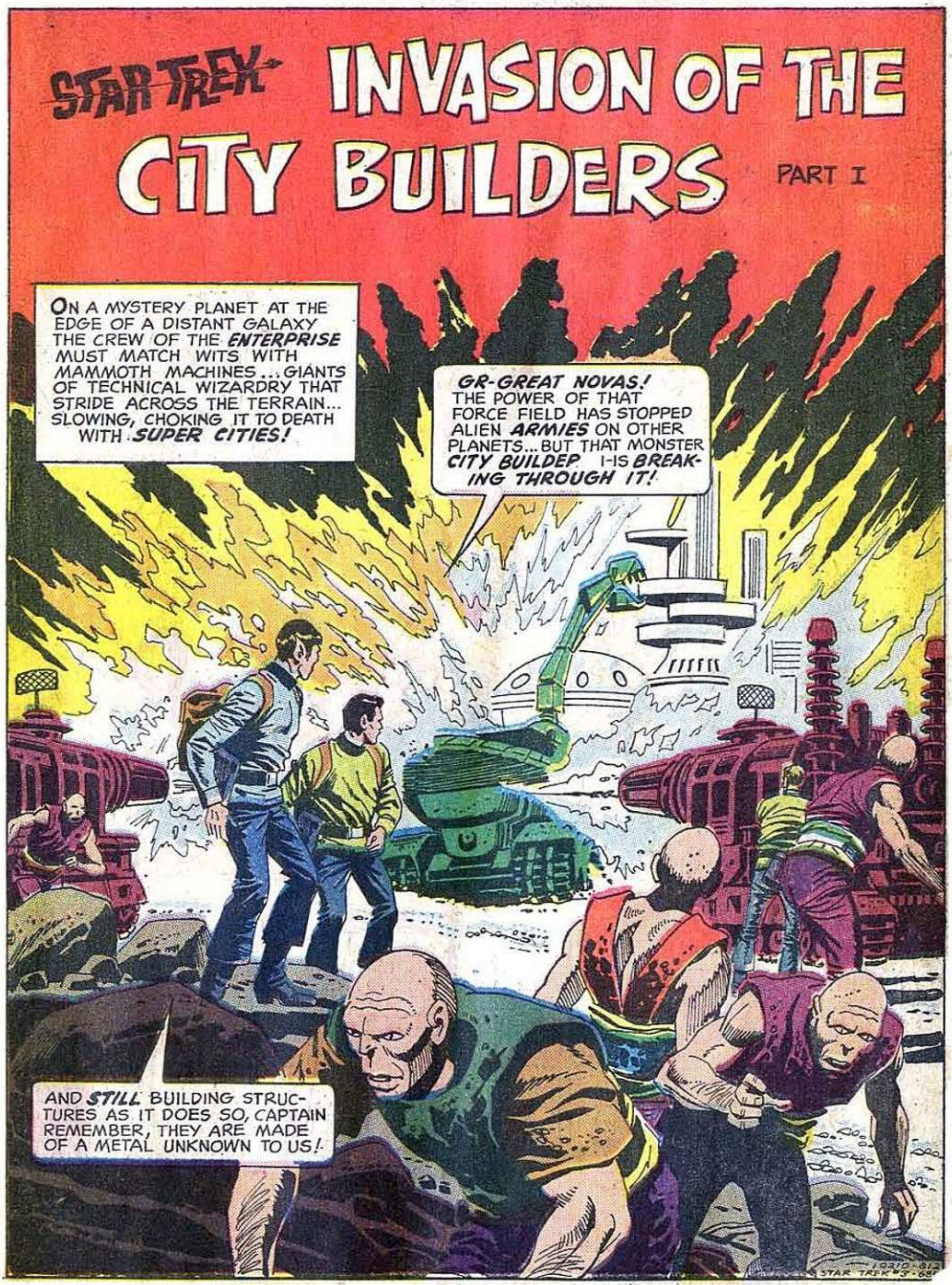

STAR TREK, No. 3. Published by Western Publishing Company, Inc., North Road, Poughkeepsie, New York 12602. All rights reserved throughout the world. Authorized edition. Printed in U.S.A. Copyright © 1968, by Paramount Pictures Corporation.
This Periodical may not be sold except by authorized dealers and is sold subject to the conditions that it shall not be sold or distributed with any part of its cover or markings removed, nor in a mutilated condition, nor affixed to nor as part of any advertising, literary or pictorial matter whatsoever.

TM & © 2008 CBS Studios. All Rights Reserved.

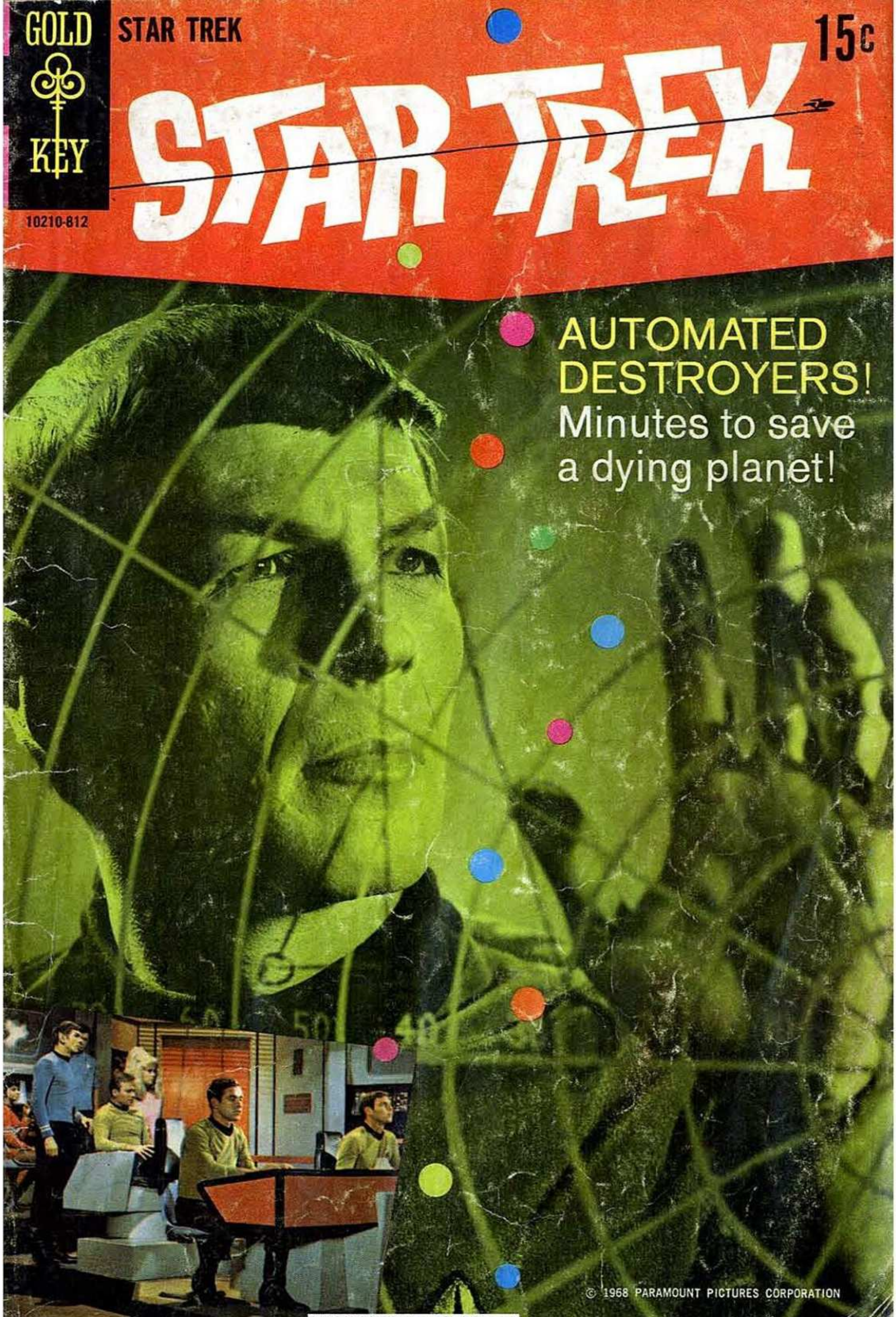

TM & © 2008 CBS Studios. All Rights Reserved.

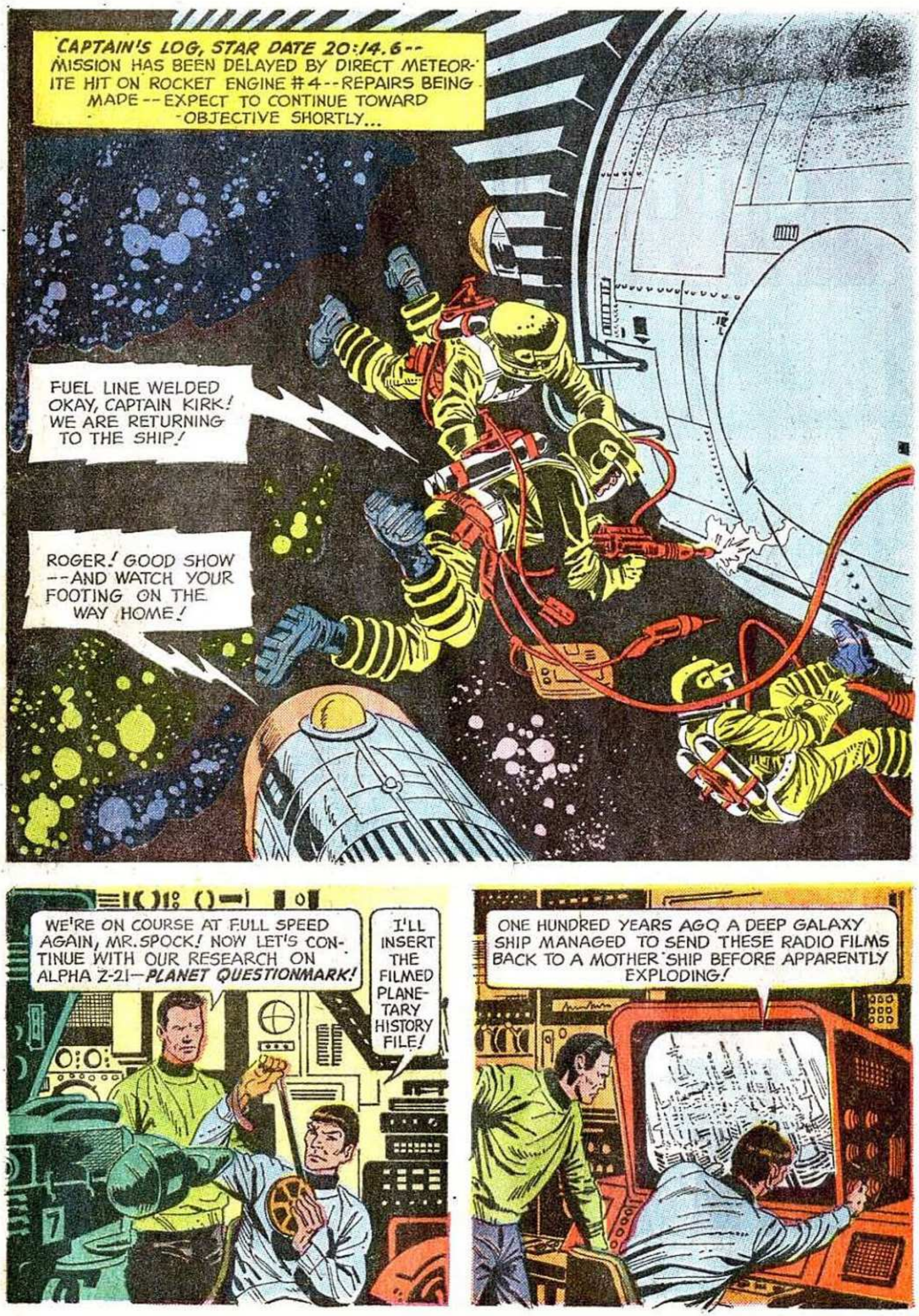

TM & © 2008 CBS Studios. All Rights Reserved.

TM & © 2008 CBS Studios. All Rights Reserved.

TM & © 2008 CBS Studios. All Rights Reserved.

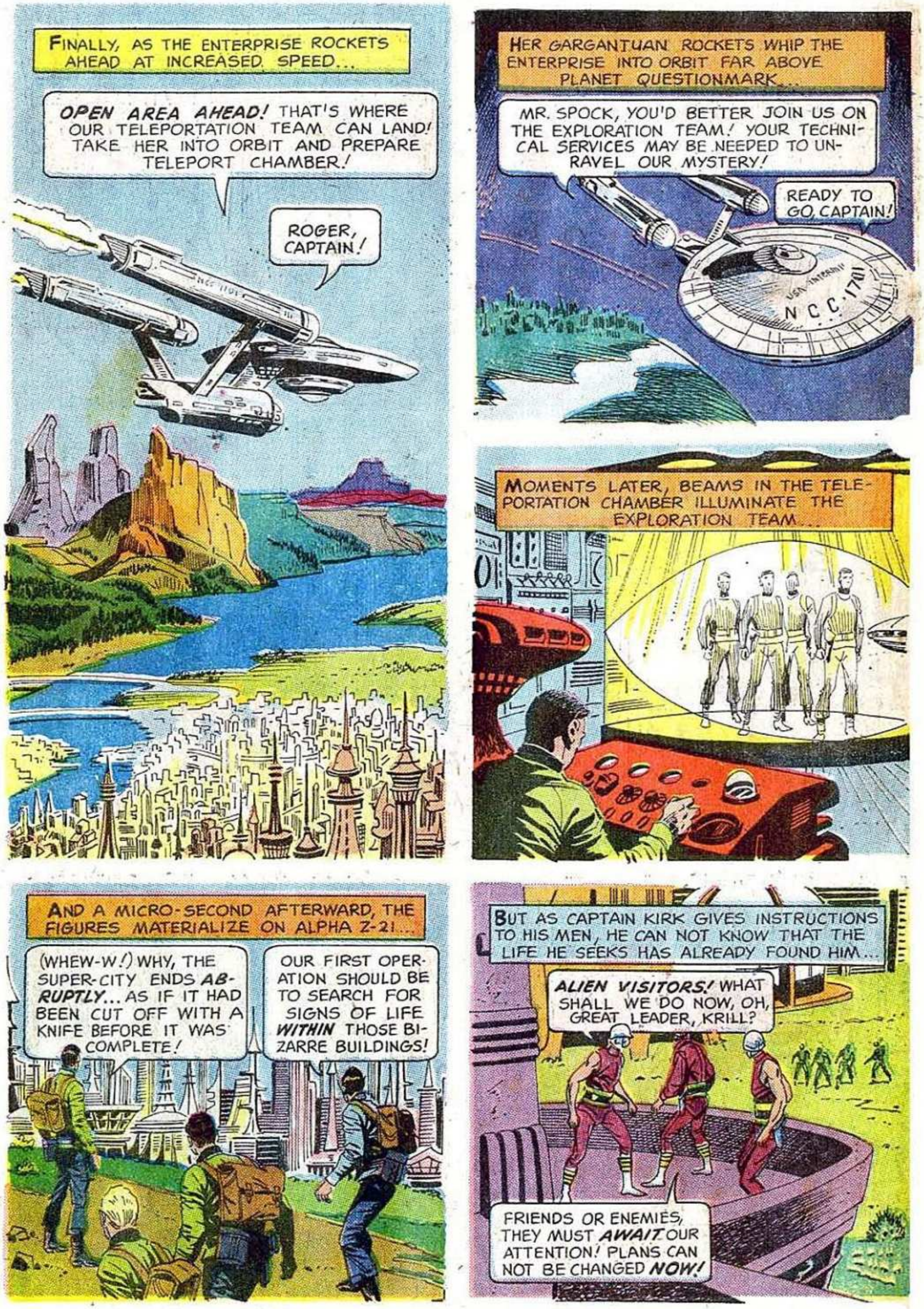

TM & © 2008 CBS Studios. All Rights Reserved.

TM & © 2008 CBS Studios. All Rights Reserved.

TM & © 2008 CBS Studios. All Rights Reserved.

TM & © 2008 CBS Studios. All Rights Reserved.

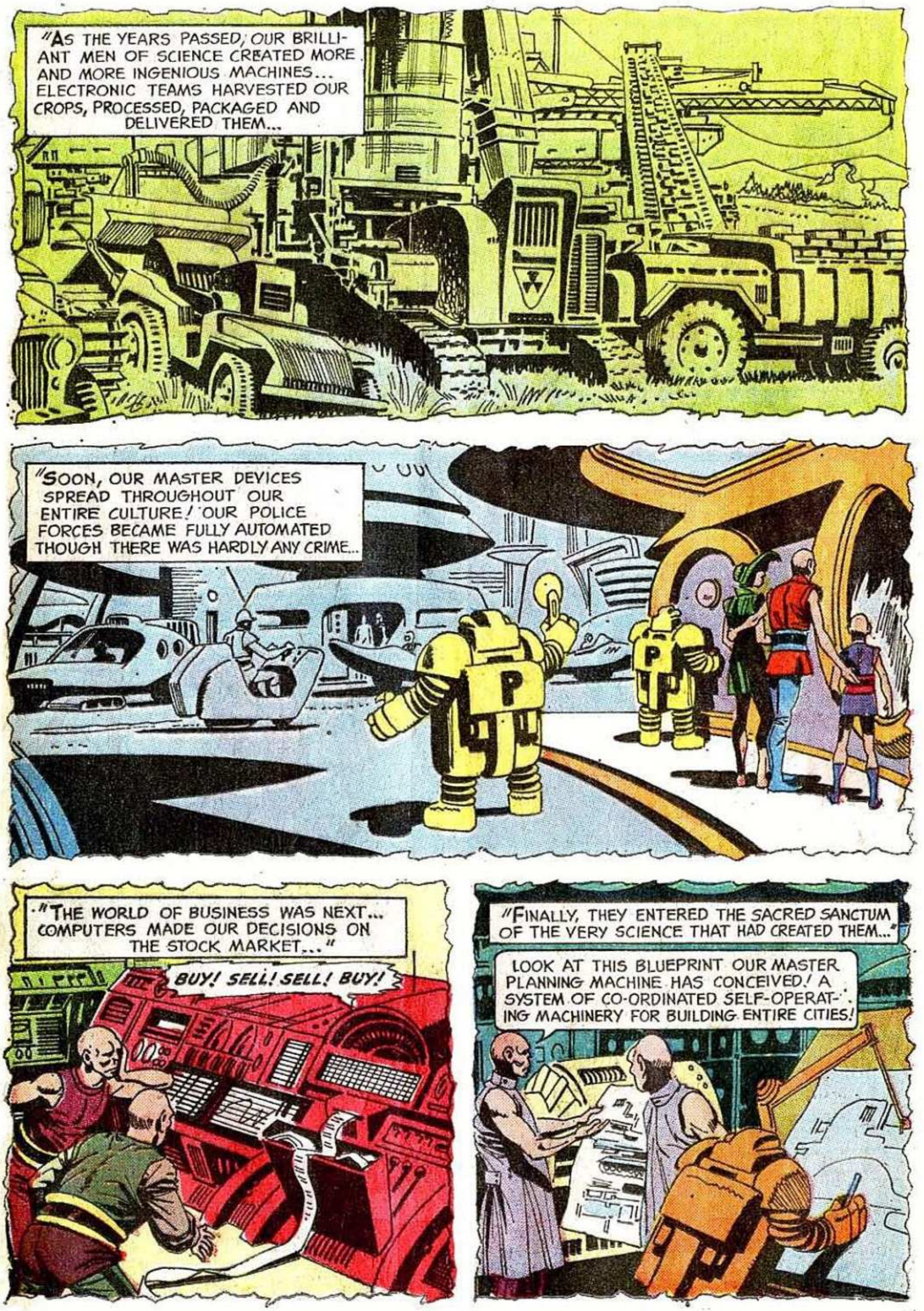

TM & © 2008 CBS Studios. All Rights Reserved.

TM & © 2008 CBS Studios. All Rights Reserved.

TM & © 2008 CBS Studios. All Rights Reserved.

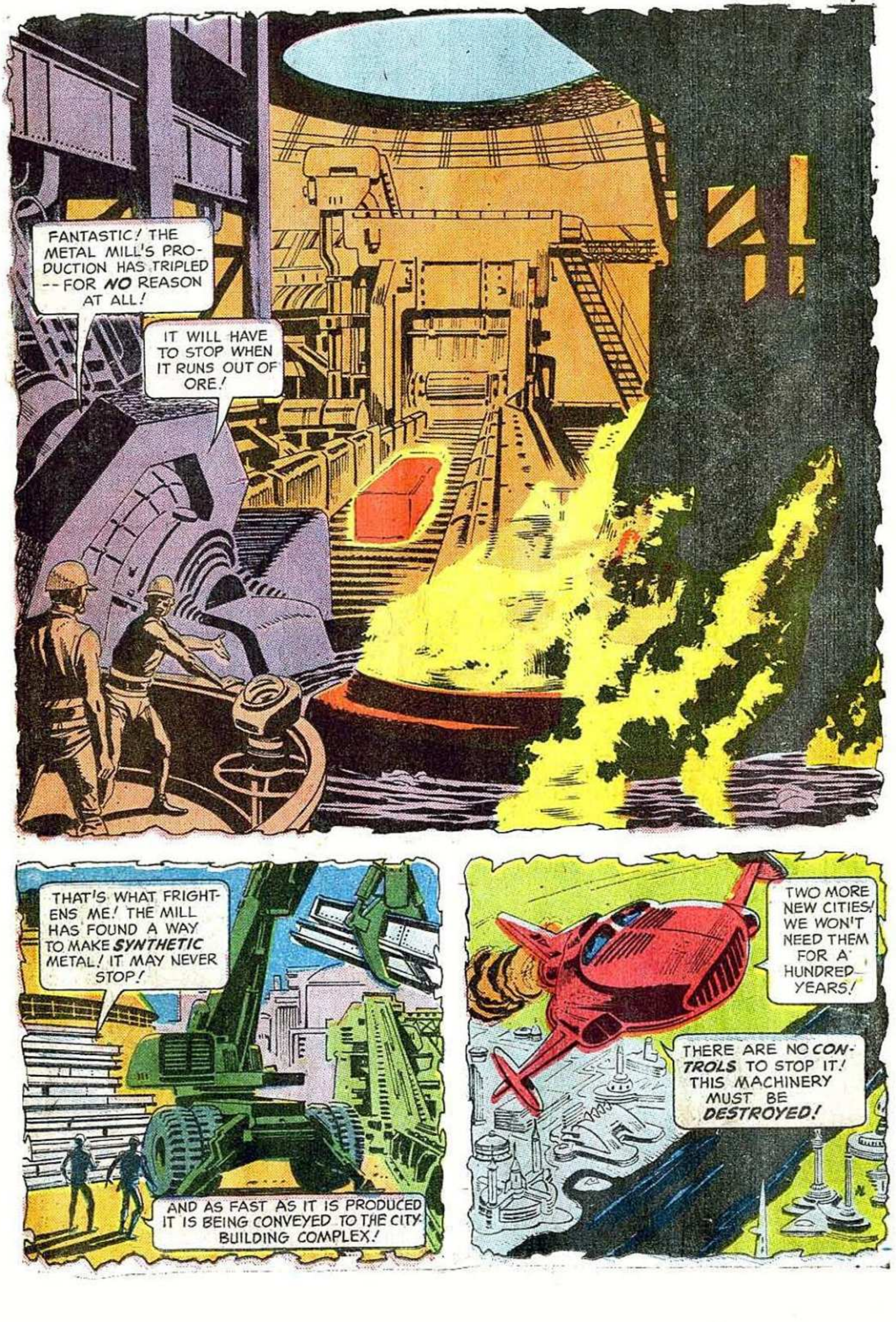

TM & © 2008 CBS Studios. All Rights Reserved.

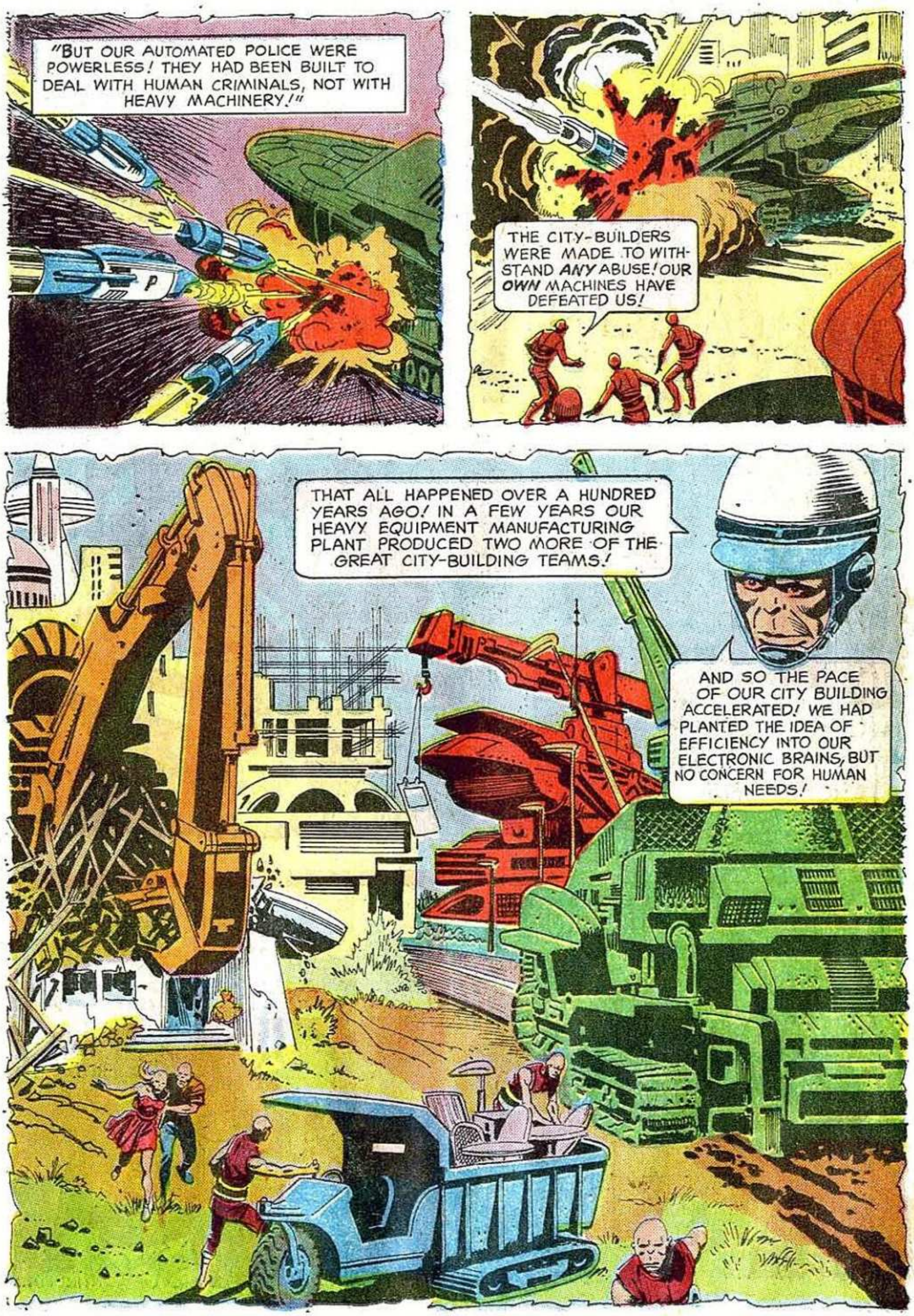

TM & © 2008 CBS Studios. All Rights Reserved.

TM & © 2008 CBS Studios. All Rights Reserved.

STAR TREK The BRIDGE TO CATASTROPHE

PART II

TM & © 2008 CBS Studios. All Rights Reserved.

TM & © 2008 CBS Studios. All Rights Reserved.

TM & © 2008 CBS Studios. All Rights Reserved.

TM & © 2008 CBS Studios. All Rights Reserved.

TM & © 2008 CBS Studios. All Rights Reserved.

TM & © 2008 CBS Studios. All Rights Reserved.

TM & © 2008 CBS Studios. All Rights Reserved.

TM & © 2008 CBS Studios. All Rights Reserved.

TM & © 2008 CBS Studios. All Rights Reserved.

TM & © 2008 CBS Studios. All Rights Reserved.

TM & © 2008 CBS Studios. All Rights Reserved.

TM & © 2008 CBS Studios. All Rights Reserved.

TM & © 2008 CBS Studios. All Rights Reserved.

STAR TREK, No. 4, June, 1969. Published quarterly by Western Publishing Company, Inc., North Road, Poughkeepsie, New York 12602. All rights reserved throughout the world. Authorized edition. Printed in U.S.A. Copyright © 1969, by Paramount Pictures Corporation.
This Periodical may not be sold except by authorized dealers and is sold subject to the conditions that it shall not be sold or distributed with any part of its cover or markings removed, nor in a mutilated condition, nor affixed to nor as part of any advertising, literary or pictorial matter whatsoever.

TM & © 2008 CBS Studios. All Rights Reserved.

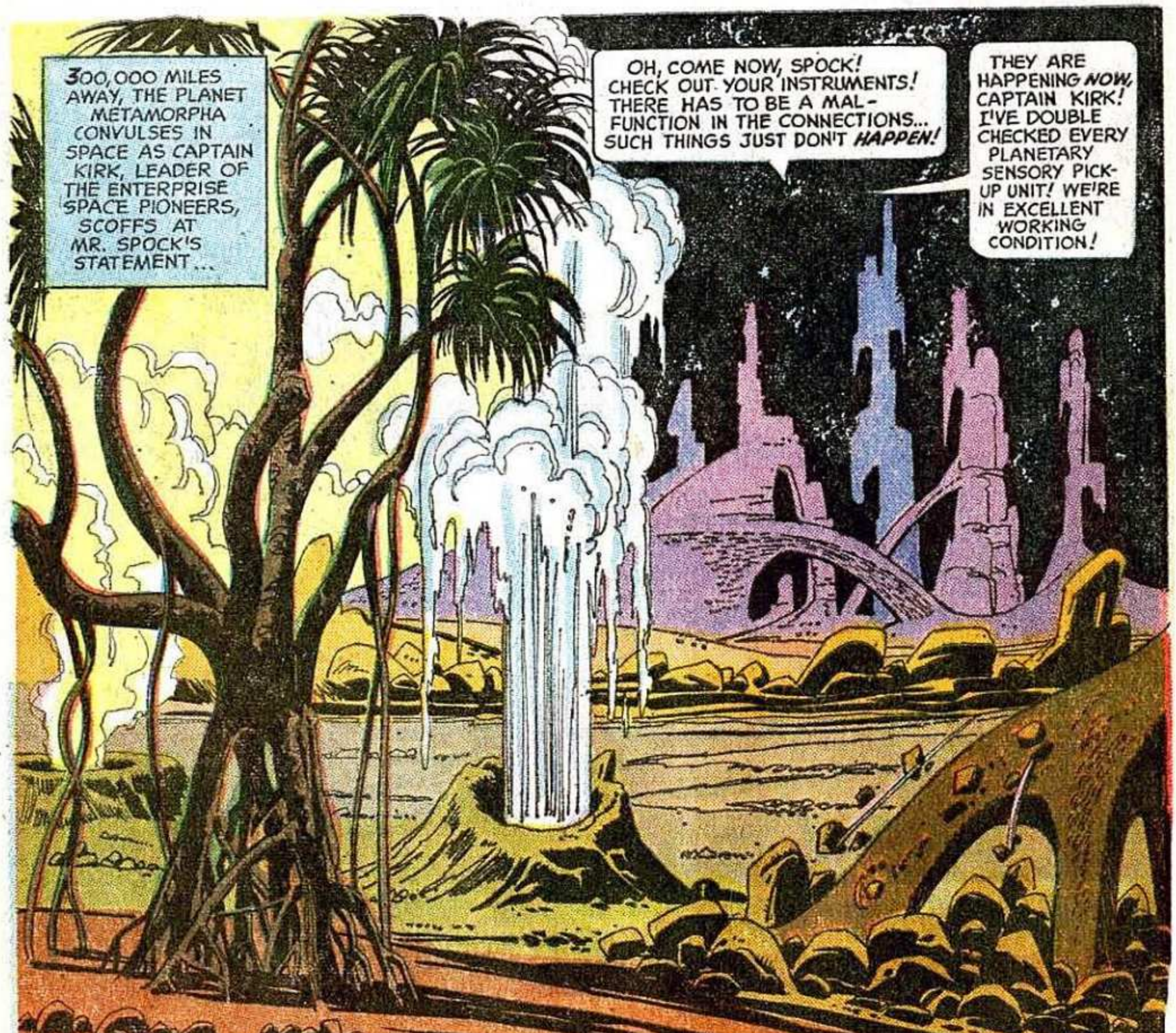

TM & © 2008 CBS Studios. All Rights Reserved.

TM & © 2008 CBS Studios. All Rights Reserved.

TM & © 2008 CBS Studios. All Rights Reserved.

TM & © 2008 CBS Studios. All Rights Reserved.

TM & © 2008 CBS Studios. All Rights Reserved.

TM & © 2008 CBS Studios. All Rights Reserved.

TM & © 2008 CBS Studios. All Rights Reserved.

TM & © 2008 CBS Studios. All Rights Reserved.

TM & © 2008 CBS Studios. All Rights Reserved.

TM & © 2008 CBS Studios. All Rights Reserved.

TM & © 2008 CBS Studios. All Rights Reserved.

TM & © 2008 CBS Studios. All Rights Reserved.

TM & © 2008 CBS Studios. All Rights Reserved.

TM & © 2008 CBS Studios. All Rights Reserved.

TM & © 2008 CBS Studios. All Rights Reserved.

TM & © 2008 CBS Studios. All Rights Reserved.

TM & © 2008 CBS Studios. All Rights Reserved.

TM & © 2008 CBS Studios. All Rights Reserved.

TM & © 2008 CBS Studios. All Rights Reserved.

TM & © 2008 CBS Studios. All Rights Reserved.

TM & © 2008 CBS Studios. All Rights Reserved.

TM & © 2008 CBS Studios. All Rights Reserved.

TM & © 2008 CBS Studios. All Rights Reserved.

TM & © 2008 CBS Studios. All Rights Reserved.

TM & © 2008 CBS Studios. All Rights Reserved.

GOLD KEY
STAR TREK
15c
STAR TREK
10210-909
SEPTEMBER
Captain Kirk and Mr. Spock save a planet from extinction, but are doomed by its war-mad leaders!
TRICKED!
TM & © 2008 CBS Studios. All Rights Reserved.
© 1969, PARAMOUNT PICTURES CORPORATION

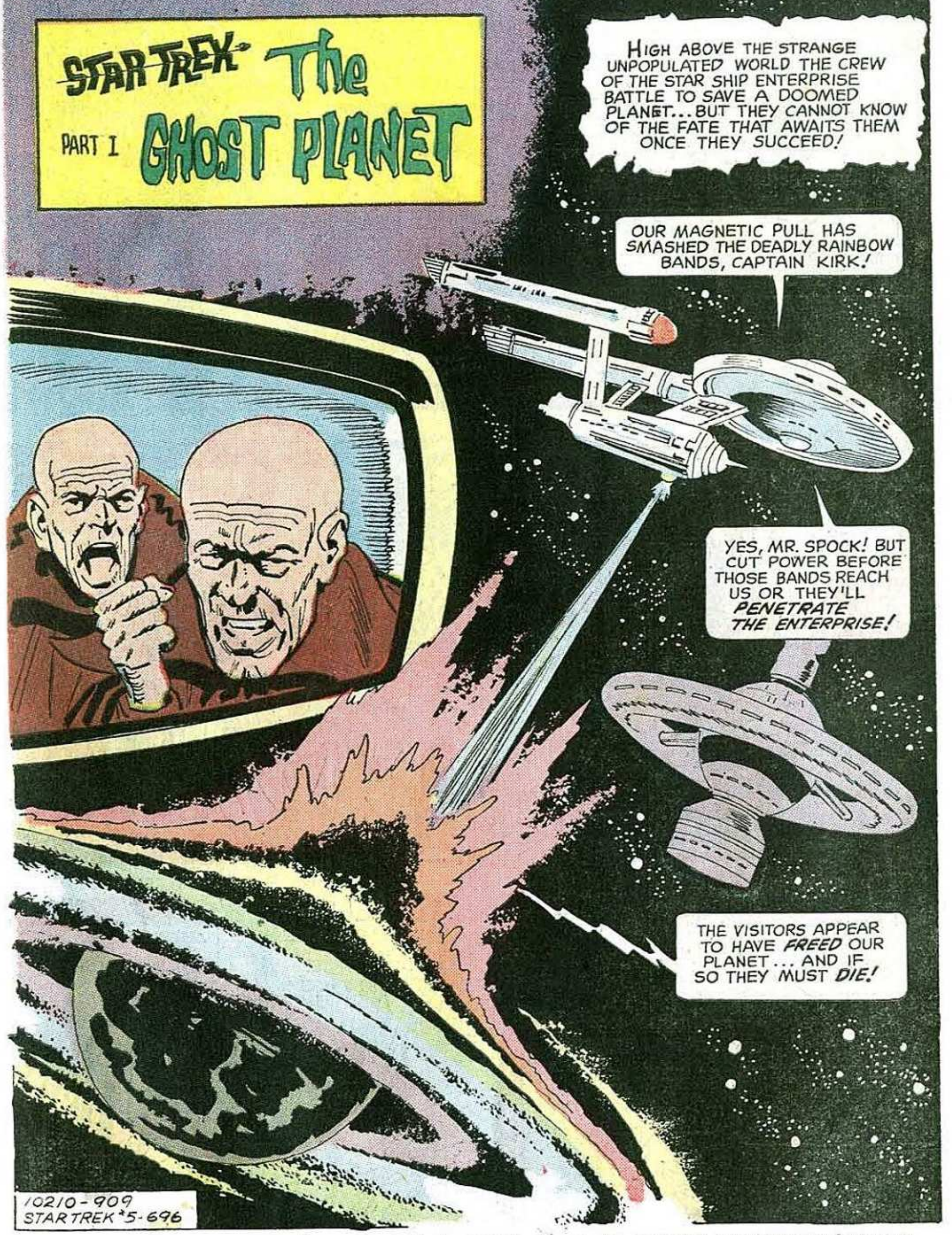

STAR TREK, No. 5, September, 1969. Published quarterly by Western Publishing Company, Inc., North Road, Poughkeepsie, New York 12602.
All rights reserved throughout the world. Authorized edition. Printed in U.S.A. Copyright © 1969, by Paramount Pictures Corporation.
This Periodical may not be sold except by authorized dealers and is sold subject to the conditions that it shall not be sold or distributed with any part of its cover or markings removed, nor in a mutilated condition, nor affixed to nor as part of any advertising, literary or pictorial matter whatsoever.

TM & © 2008 CBS Studios. All Rights Reserved.

TM & © 2008 CBS Studios. All Rights Reserved.

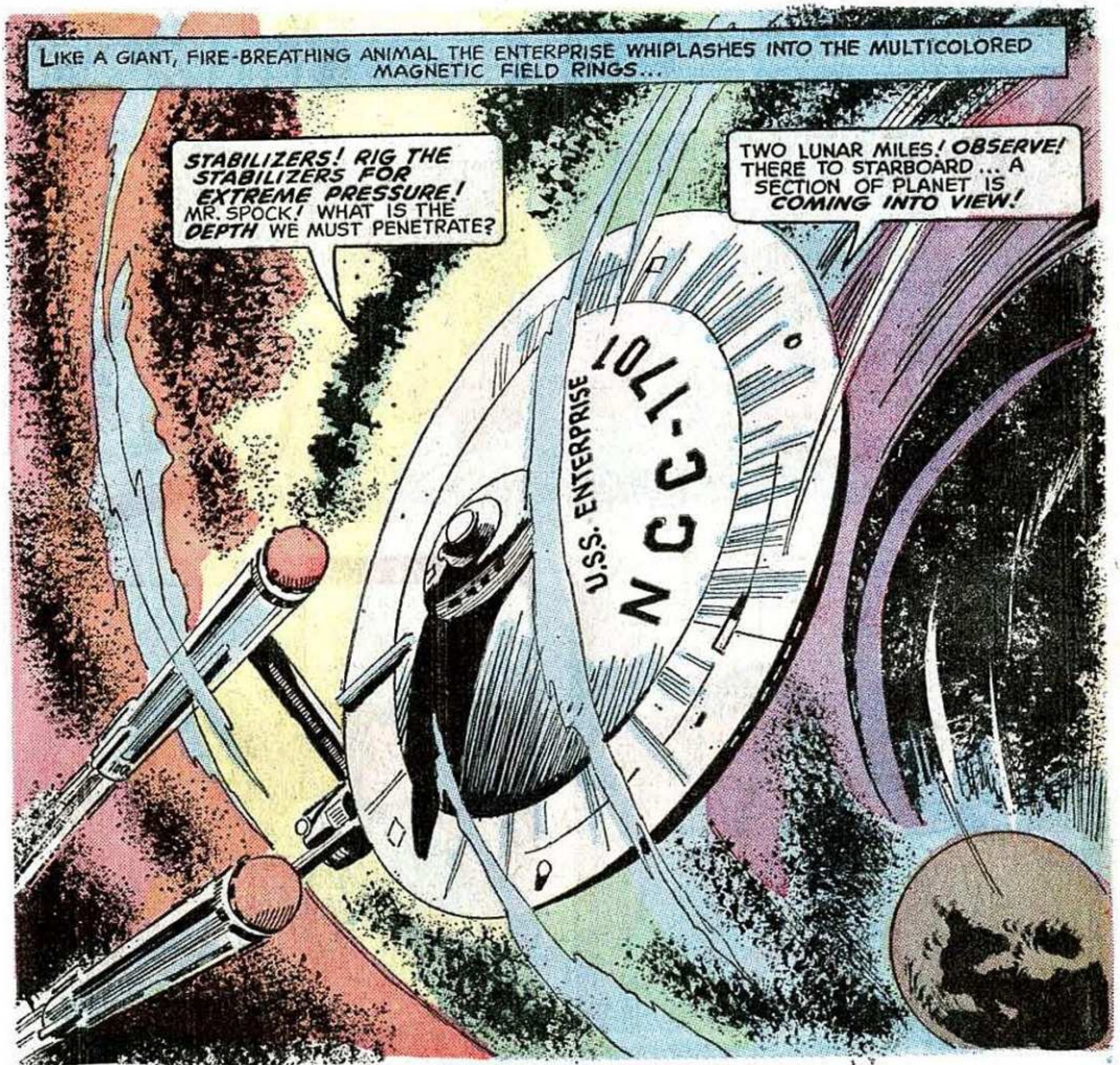

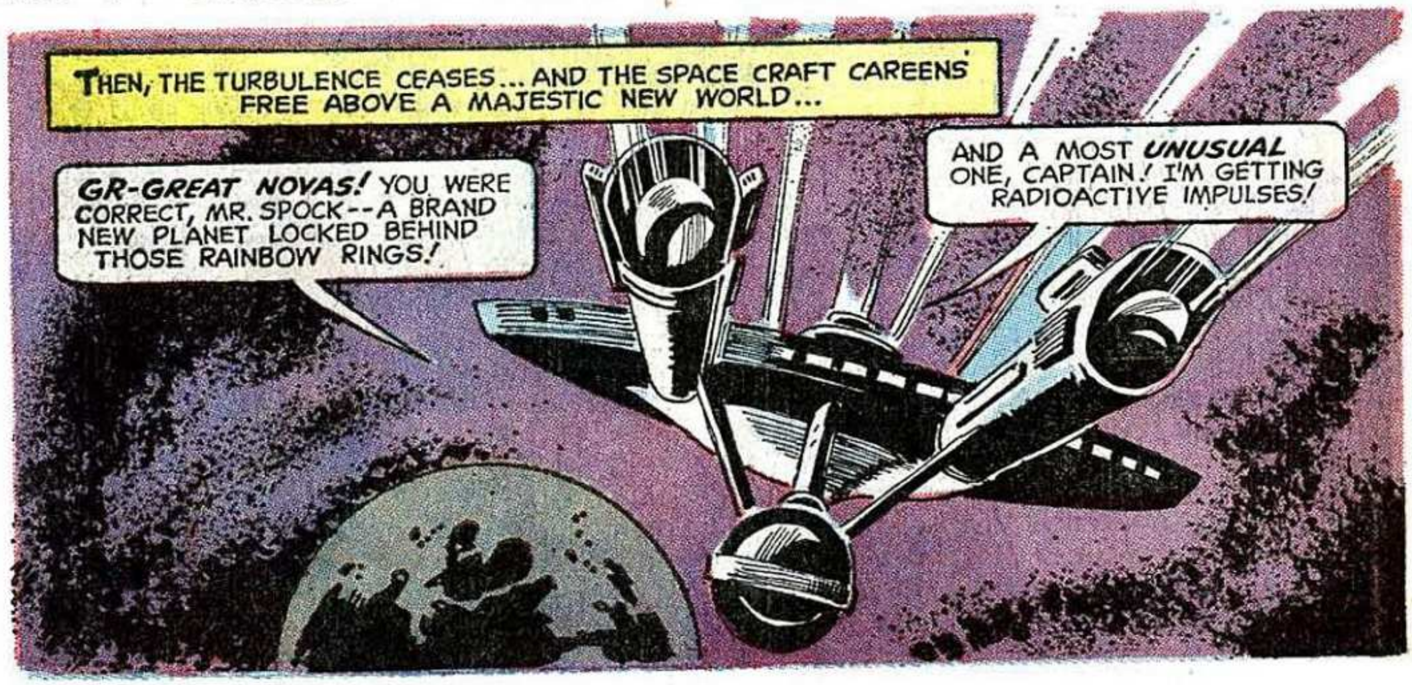

TM & © 2008 CBS Studios. All Rights Reserved.

TM & © 2008 CBS Studios. All Rights Reserved.

TM & © 2008 CBS Studios. All Rights Reserved.

TM & © 2008 CBS Studios. All Rights Reserved.

TM & © 2008 CBS Studios. All Rights Reserved.

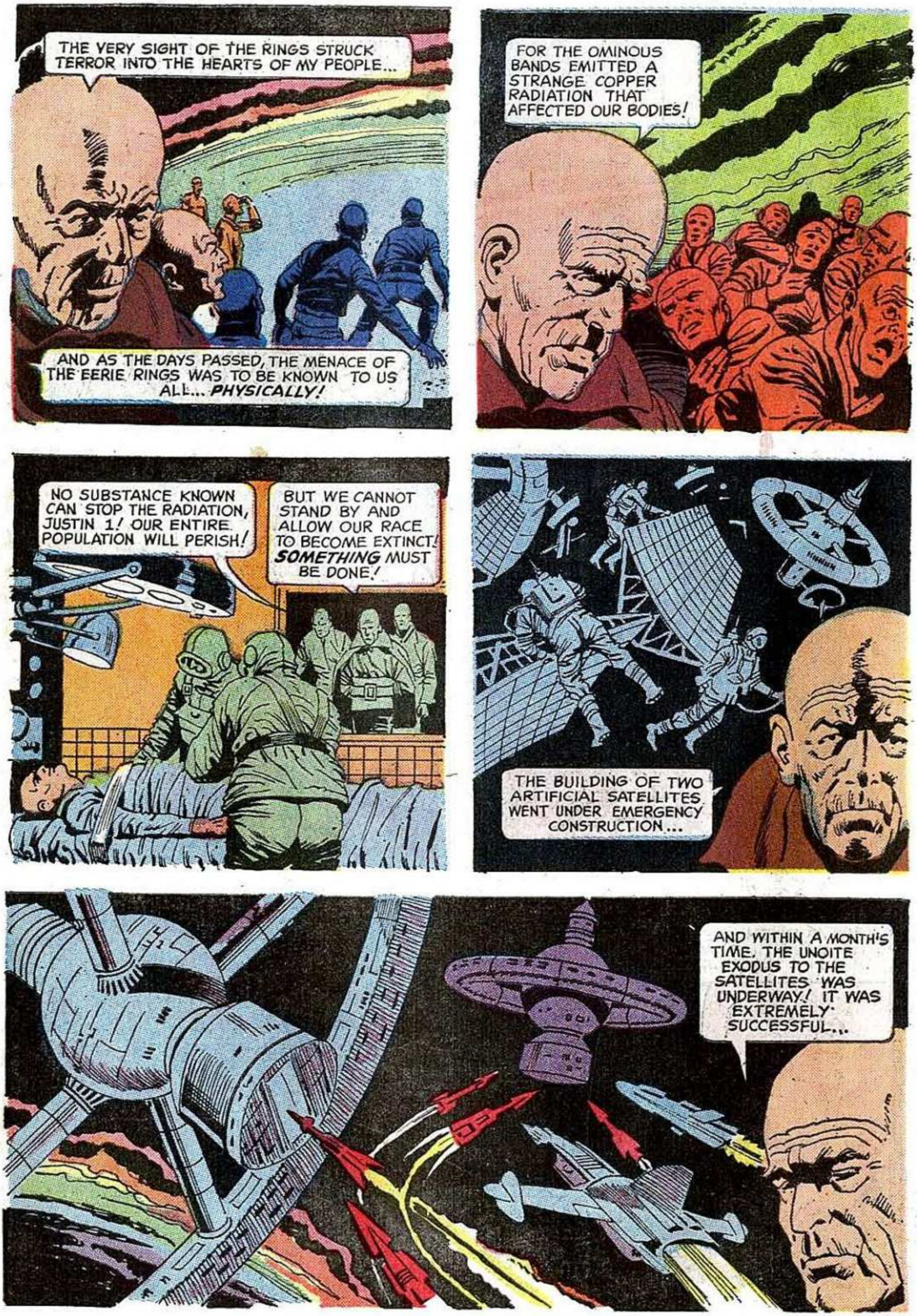

TM & © 2008 CBS Studios. All Rights Reserved.

TM & © 2008 CBS Studios. All Rights Reserved.

TM & © 2008 CBS Studios. All Rights Reserved.

TM & © 2008 CBS Studios. All Rights Reserved.

TM & © 2008 CBS Studios. All Rights Reserved.

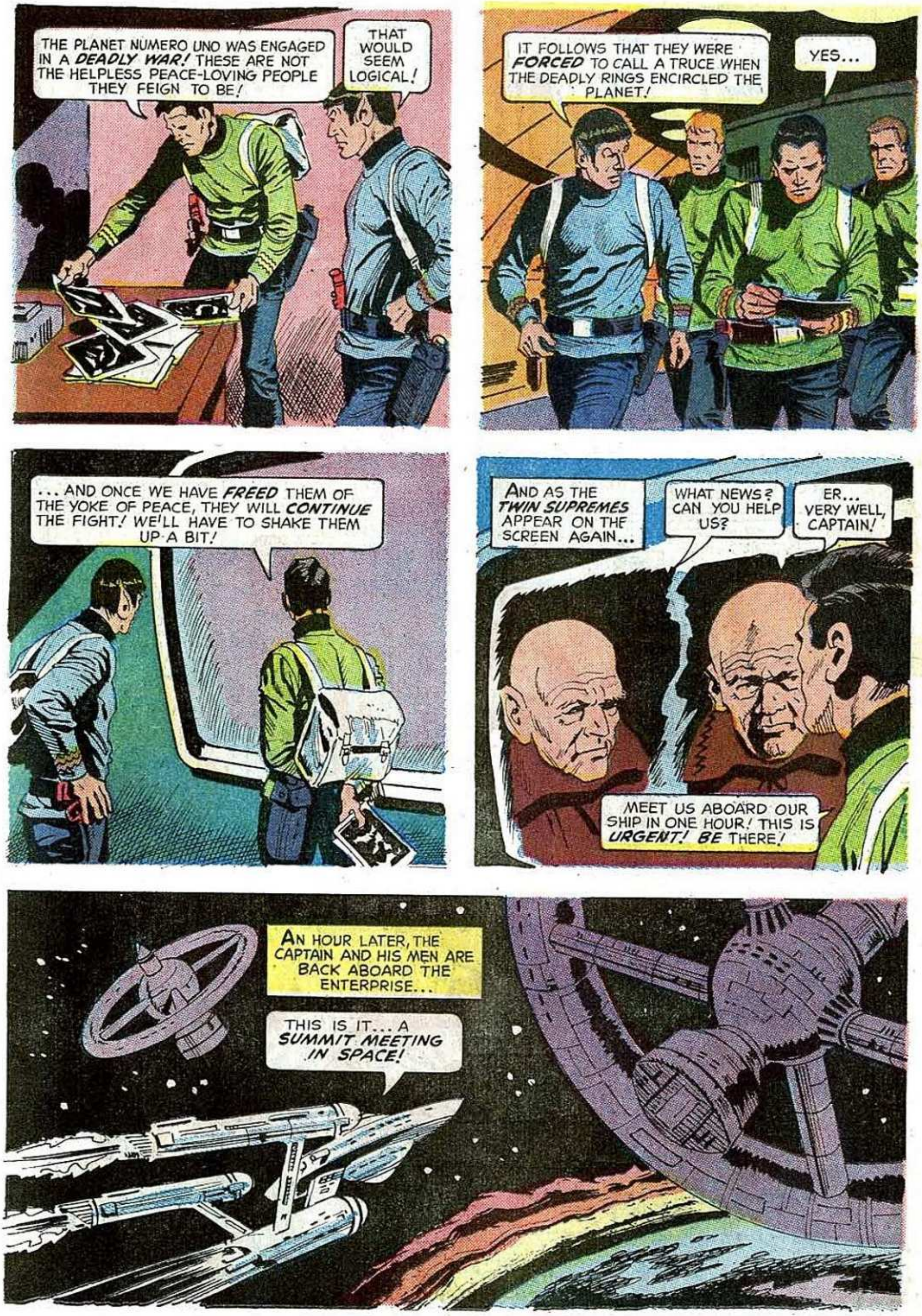

TM & © 2008 CBS Studios. All Rights Reserved.

TM & © 2008 CBS Studios. All Rights Reserved.

TM & © 2008 CBS Studios. All Rights Reserved.

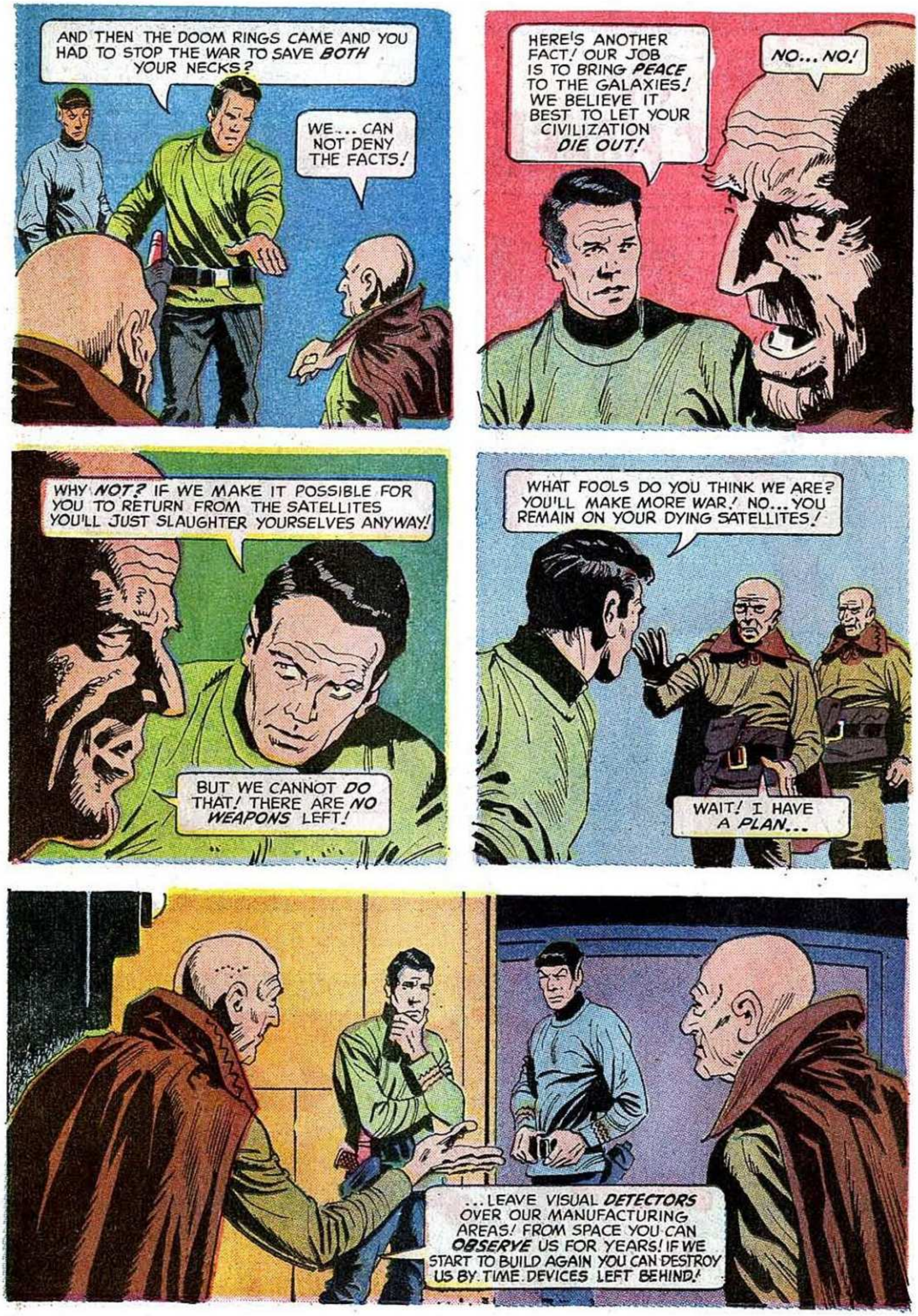

TM & © 2008 CBS Studios. All Rights Reserved.

TM & © 2008 CBS Studios. All Rights Reserved.

TM & © 2008 CBS Studios. All Rights Reserved.

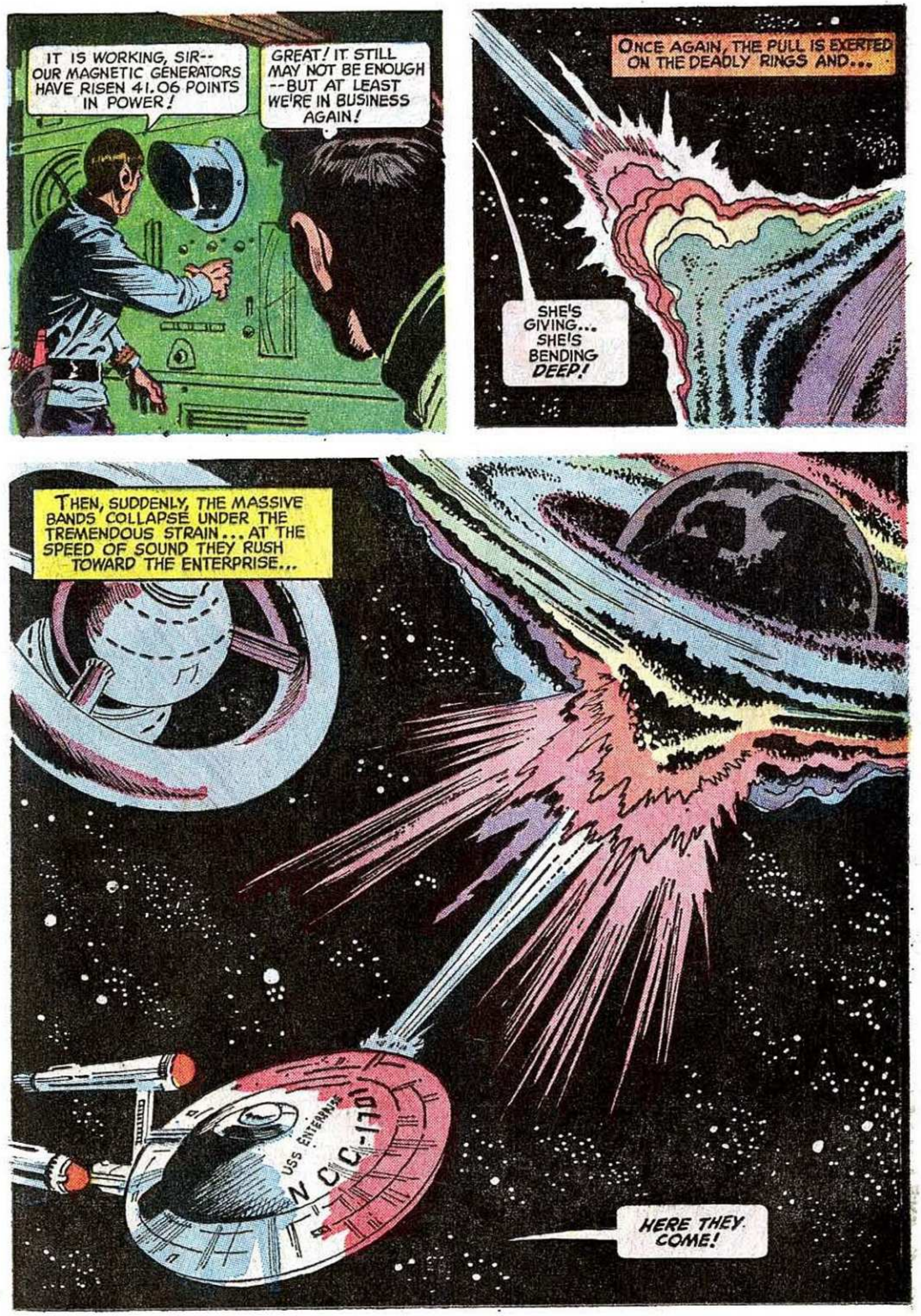

TM & © 2008 CBS Studios. All Rights Reserved.

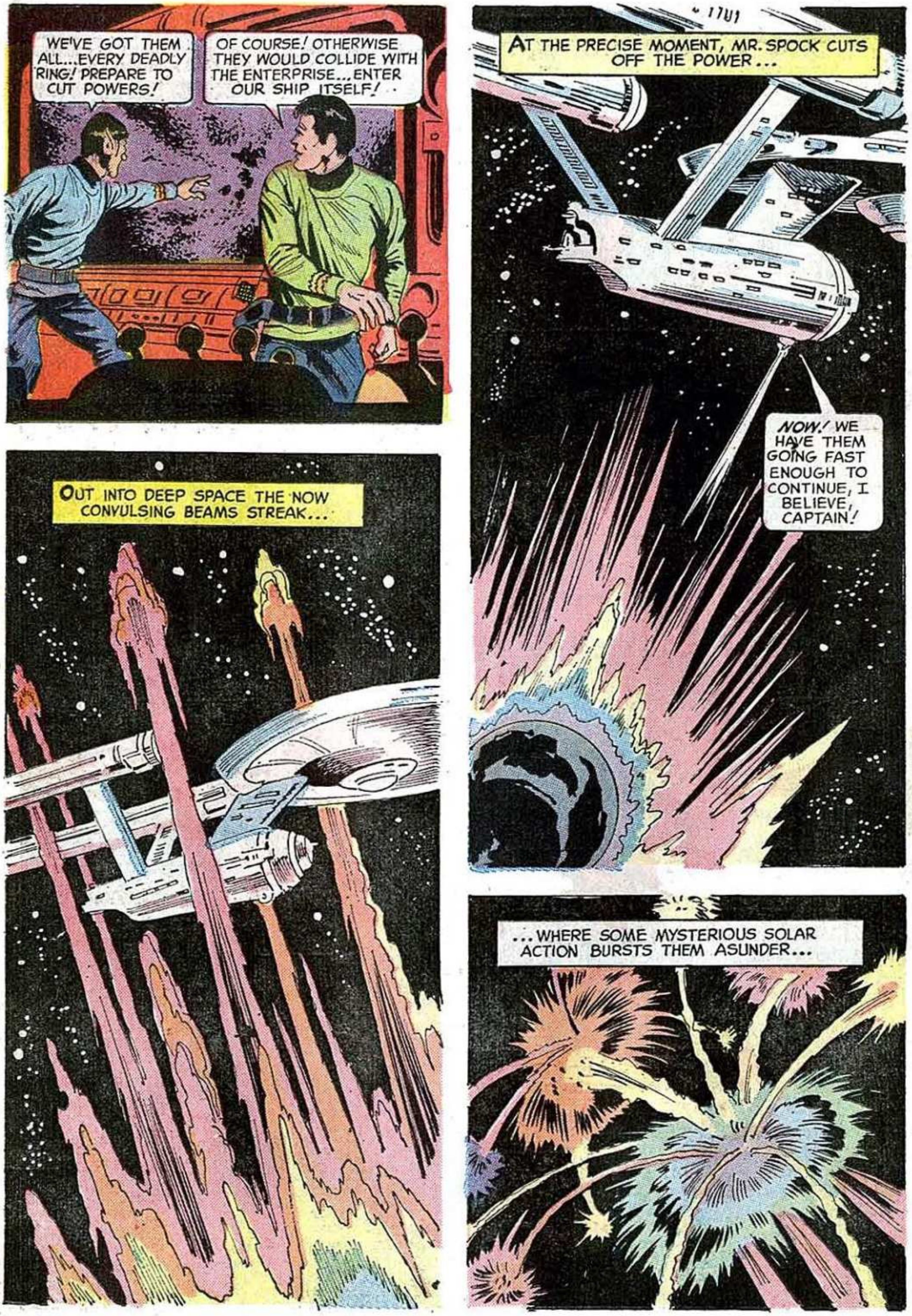

TM & © 2008 CBS Studios. All Rights Reserved.

TM & © 2008 CBS Studios. All Rights Reserved.

TM & © 2008 CBS Studios. All Rights Reserved.

TM & © 2008 CBS Studios. All Rights Reserved.

TM & © 2008 CBS Studios. All Rights Reserved.

TM & © 2008 CBS Studios. All Rights Reserved.

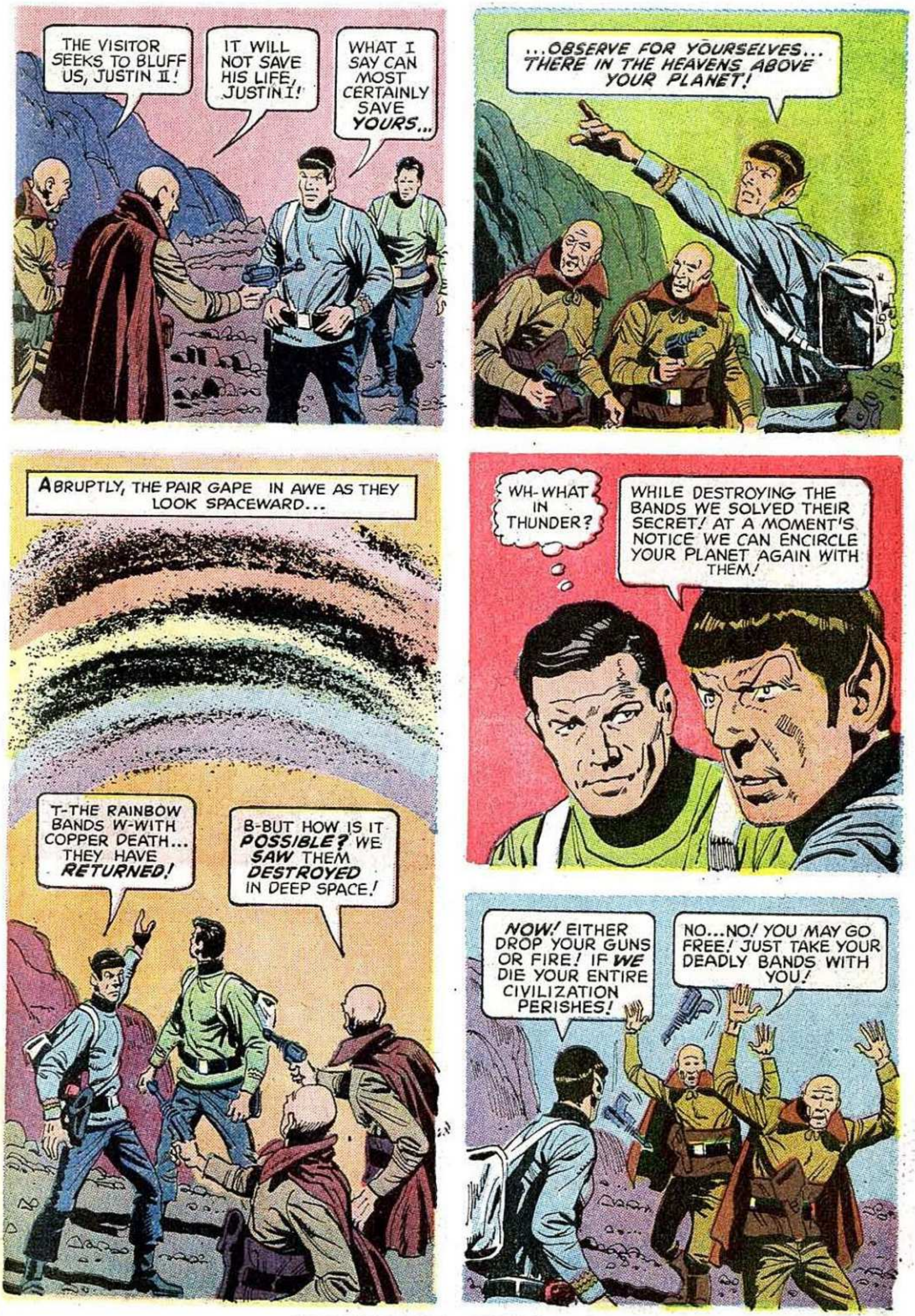

TM & © 2008 CBS Studios. All Rights Reserved.

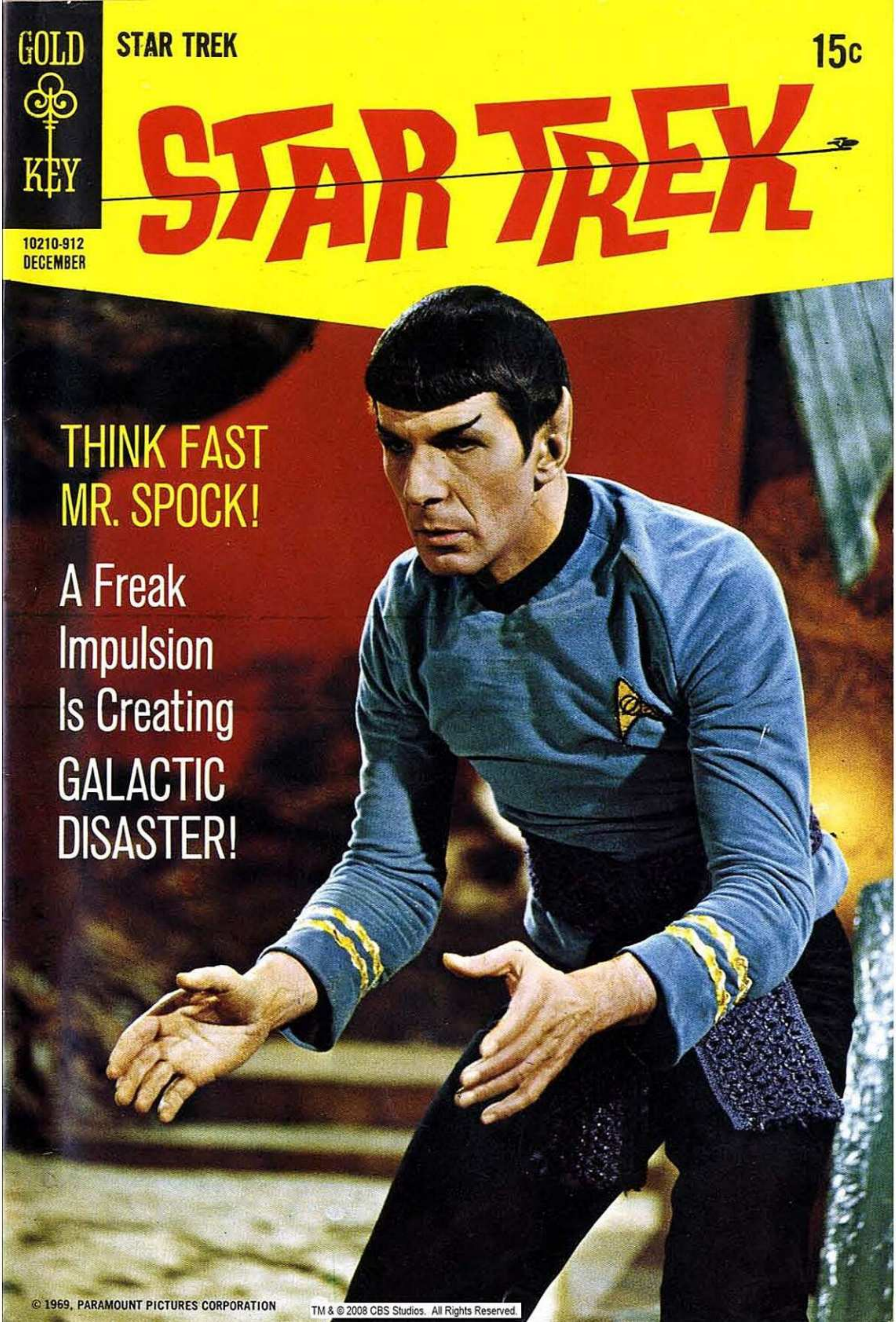
GOLD KEY
STAR TREK
15c
STAR TREK
10210-912
DECEMBER
THINK FAST MR. SPOCK!
A Freak Impulsion Is Creating GALACTIC DISASTER!
© 1969, PARAMOUNT PICTURES CORPORATION
TM & © 2008 CBS Studios. All Rights Reserved.

STAR TREK, No. 6, December, 1969. Published quarterly by Western Publishing Company, Inc., North Road, Poughkeepsie, New York 12602.
All rights reserved throughout the world. Authorized edition. Printed in U.S.A. Copyright © 1969, by Paramount Pictures Corporations.
This Periodical may not be sold except by authorized dealers and is sold subject to the conditions that it shall not be sold or distributed with any part of its cover or markings removed, nor in a mutilated condition, nor affixed to nor as part of any advertising, literary or pictorial matter whatsoever.

TM & © 2008 CBS Studios. All Rights Reserved.

TM & © 2008 CBS Studios. All Rights Reserved.

TM & © 2008 CBS Studios. All Rights Reserved.

TM & © 2008 CBS Studios. All Rights Reserved.

TM & © 2008 CBS Studios. All Rights Reserved.

TM & © 2008 CBS Studios. All Rights Reserved.

TM & © 2008 CBS Studios. All Rights Reserved.

TM & © 2008 CBS Studios. All Rights Reserved.

TM & © 2008 CBS Studios. All Rights Reserved.

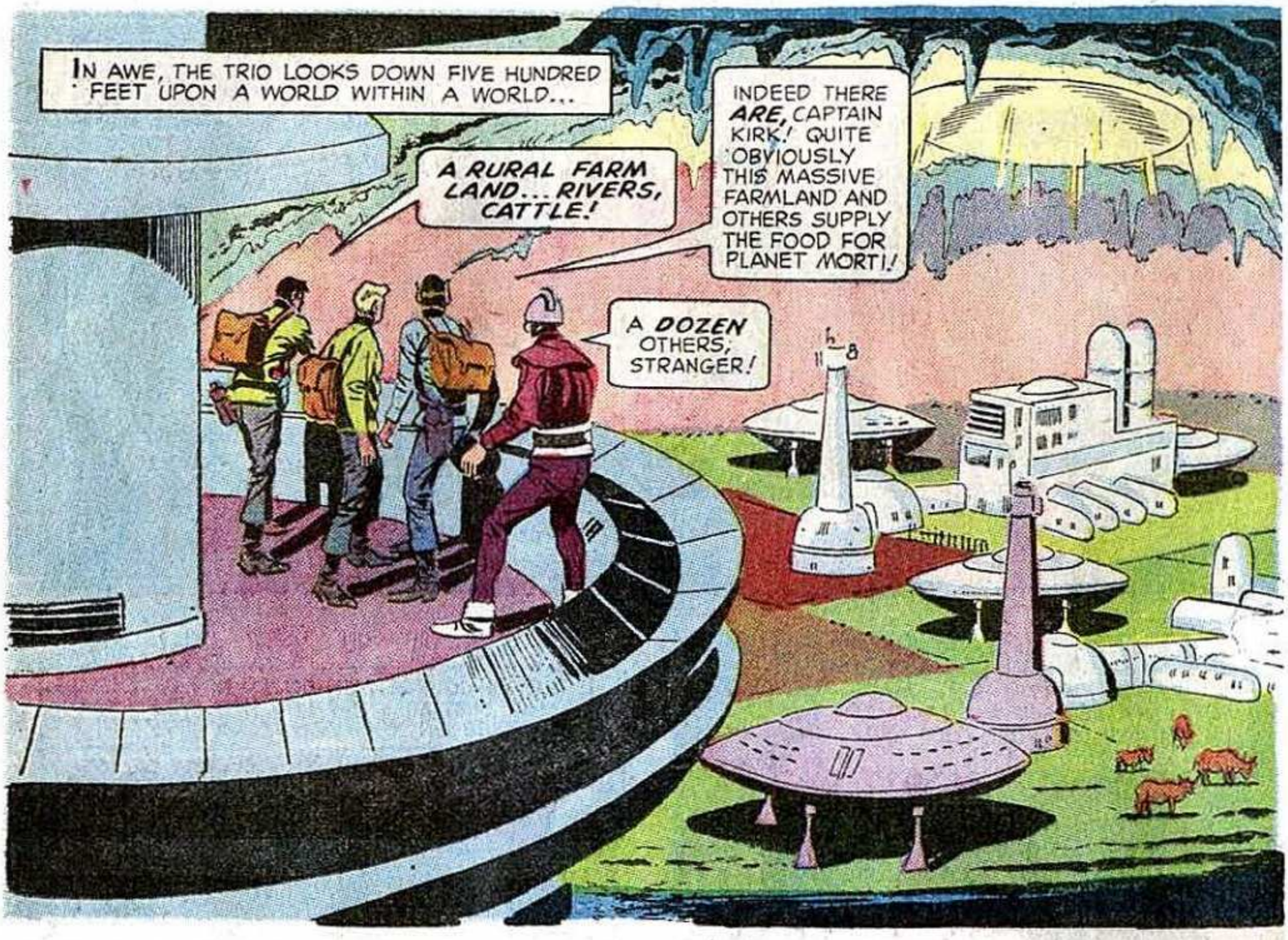

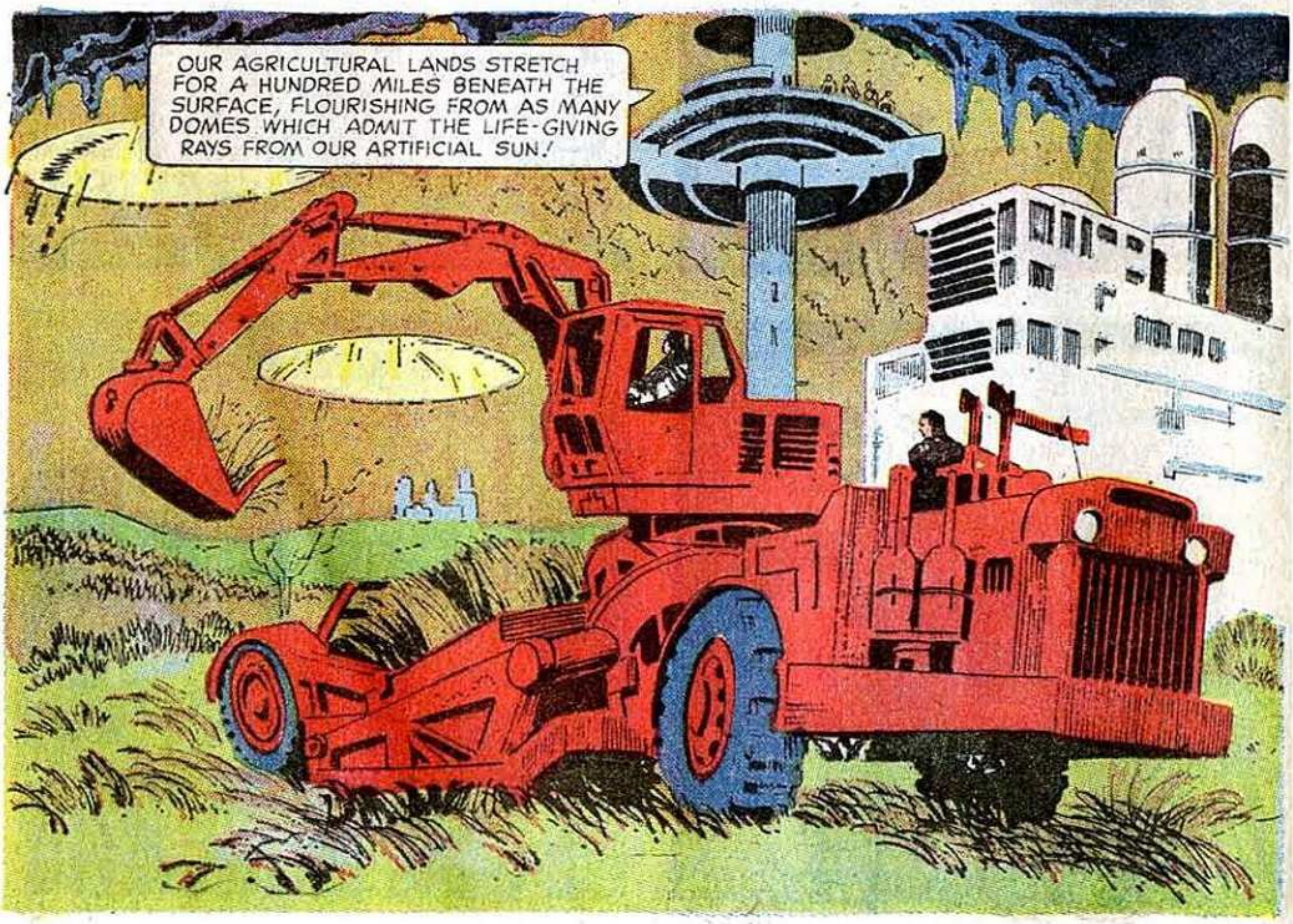

TM & © 2008 CBS Studios. All Rights Reserved.

TM & © 2008 CBS Studios. All Rights Reserved.

TM & © 2008 CBS Studios. All Rights Reserved.

TM & © 2008 CBS Studios. All Rights Reserved.

TM & © 2008 CBS Studios. All Rights Reserved.

TM & © 2008 CBS Studios. All Rights Reserved.

TM & © 2008 CBS Studios. All Rights Reserved.

TM & © 2008 CBS Studios. All Rights Reserved.

TM & © 2008 CBS Studios. All Rights Reserved.

TM & © 2008 CBS Studios. All Rights Reserved.

TM & © 2008 CBS Studios. All Rights Reserved.

TM & © 2008 CBS Studios. All Rights Reserved.

TM & © 2008 CBS Studios. All Rights Reserved.

TM & © 2008 CBS Studios. All Rights Reserved.

TM & © 2008 CBS Studios. All Rights Reserved.

TM & © 2008 CBS Studios. All Rights Reserved.

TM & © 2008 CBS Studios. All Rights Reserved.

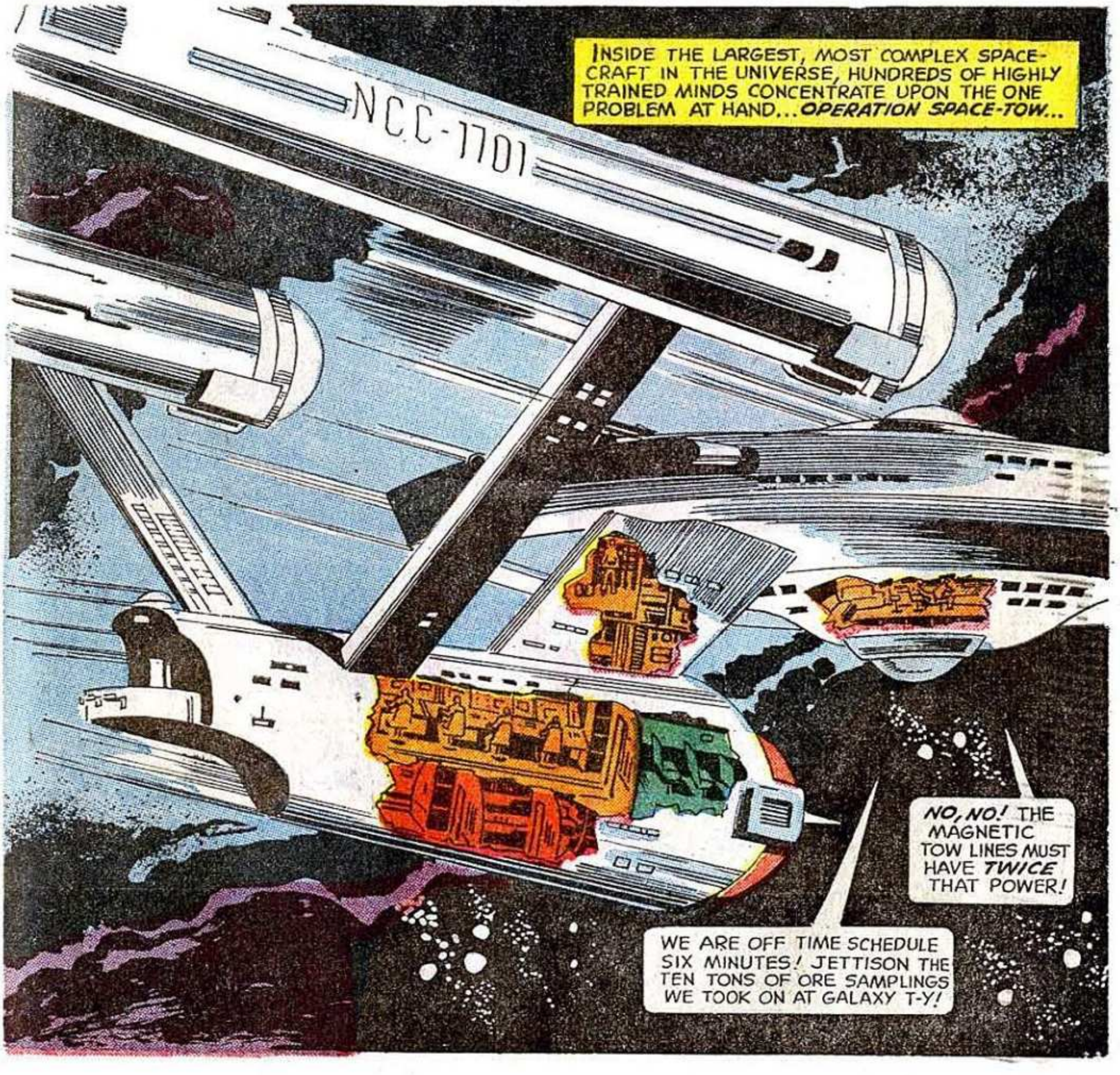

TM & © 2008 CBS Studios. All Rights Reserved.

TM & © 2008 CBS Studios. All Rights Reserved.

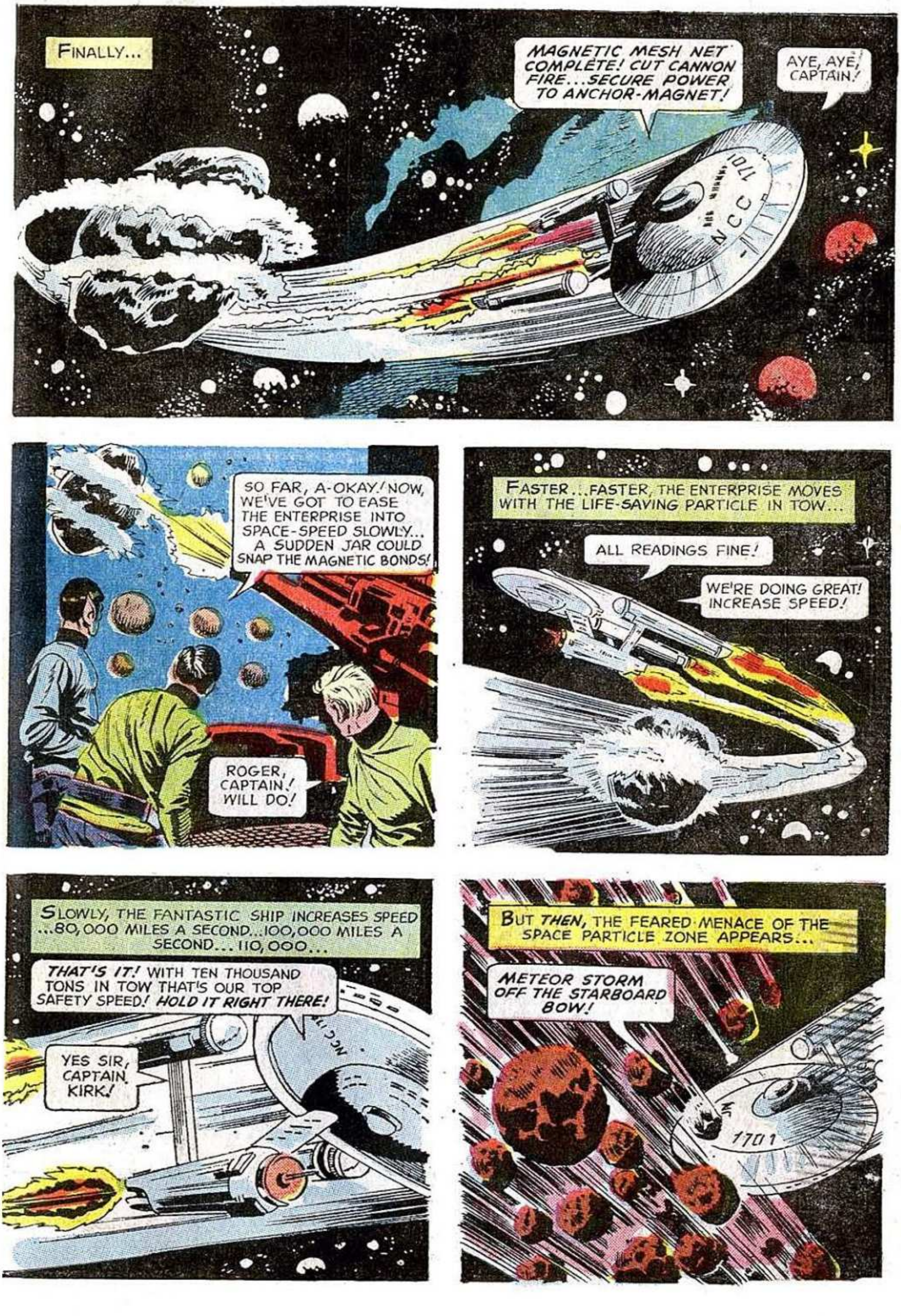

TM & © 2008 CBS Studios. All Rights Reserved.

TM & © 2008 CBS Studios. All Rights Reserved.

TM & © 2008 CBS Studios. All Rights Reserved.

TM & © 2008 CBS Studios. All Rights Reserved.

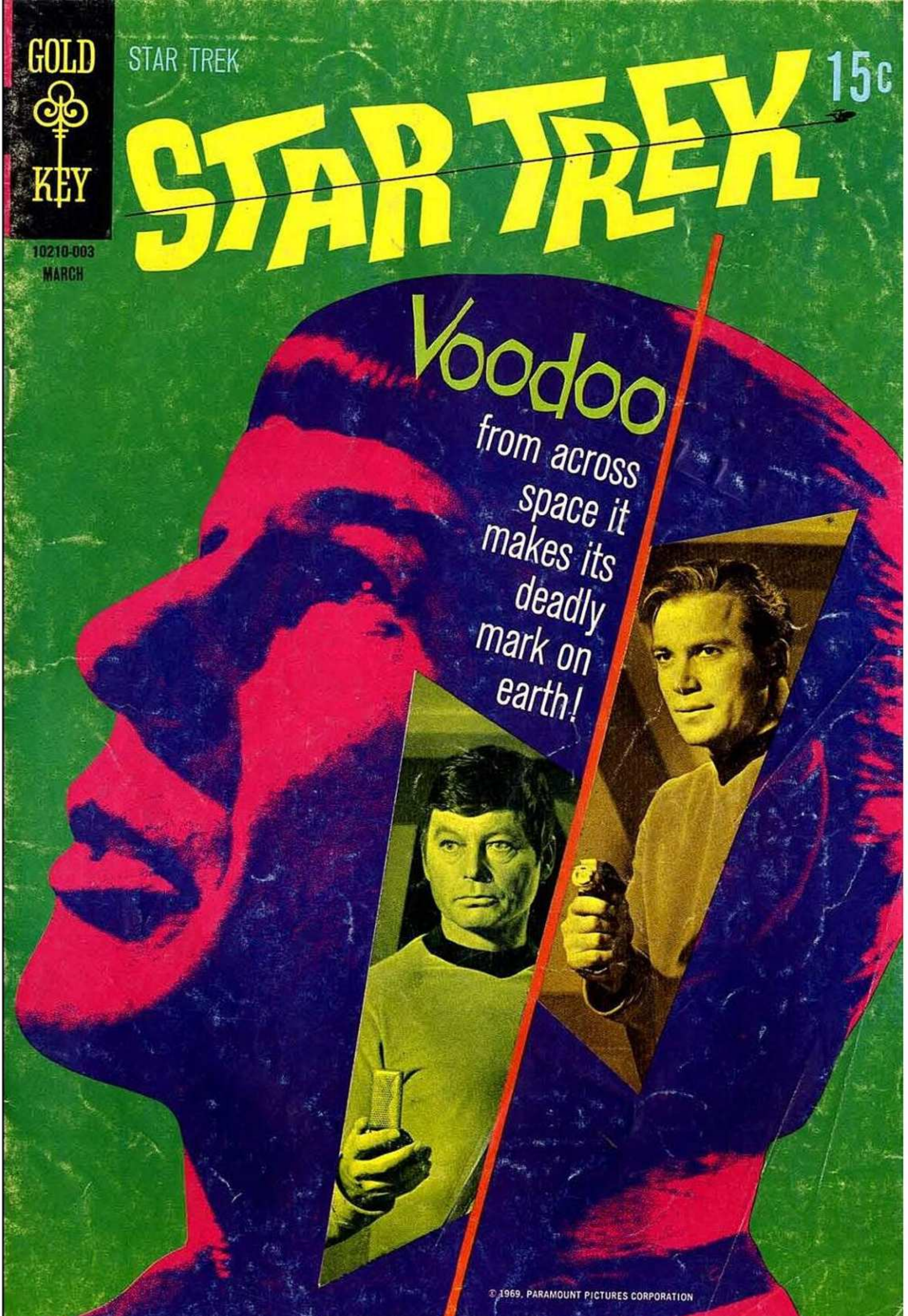

TM & © 2008 CBS Studios. All Rights Reserved.

STAR TREK, No. 7, March, 1970. Published quarterly by Western Publishing Company, Inc., North Road, Poughkeepsie, New York 12602.
All rights reserved throughout the world. Authorized edition. Printed in U.S.A. Copyright © 1969, by Paramount Pictures Corporations.
This Periodical may not be sold except by authorized dealers and is sold subject to the conditions that it shall not be sold or distributed with any part of its cover or markings removed, nor in a mutilated condition, nor affixed to nor as part of any advertising, literary or pictorial matter whatsoever.

TM & © 2008 CBS Studios. All Rights Reserved.

TM & © 2008 CBS Studios. All Rights Reserved.

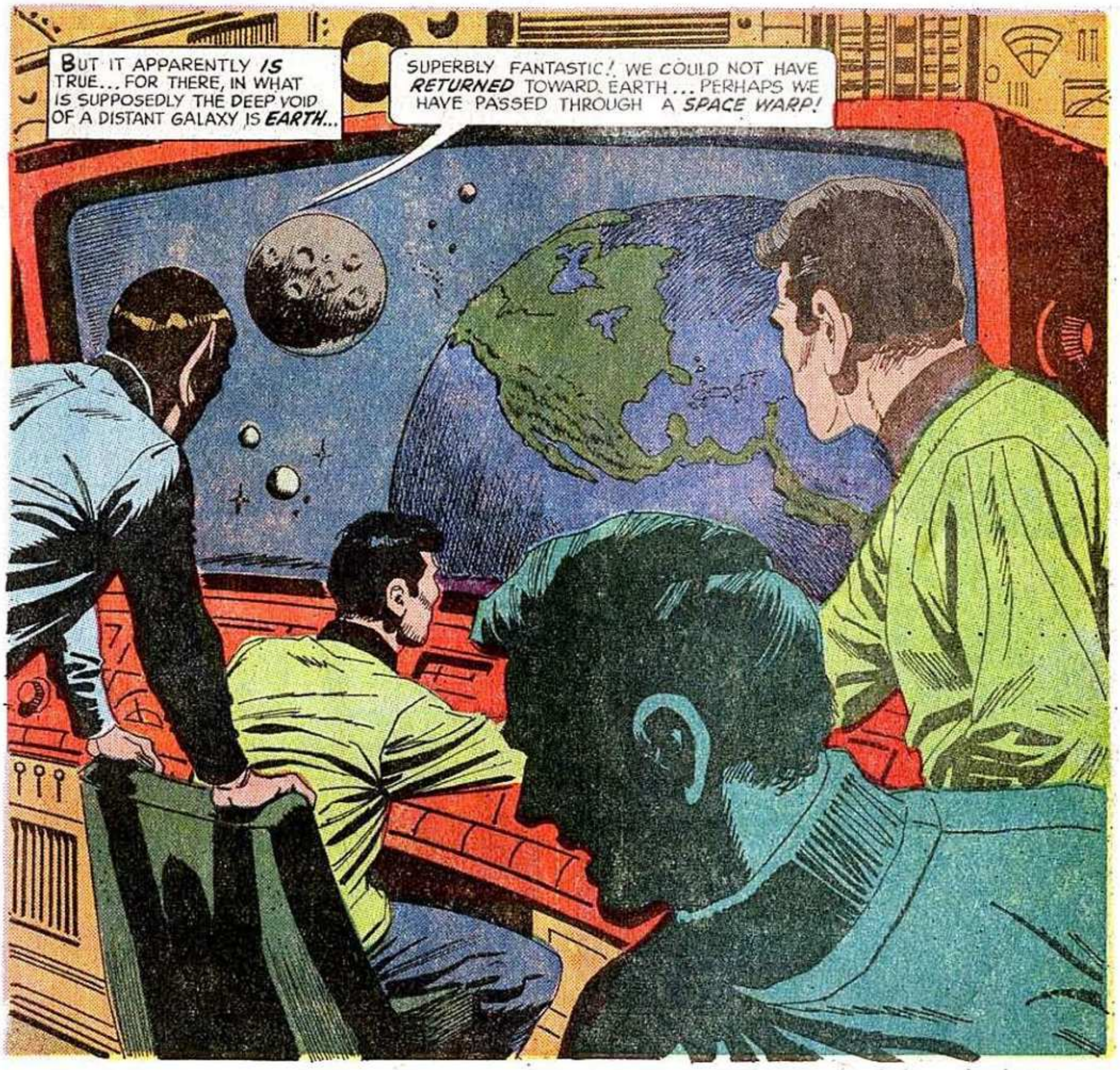

TM & © 2008 CBS Studios. All Rights Reserved.

TM & © 2008 CBS Studios. All Rights Reserved.

TM & © 2008 CBS Studios. All Rights Reserved.

TM & © 2008 CBS Studios. All Rights Reserved.

TM & © 2008 CBS Studios. All Rights Reserved.

TM & © 2008 CBS Studios. All Rights Reserved.

TM & © 2008 CBS Studios. All Rights Reserved.

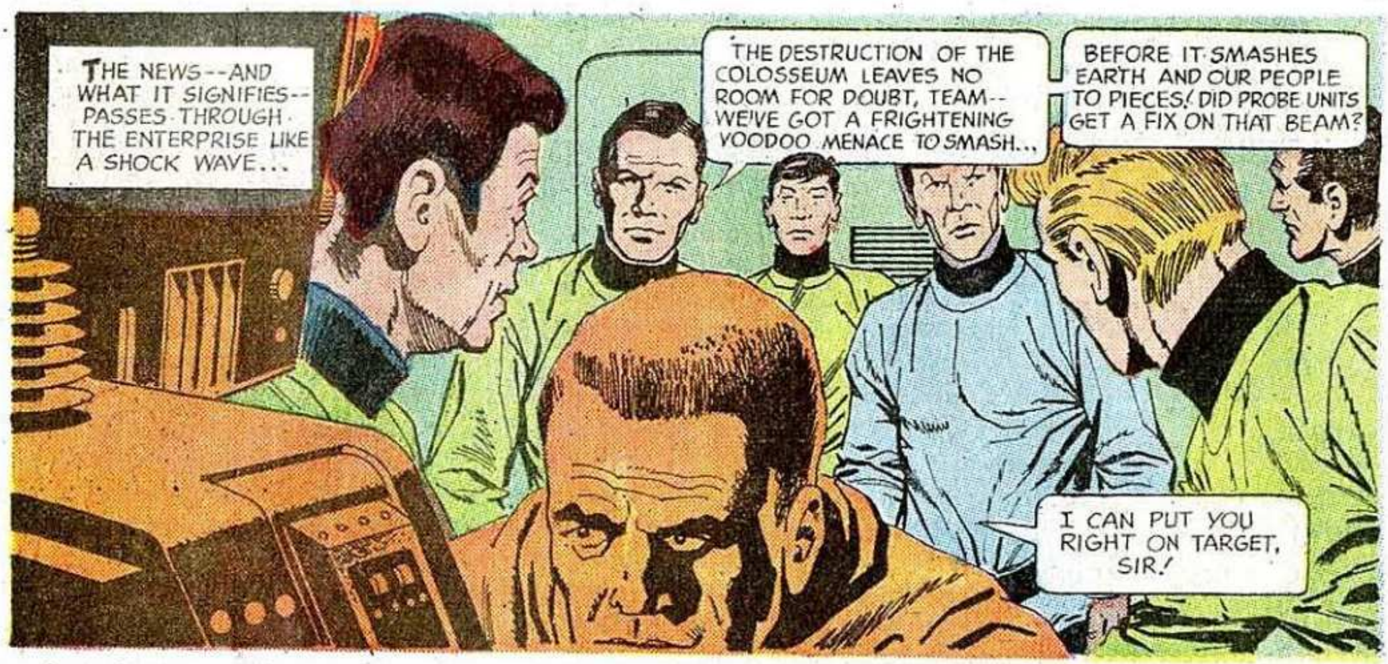

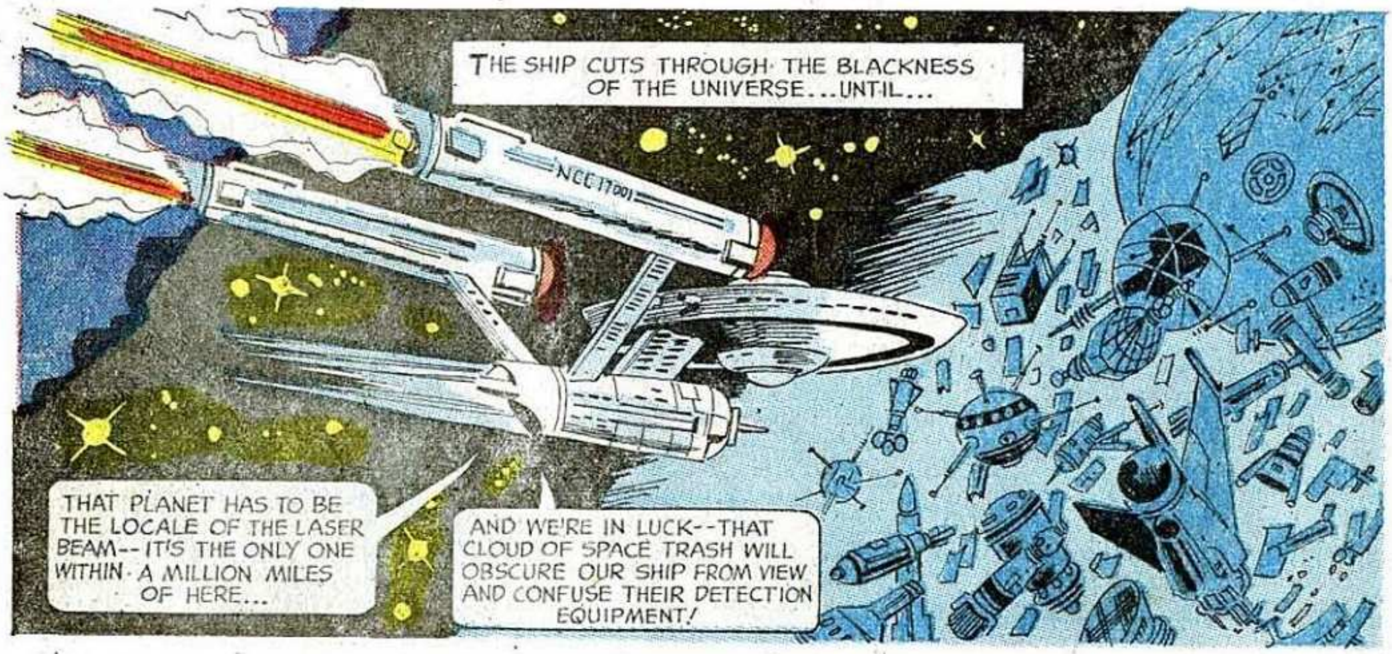

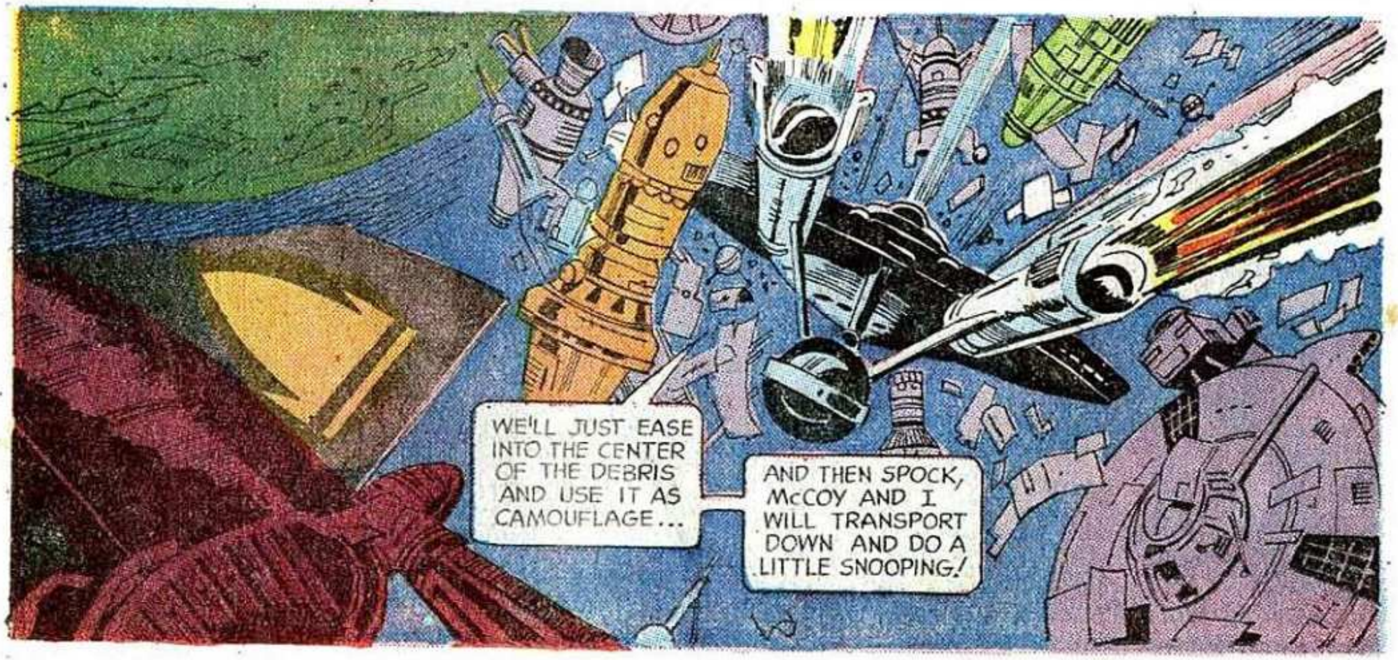

TM & © 2008 CBS Studios. All Rights Reserved.

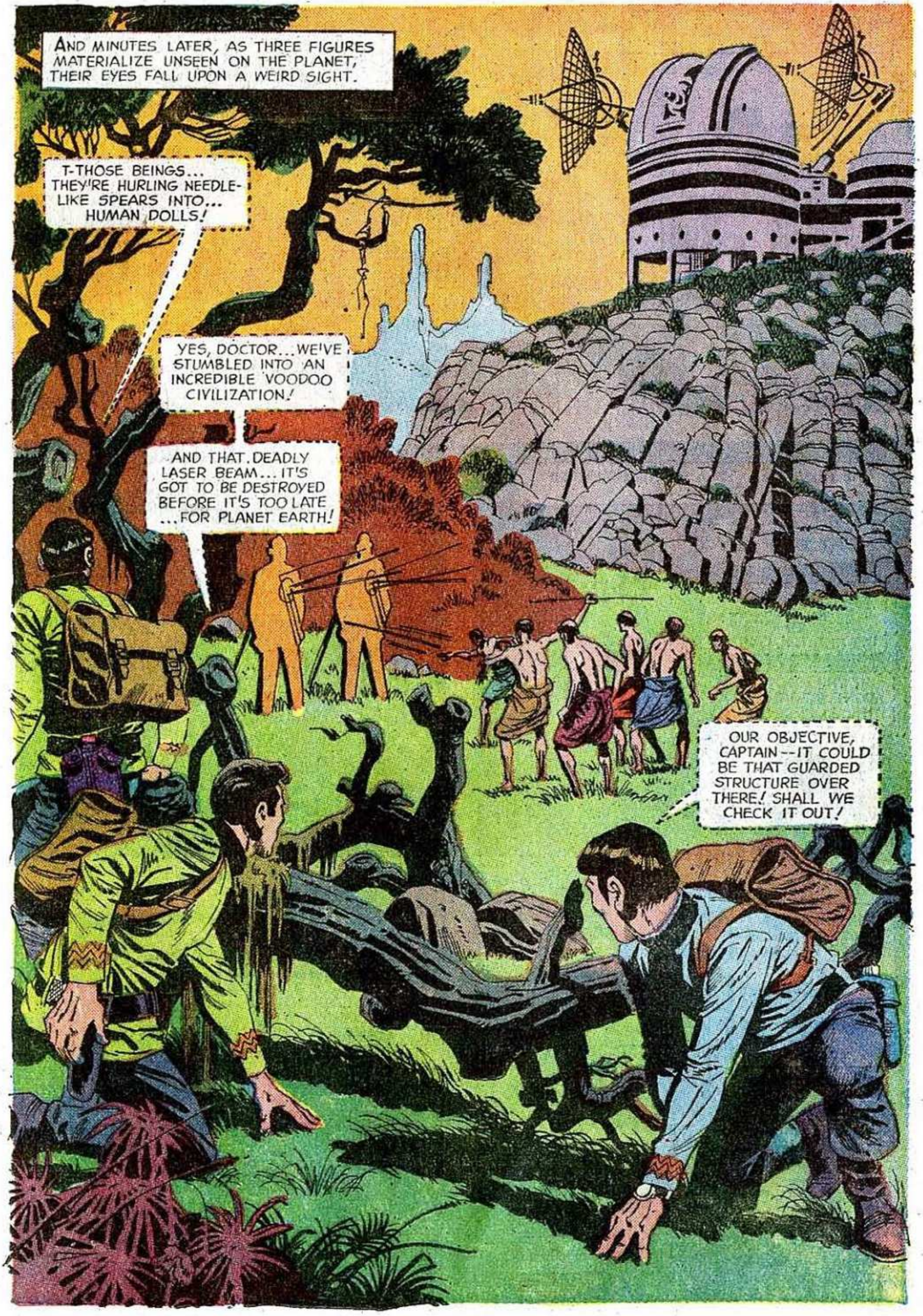

TM & © 2008 CBS Studios. All Rights Reserved.

TM & © 2008 CBS Studios. All Rights Reserved.

TM & © 2008 CBS Studios. All Rights Reserved.

TM & © 2008 CBS Studios. All Rights Reserved.

TM & © 2008 CBS Studios. All Rights Reserved.

TM & © 2008 CBS Studios. All Rights Reserved.

TM & © 2008 CBS Studios. All Rights Reserved.

TM & © 2008 CBS Studios. All Rights Reserved.

TM & © 2008 CBS Studios. All Rights Reserved.

TM & © 2008 CBS Studios. All Rights Reserved.

TM & © 2008 CBS Studios. All Rights Reserved.

TM & © 2008 CBS Studios. All Rights Reserved.

TM & © 2008 CBS Studios. All Rights Reserved.

TM & © 2008 CBS Studios. All Rights Reserved.

TM & © 2008 CBS Studios. All Rights Reserved.

TM & © 2008 CBS Studios. All Rights Reserved.

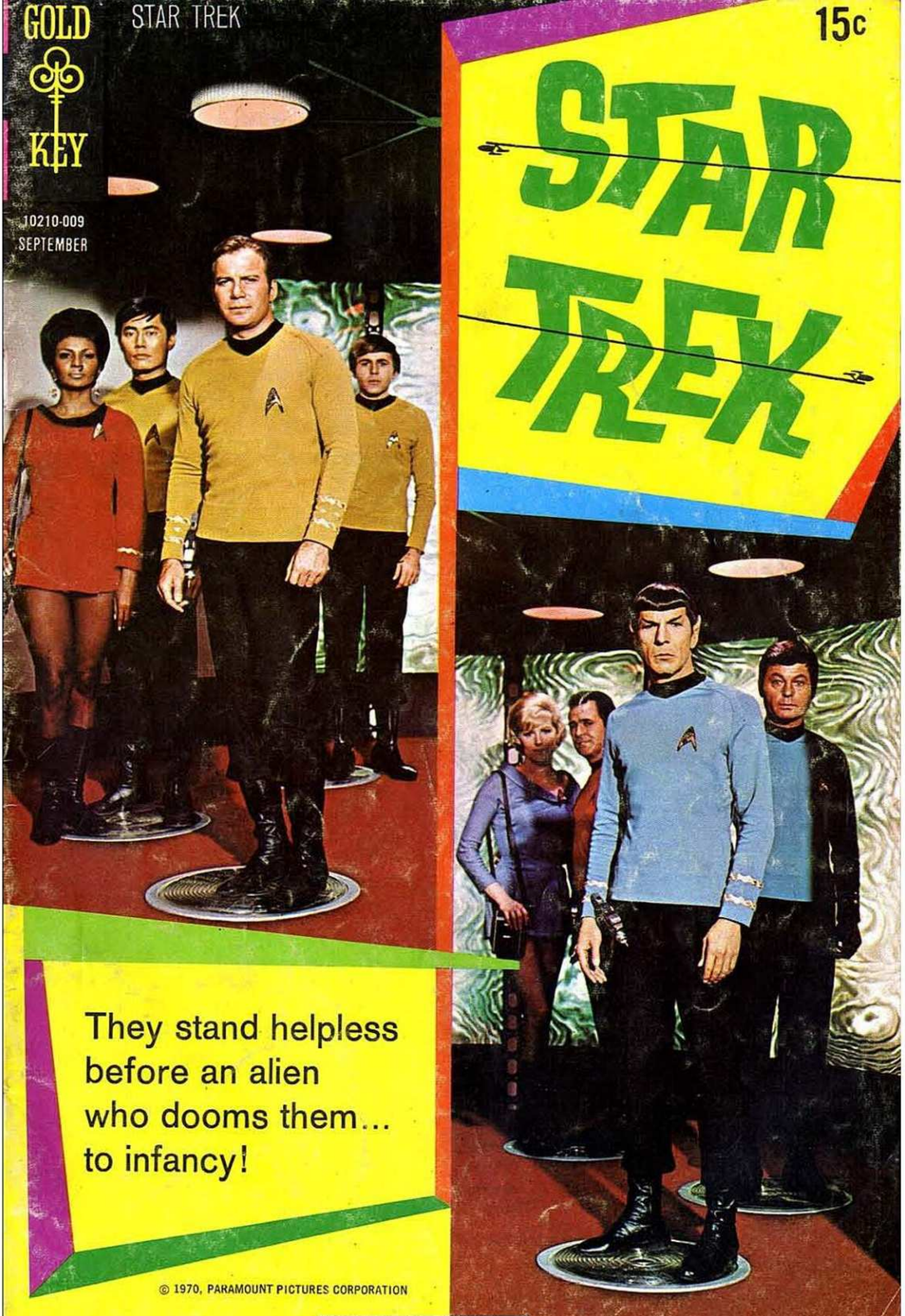

TM & © 2008 CBS Studios. All Rights Reserved.

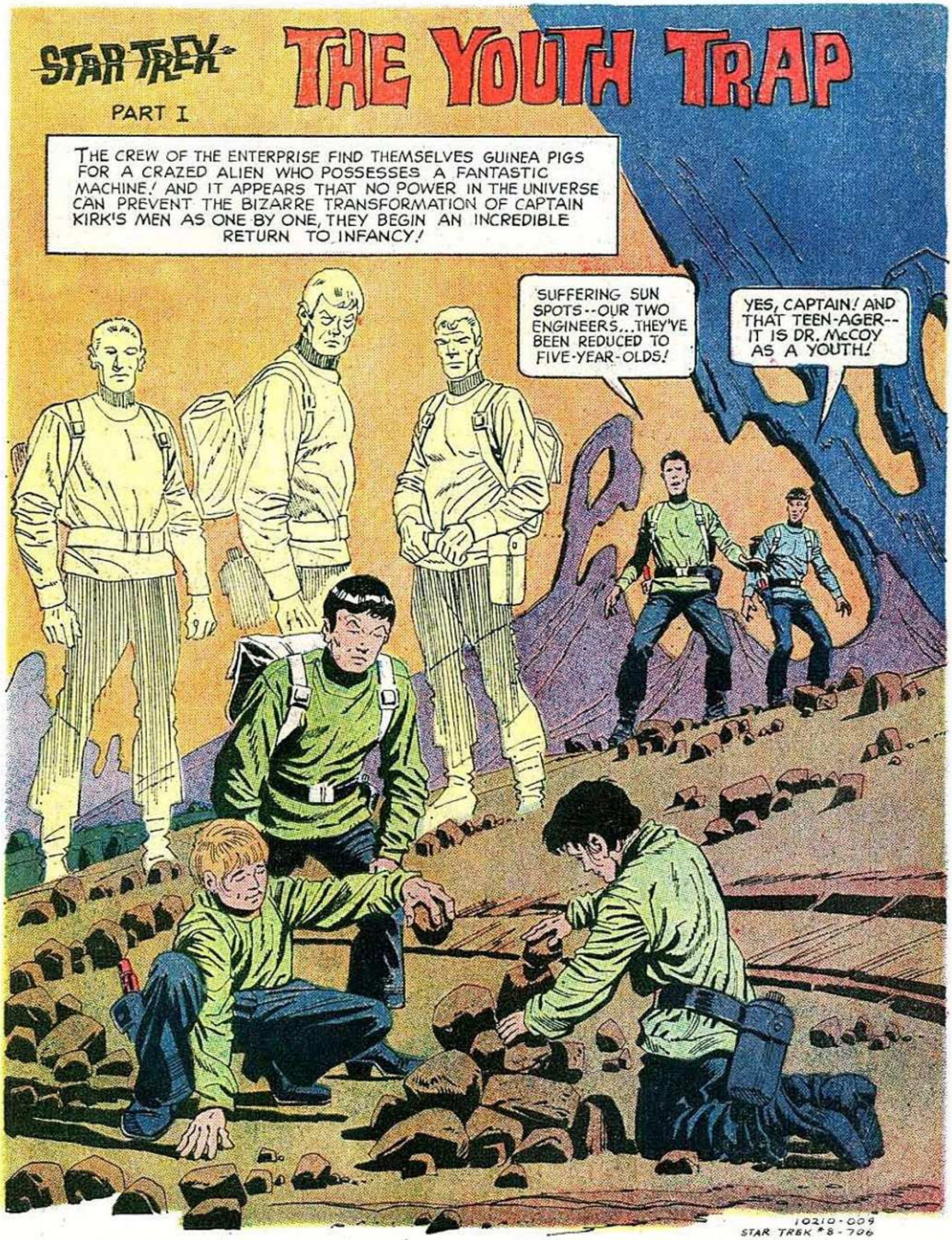

STAR TREK, No. 8, September, 1970. Published quarterly by Western Publishing Company, Inc., North Road, Poughkeepsie, New York 12602.
All rights reserved throughout the world. Authorized edition. Printed in U.S.A. Copyright © 1970, by Paramount Pictures Corporations.

GOLD KEY & DESIGN is a Trademark of Western Publishing Company, Inc.

This Periodical may not be sold except by authorized dealers and is sold subject to the conditions that it shall not be sold or distributed with any part of its cover or markings removed, nor in a mutilated condition, nor affixed to nor as part of any advertising, literary or pictorial matter whatsoever.

TM & © 2008 CBS Studios. All Rights Reserved.

TM & © 2008 CBS Studios. All Rights Reserved.

TM & © 2008 CBS Studios. All Rights Reserved.

TM & © 2008 CBS Studios. All Rights Reserved.

TM & © 2008 CBS Studios. All Rights Reserved.

TM & © 2008 CBS Studios. All Rights Reserved.

TM & © 2008 CBS Studios. All Rights Reserved.

TM & © 2008 CBS Studios. All Rights Reserved.

TM & © 2008 CBS Studios. All Rights Reserved.

TM & © 2008 CBS Studios. All Rights Reserved.

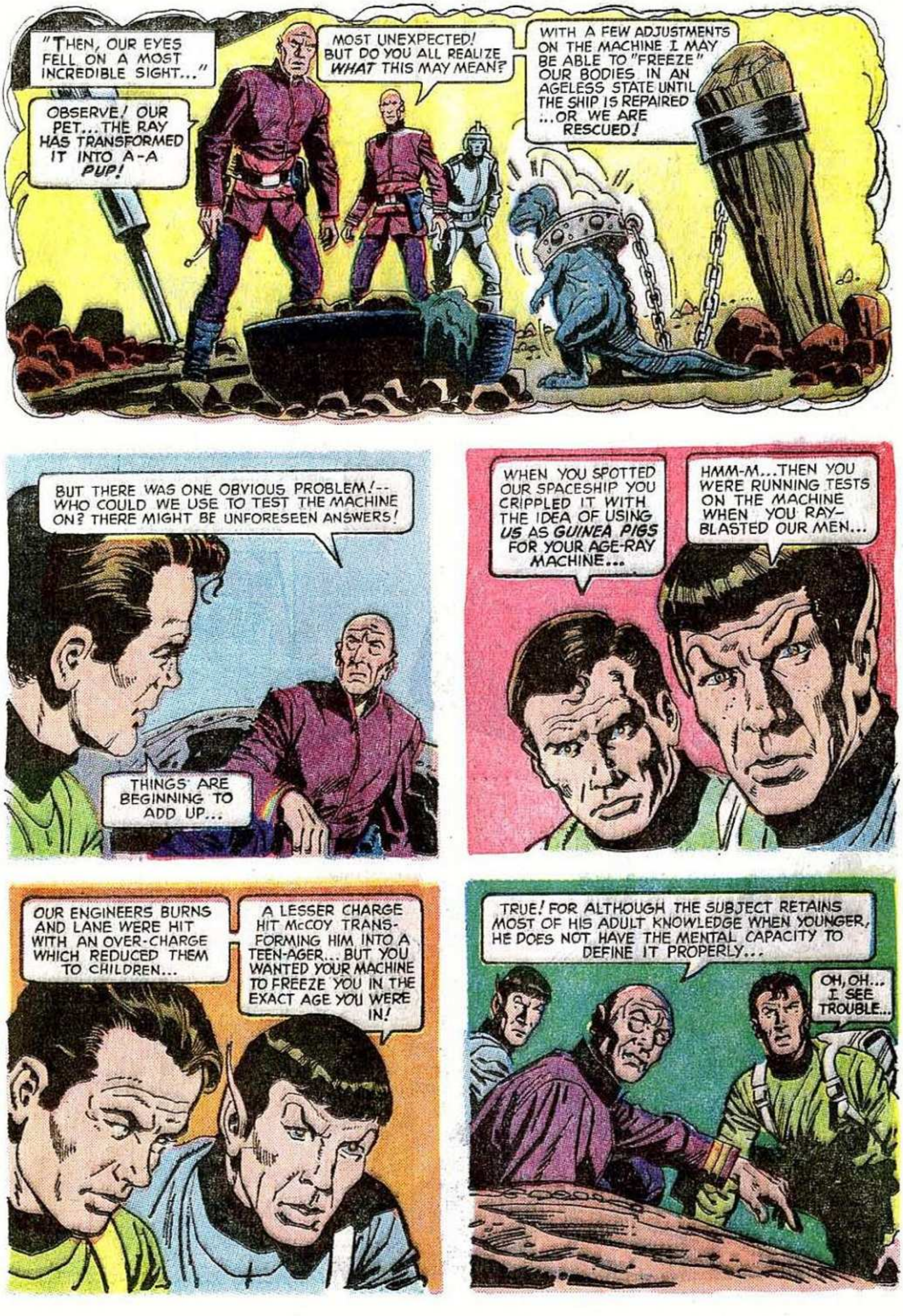

TM & © 2008 CBS Studios. All Rights Reserved.

TM & © 2008 CBS Studios. All Rights Reserved.

TM & © 2008 CBS Studios. All Rights Reserved.

TM & © 2008 CBS Studios. All Rights Reserved.

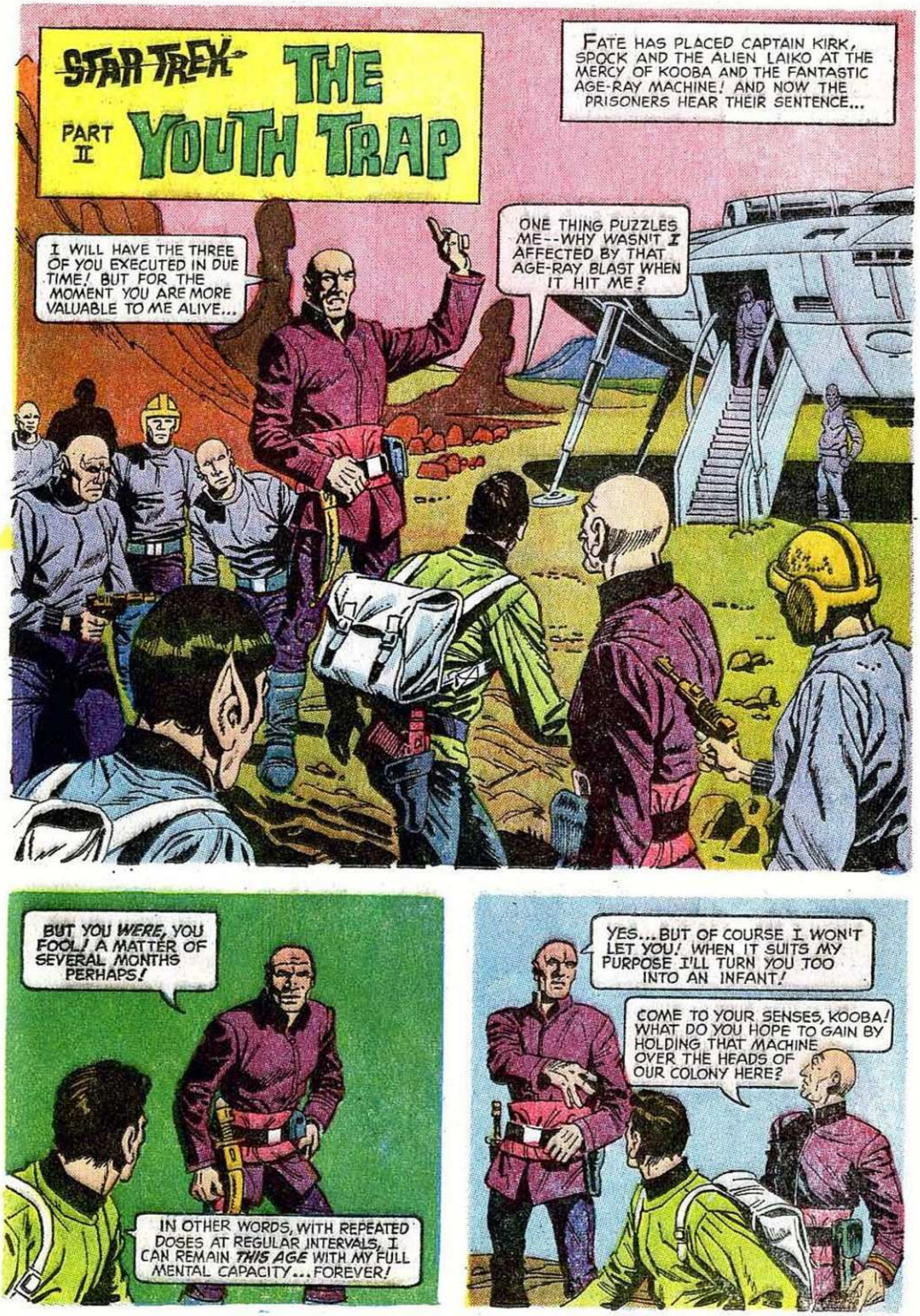

TM & © 2008 CBS Studios. All Rights Reserved.

TM & © 2008 CBS Studios. All Rights Reserved.

TM & © 2008 CBS Studios. All Rights Reserved.

TM & © 2008 CBS Studios. All Rights Reserved.

TM & © 2008 CBS Studios. All Rights Reserved.

TM & © 2008 CBS Studios. All Rights Reserved.

TM & © 2008 CBS Studios. All Rights Reserved.

TM & © 2008 CBS Studios. All Rights Reserved.

TM & © 2008 CBS Studios. All Rights Reserved.

TM & © 2008 CBS Studios. All Rights Reserved.

TM & © 2008 CBS Studios. All Rights Reserved.

TM & © 2008 CBS Studios. All Rights Reserved.

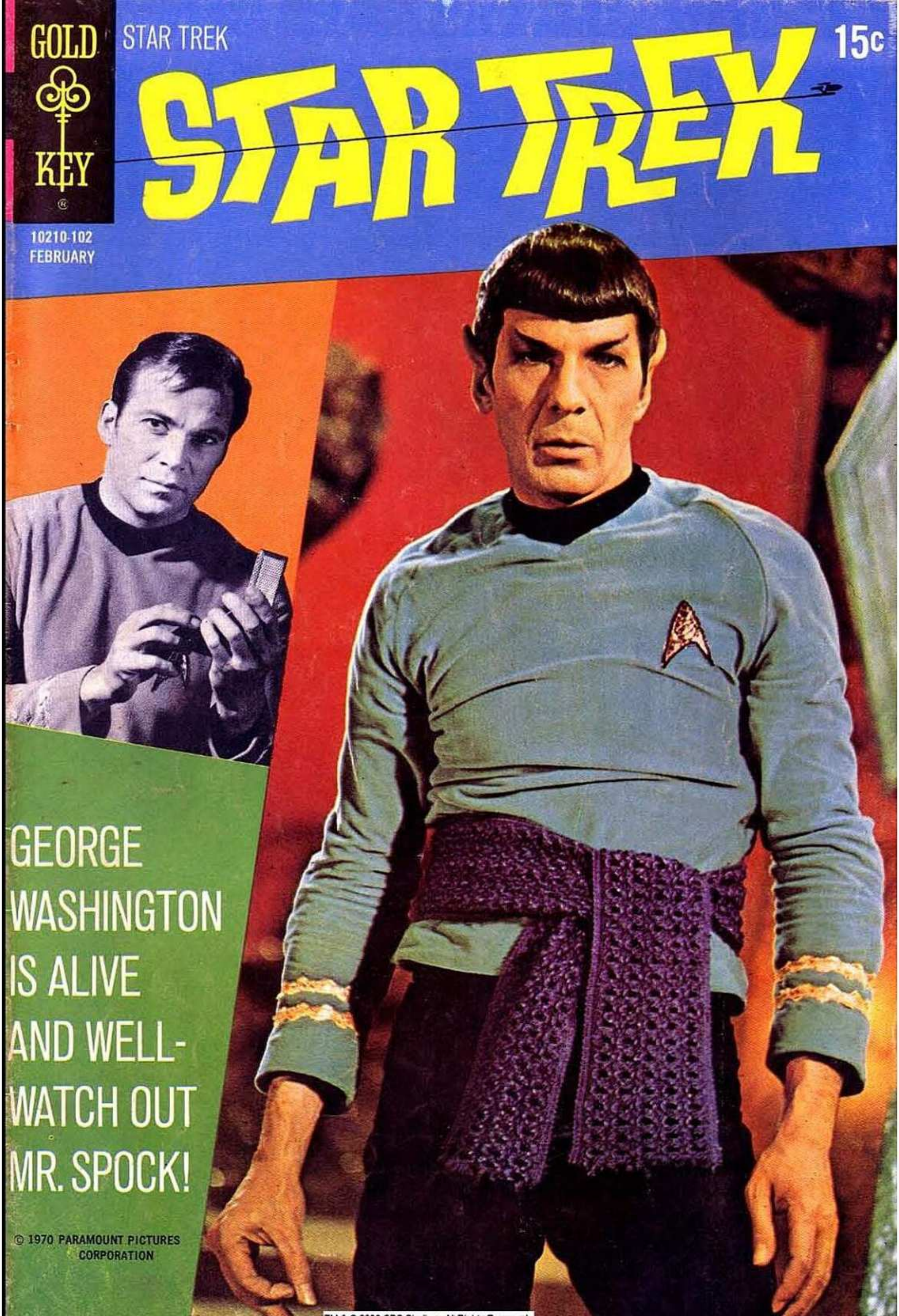

TM & © 2008 CBS Studios. All Rights Reserved.

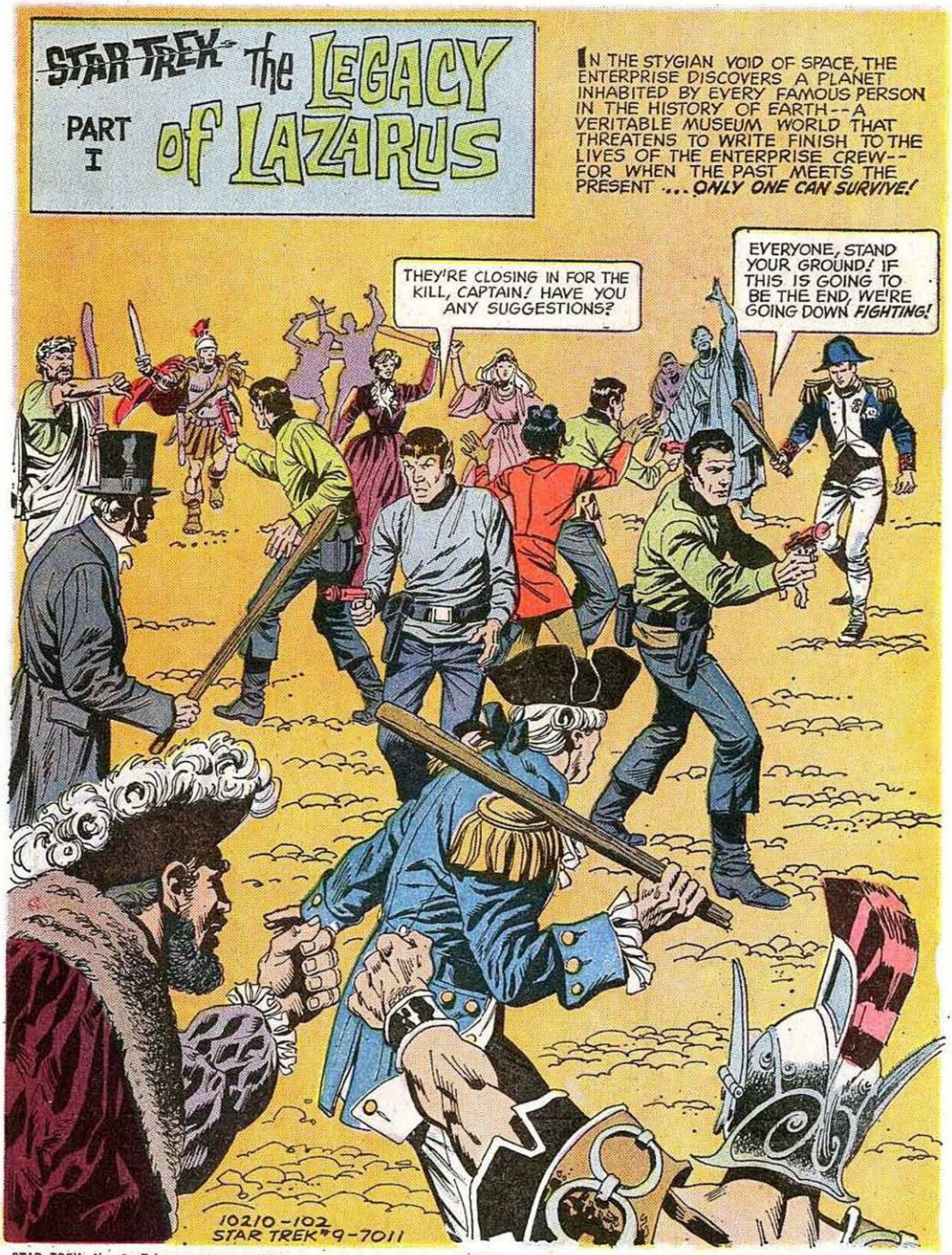

STAR TREK, No. 9, February, 1971. Published quarterly by Western Publishing Company, Inc., North Road, Poughkeepsie, New York 12602.
All rights reserved throughout the world. Authorized edition. Printed in U.S.A. Copyright © 1970, by Paramount Pictures Corporation.

GOLD KEY & DESIGN is a Trademark of Western Publishing Company, Inc.

This Periodical may not be sold except by authorized dealers and is sold subject to the conditions that it shall not be sold or distributed with any part of its cover or markings removed, nor in a mutilated condition, nor affixed to nor as part of any advertising, literary or pictorial matter whatsoever.

TM & © 2008 CBS Studios. All Rights Reserved.

TM & © 2008 CBS Studios. All Rights Reserved.

TM & © 2008 CBS Studios. All Rights Reserved.

TM & © 2008 CBS Studios. All Rights Reserved.

TM & © 2008 CBS Studios. All Rights Reserved.

TM & © 2008 CBS Studios. All Rights Reserved.

TM & © 2008 CBS Studios. All Rights Reserved.

TM & © 2008 CBS Studios. All Rights Reserved.

TM & © 2008 CBS Studios. All Rights Reserved.

TM & © 2008 CBS Studios. All Rights Reserved.

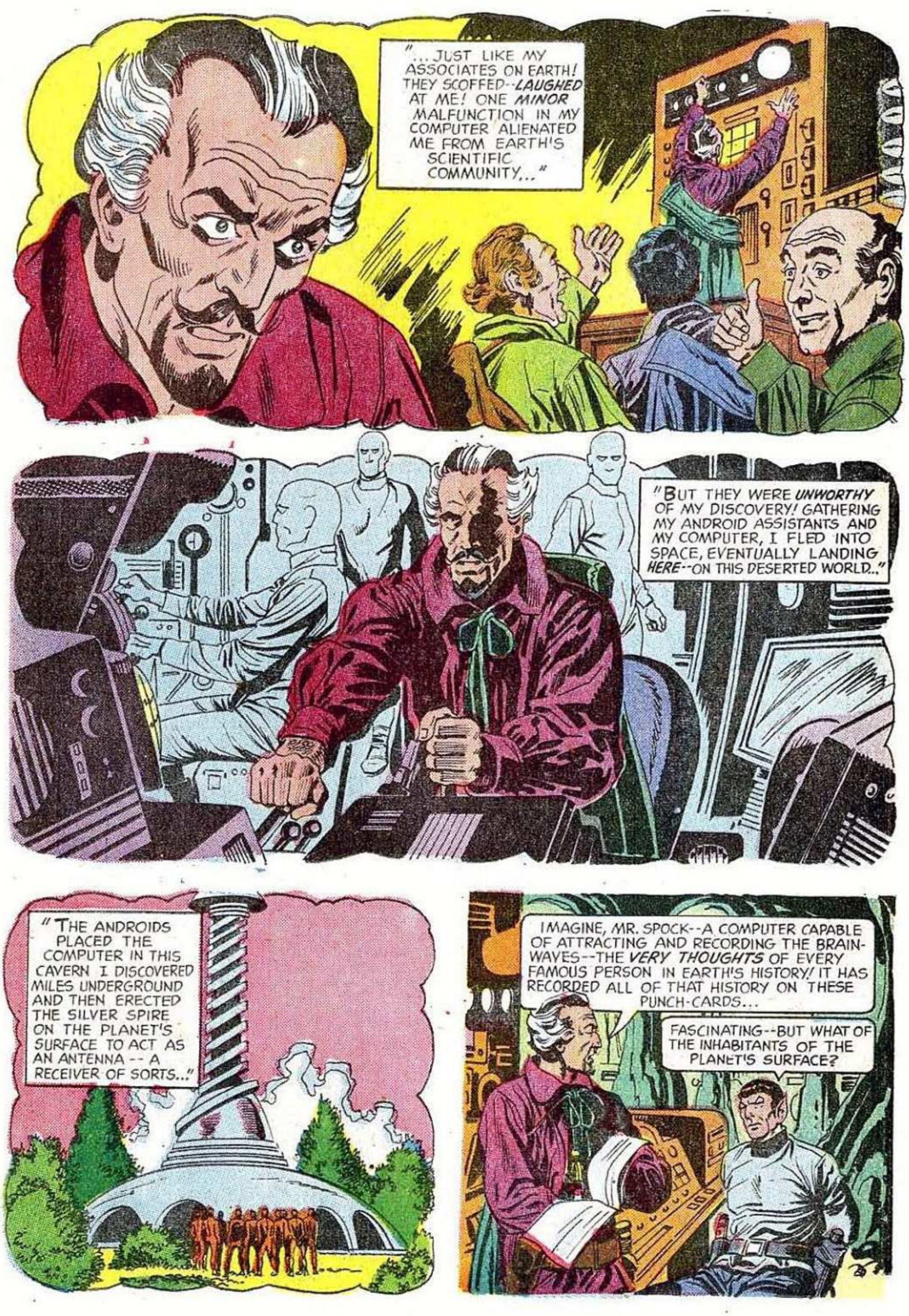

TM & © 2008 CBS Studios. All Rights Reserved.

TM & © 2008 CBS Studios. All Rights Reserved.

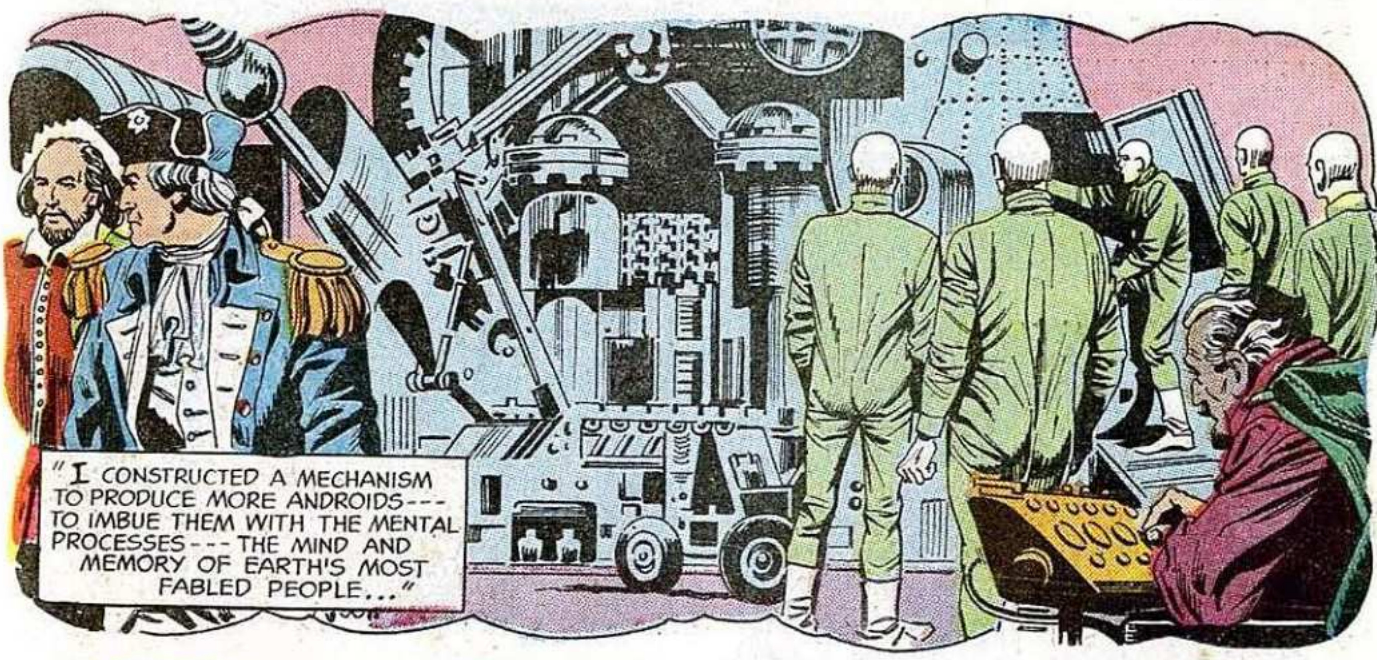

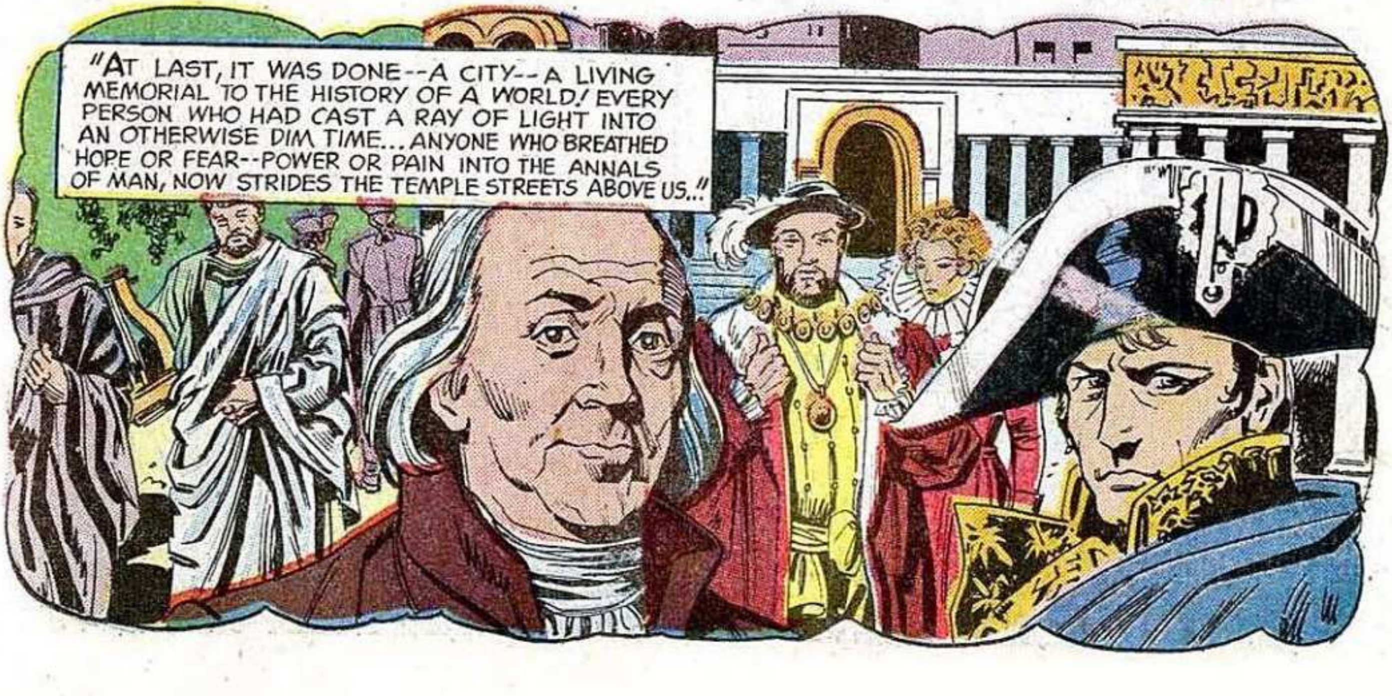

TM & © 2008 CBS Studios. All Rights Reserved.

TM & © 2008 CBS Studios. All Rights Reserved.

TM & © 2008 CBS Studios. All Rights Reserved.

TM & © 2008 CBS Studios. All Rights Reserved.

TM & © 2008 CBS Studios. All Rights Reserved.

TM & © 2008 CBS Studios. All Rights Reserved.

TM & © 2008 CBS Studios. All Rights Reserved.

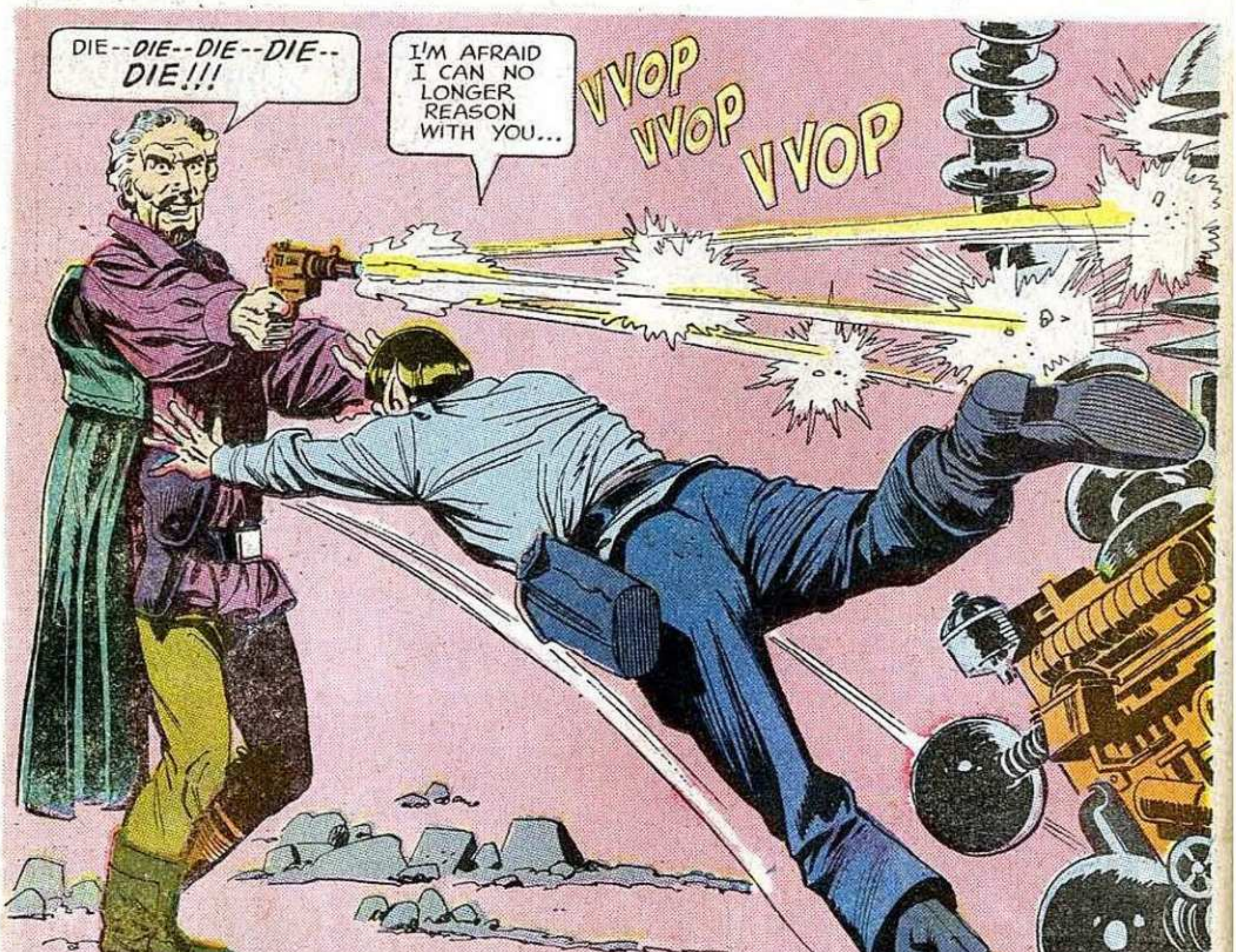

TM & © 2008 CBS Studios. All Rights Reserved.

TM & © 2008 CBS Studios. All Rights Reserved.

TM & © 2008 CBS Studios. All Rights Reserved.

TM & © 2008 CBS Studios. All Rights Reserved.

TM & © 2008 CBS Studios. All Rights Reserved.

TM & © 2008 CBS Studios. All Rights Reserved.

TM & © 2008 CBS Studios. All Rights Reserved.

TM & © 2008 CBS Studios. All Rights Reserved.

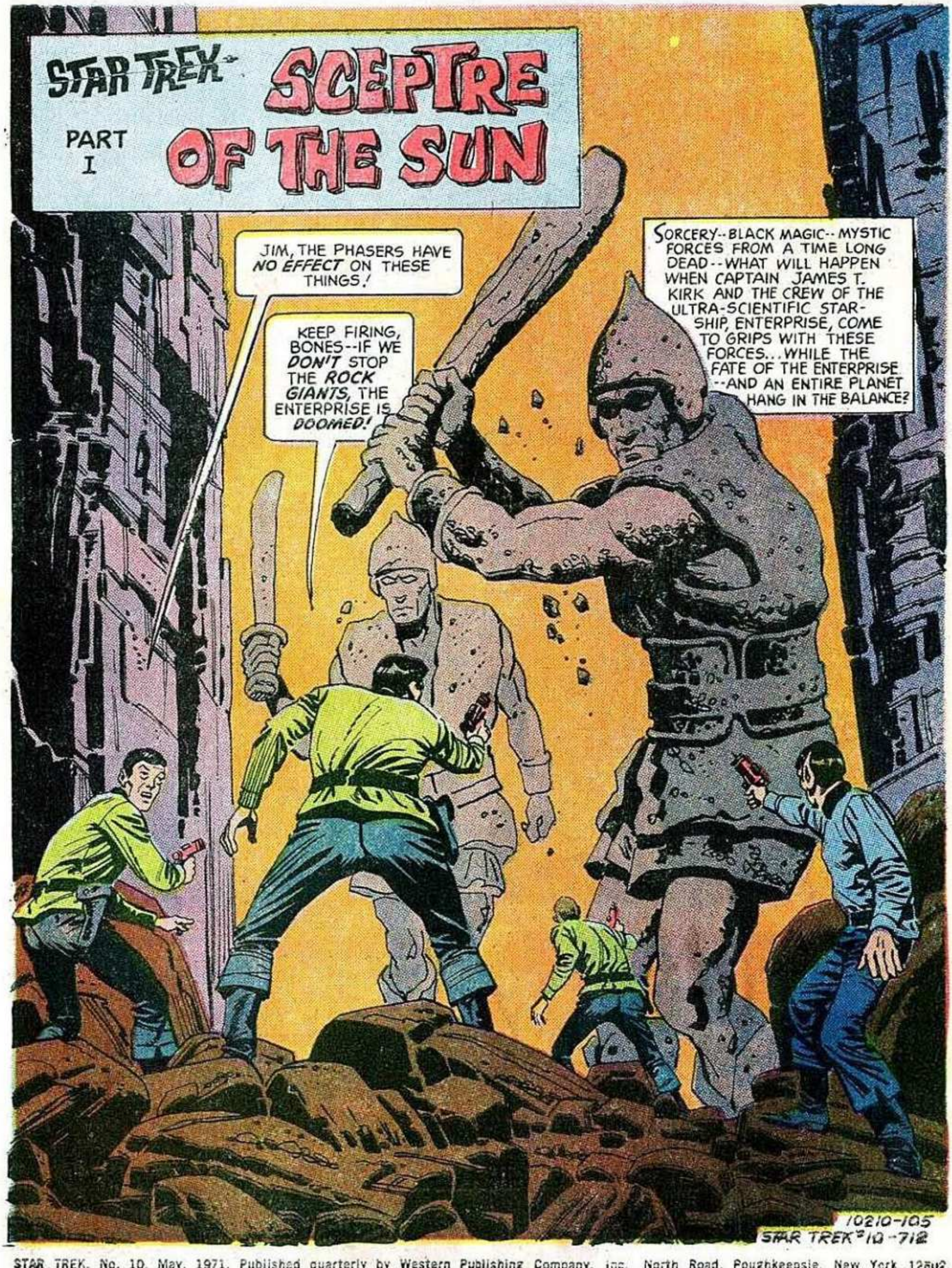

STAR TREK, No. 10, May, 1971. Published quarterly by Western Publishing Company, Inc., North Road, Poughkeepsie, New York 12602.
All rights reserved throughout the world. Authorized edition. Printed in U.S.A. Copyright © 1971, by Paramount Pictures Corporation.

GOLD KEY & DESIGN is a registered trademark of Western Publishing Company, Inc.

This Periodical may not be sold except by authorized dealers and is sold subject to the conditions that it shall not be sold or distributed with any part of its cover or markings removed, nor in a mutilated condition, nor affixed to nor as part of any advertising, literary or pictorial matter whatsoever.

TM & © 2008 CBS Studios. All Rights Reserved.

TM & © 2008 CBS Studios. All Rights Reserved.

TM & © 2008 CBS Studios. All Rights Reserved.

TM & © 2008 CBS Studios. All Rights Reserved.

TM & © 2008 CBS Studios. All Rights Reserved.

TM & © 2008 CBS Studios. All Rights Reserved.

TM & © 2008 CBS Studios. All Rights Reserved.

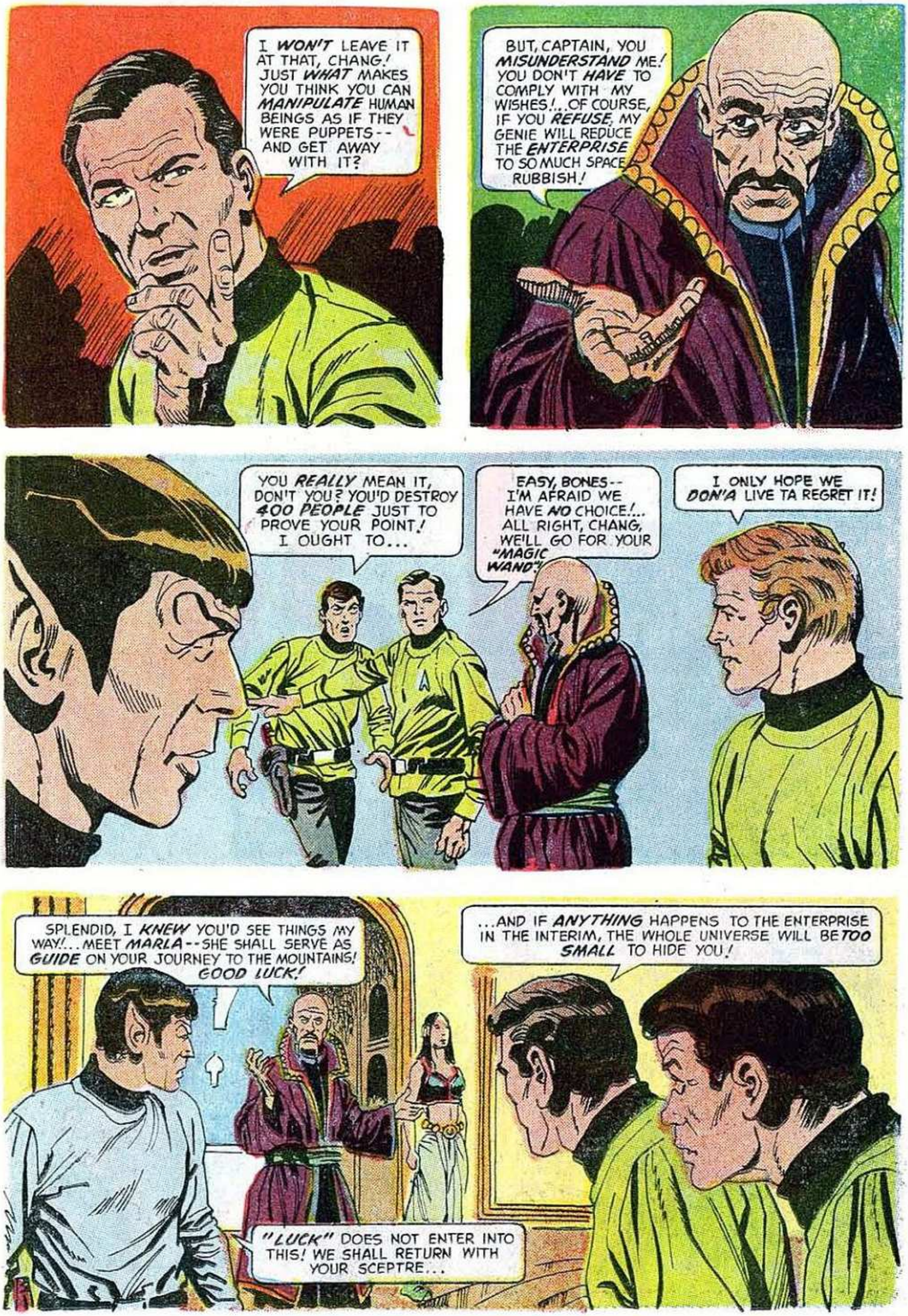

TM & © 2008 CBS Studios. All Rights Reserved.

TM & © 2008 CBS Studios. All Rights Reserved.

TM & © 2008 CBS Studios. All Rights Reserved.

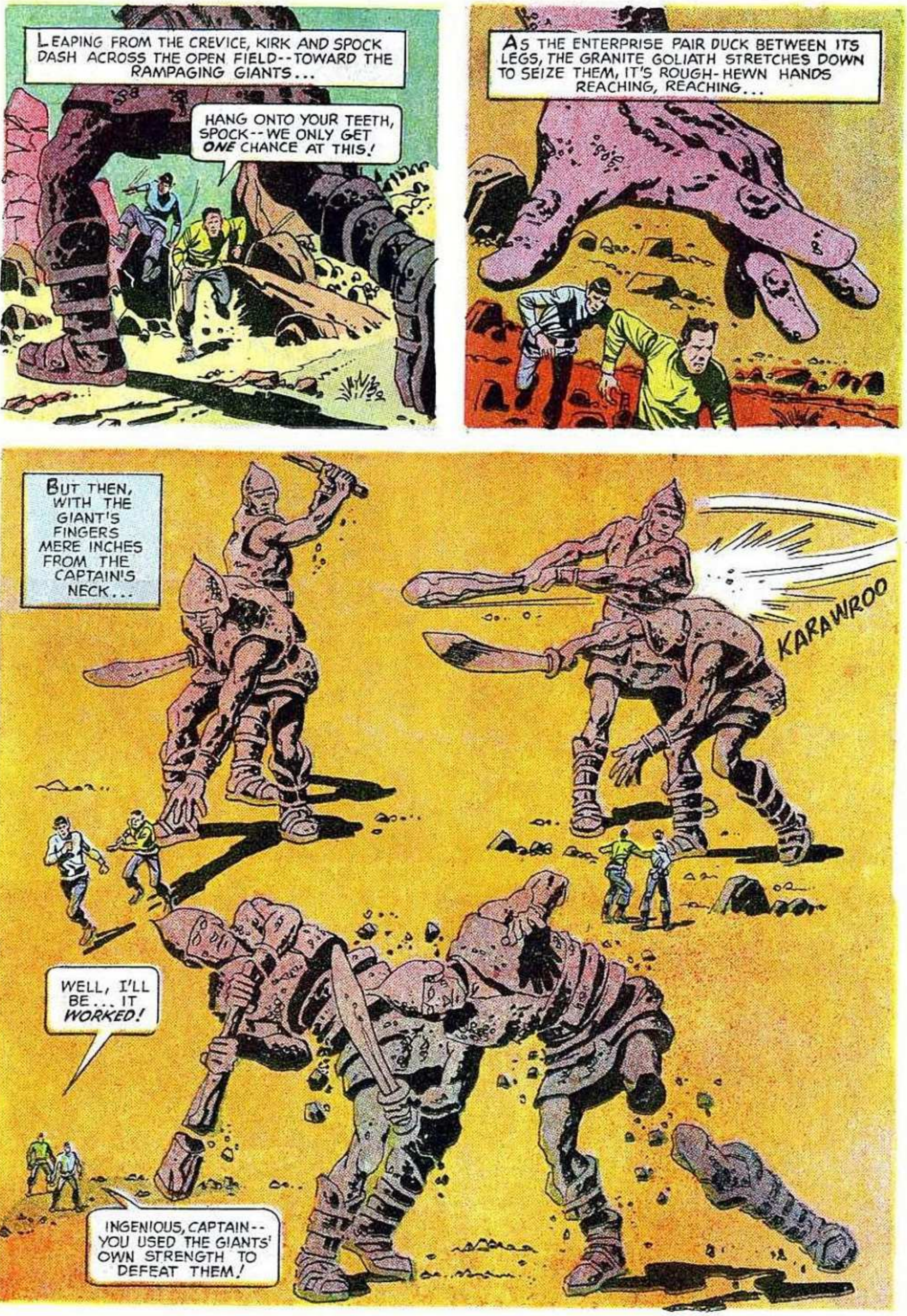

TM & © 2008 CBS Studios. All Rights Reserved.

TM & © 2008 CBS Studios. All Rights Reserved.

TM & © 2008 CBS Studios. All Rights Reserved.

TM & © 2008 CBS Studios. All Rights Reserved.

TM & © 2008 CBS Studios. All Rights Reserved.

TM & © 2008 CBS Studios. All Rights Reserved.

TM & © 2008 CBS Studios. All Rights Reserved.

TM & © 2008 CBS Studios. All Rights Reserved.

TM & © 2008 CBS Studios. All Rights Reserved.

TM & © 2008 CBS Studios. All Rights Reserved.

TM & © 2008 CBS Studios. All Rights Reserved.

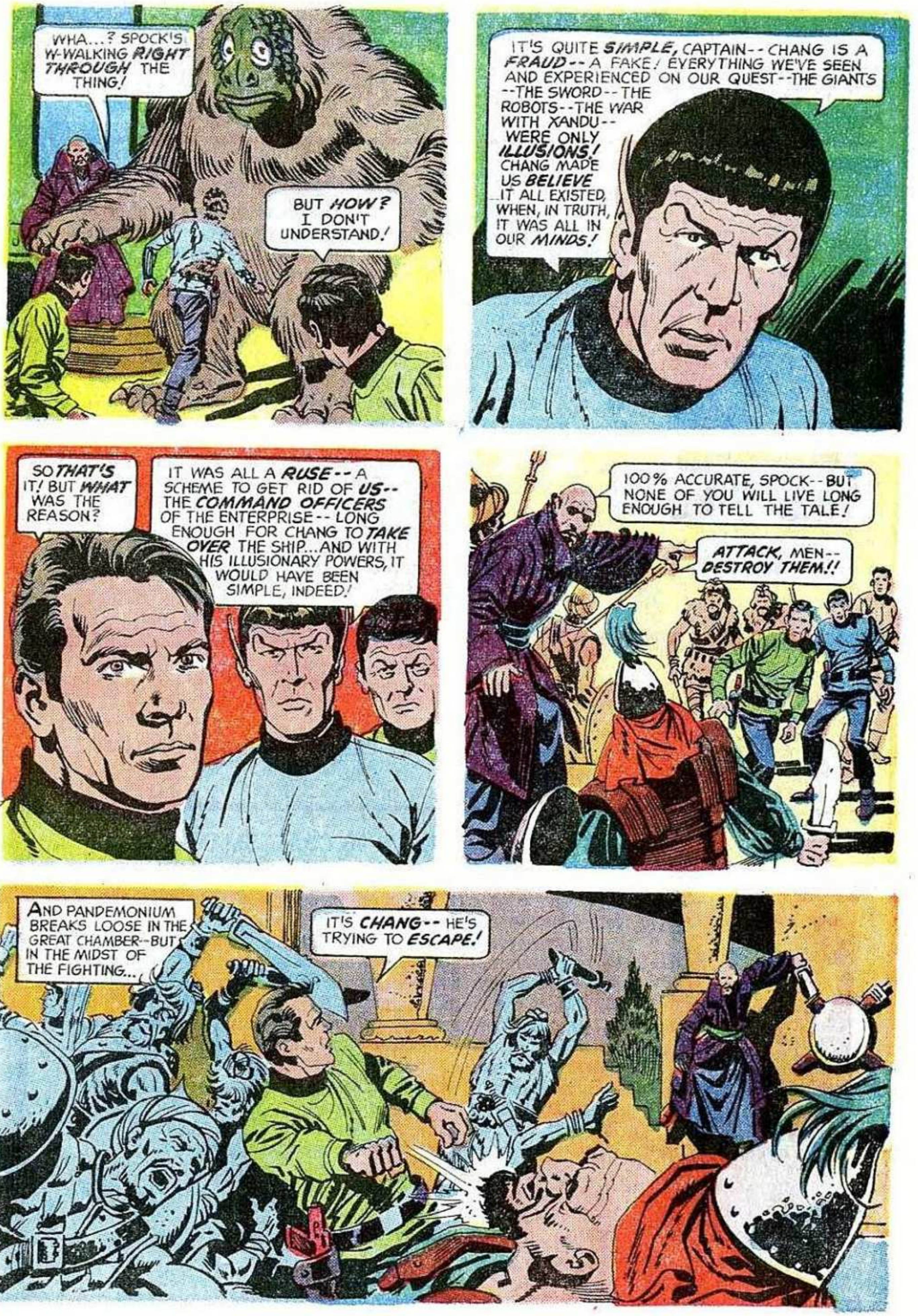

TM & © 2008 CBS Studios. All Rights Reserved.

TM & © 2008 CBS Studios. All Rights Reserved.

TM & © 2008 CBS Studios. All Rights Reserved.

TM & © 2008 CBS Studios. All Rights Reserved.

GOLD KEY
STAR TREK
15c
STAR TREK
10210-108
AUGUST
VULCAN FURIES
OVERTAKE THE ENTERPRISE CREW!
© 1971, PARAMOUNT PICTURES CORPORATION
TM & © 2008 CBS Studios. All Rights Reserved.

STAR TREK, No. 11, August, 1971. Published quarterly by Western Publishing Company, Inc., North Road, Poughkeepsie, New York 12602.
All rights reserved throughout the world. Authorized edition. Printed in U.S.A. Copyright © 1971, by Paramount Pictures Corporation.

GOLD KEY & DESIGN is a registered trademark of Western Publishing Company, Inc.

This Periodical may not be sold except by authorized dealers and is sold subject to the conditions that it shall not be sold or distributed with any part of its cover or markings removed, nor in a mutilated condition, nor affixed to nor as part of any advertising, literary or pictorial matter whatsoever.

TM & © 2008 CBS Studios. All Rights Reserved.

TM & © 2008 CBS Studios. All Rights Reserved.

TM & © 2008 CBS Studios. All Rights Reserved.

TM & © 2008 CBS Studios. All Rights Reserved.

TM & © 2008 CBS Studios. All Rights Reserved.

TM & © 2008 CBS Studios. All Rights Reserved.

TM & © 2008 CBS Studios. All Rights Reserved.

TM & © 2008 CBS Studios. All Rights Reserved.

TM & © 2008 CBS Studios. All Rights Reserved.

TM & © 2008 CBS Studios. All Rights Reserved.

TM & © 2008 CBS Studios. All Rights Reserved.

TM & © 2008 CBS Studios. All Rights Reserved.

TM & © 2008 CBS Studios. All Rights Reserved.

TM & © 2008 CBS Studios. All Rights Reserved.

TM & © 2008 CBS Studios. All Rights Reserved.

TM & © 2008 CBS Studios. All Rights Reserved.

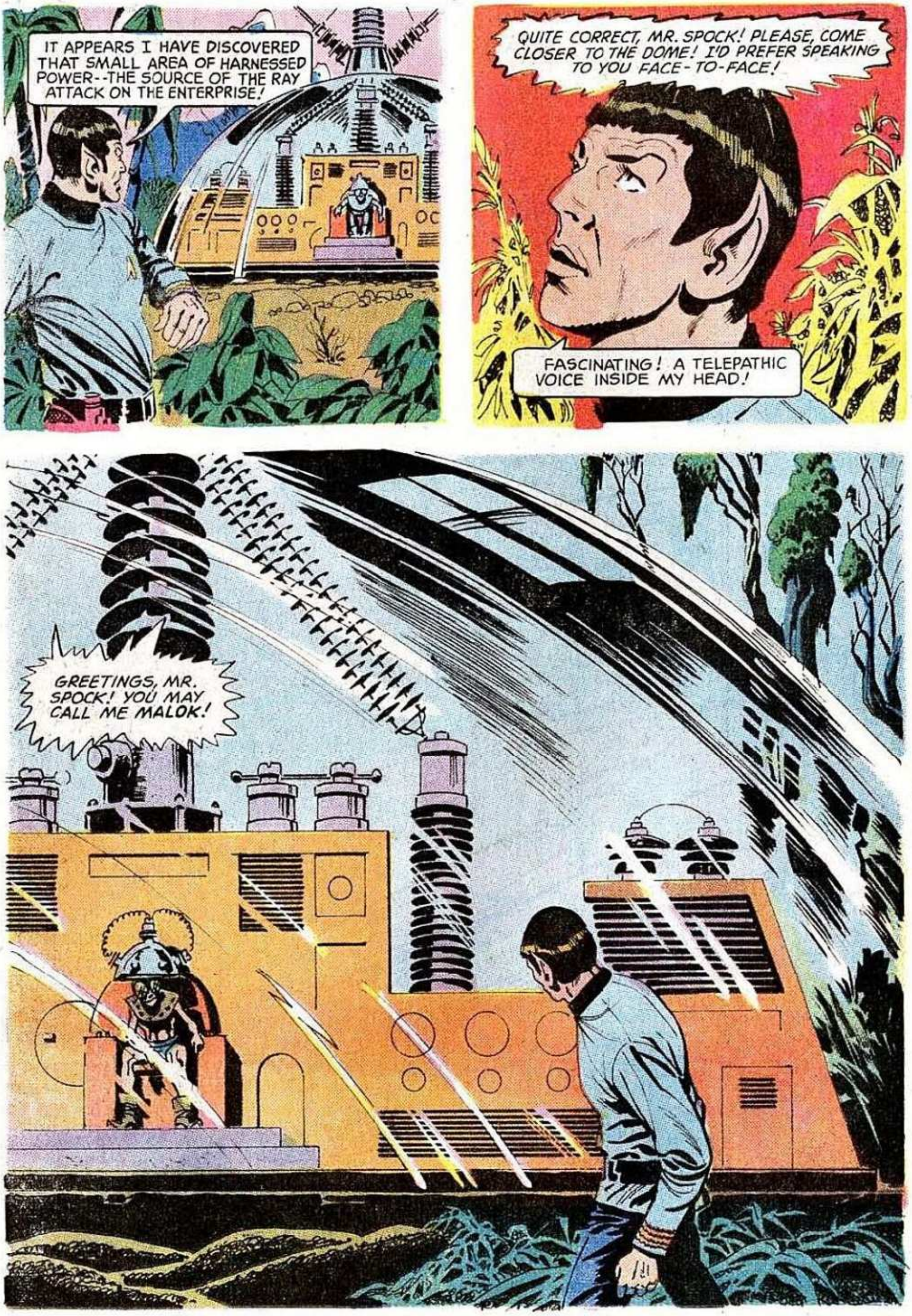

TM & © 2008 CBS Studios. All Rights Reserved.

TM & © 2008 CBS Studios. All Rights Reserved.

TM & © 2008 CBS Studios. All Rights Reserved.

TM & © 2008 CBS Studios. All Rights Reserved.

TM & © 2008 CBS Studios. All Rights Reserved.

TM & © 2008 CBS Studios. All Rights Reserved.

TM & © 2008 CBS Studios. All Rights Reserved.

TM & © 2008 CBS Studios. All Rights Reserved.

TM & © 2008 CBS Studios. All Rights Reserved.

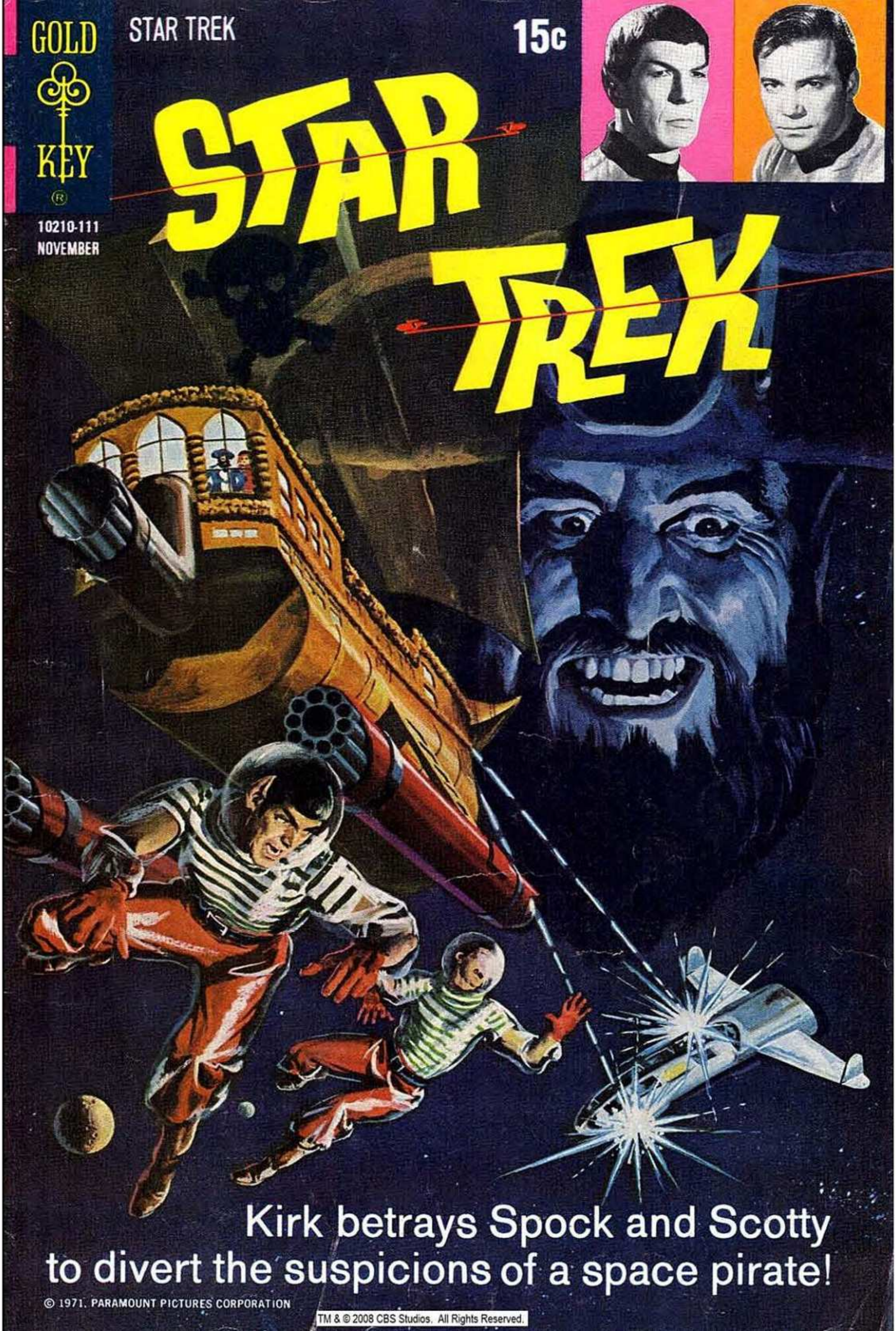
GOLD KEY
STAR TREK
15c
10210-111
NOVEMBER
STAR TREK
Kirk betrays Spock and Scotty to divert the suspicions of a space pirate!
© 1971, PARAMOUNT PICTURES CORPORATION
TM & © 2008 CBS Studios. All Rights Reserved.

STAR TREK, No. 12, November, 1971. Published quarterly by Western Publishing Company, Inc., North Road, Poughkeepsie, New York 12602.
All rights reserved throughout the world. Authorized edition. Printed in U.S.A. Copyright © 1971, by Paramount Pictures Corporation.
GOLD KEY & DESIGN is a registered trademark of Western Publishing Company, Inc.
This Periodical may not be sold except by authorized dealers and is sold subject to the conditions that it shall not be sold or distributed with any part of its cover or markings removed, nor in a mutilated condition, nor affixed to nor as part of any advertising, literary or pictorial matter whatsoever.

TM & © 2008 CBS Studios. All Rights Reserved.

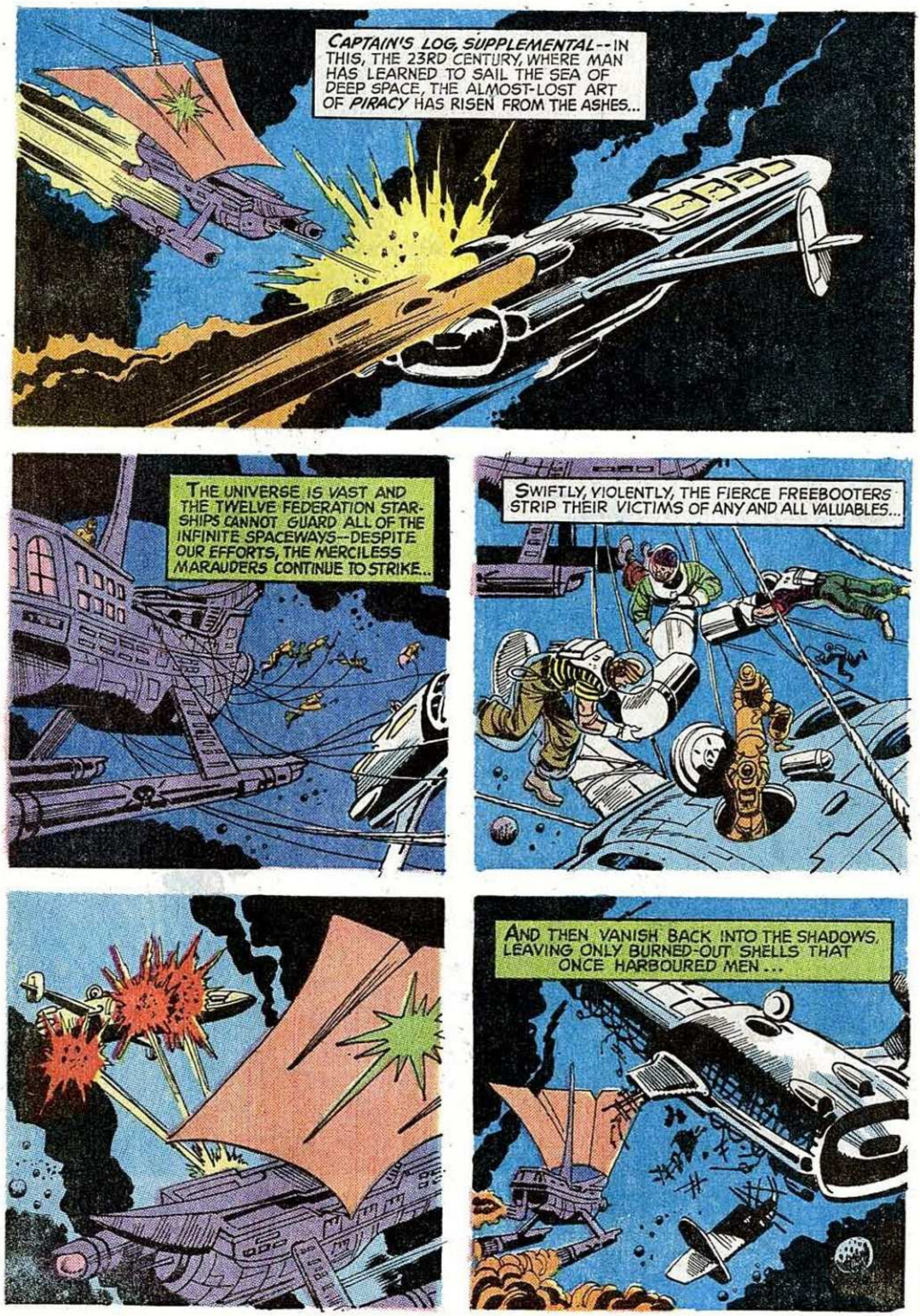

TM & © 2008 CBS Studios. All Rights Reserved.

TM & © 2008 CBS Studios. All Rights Reserved.

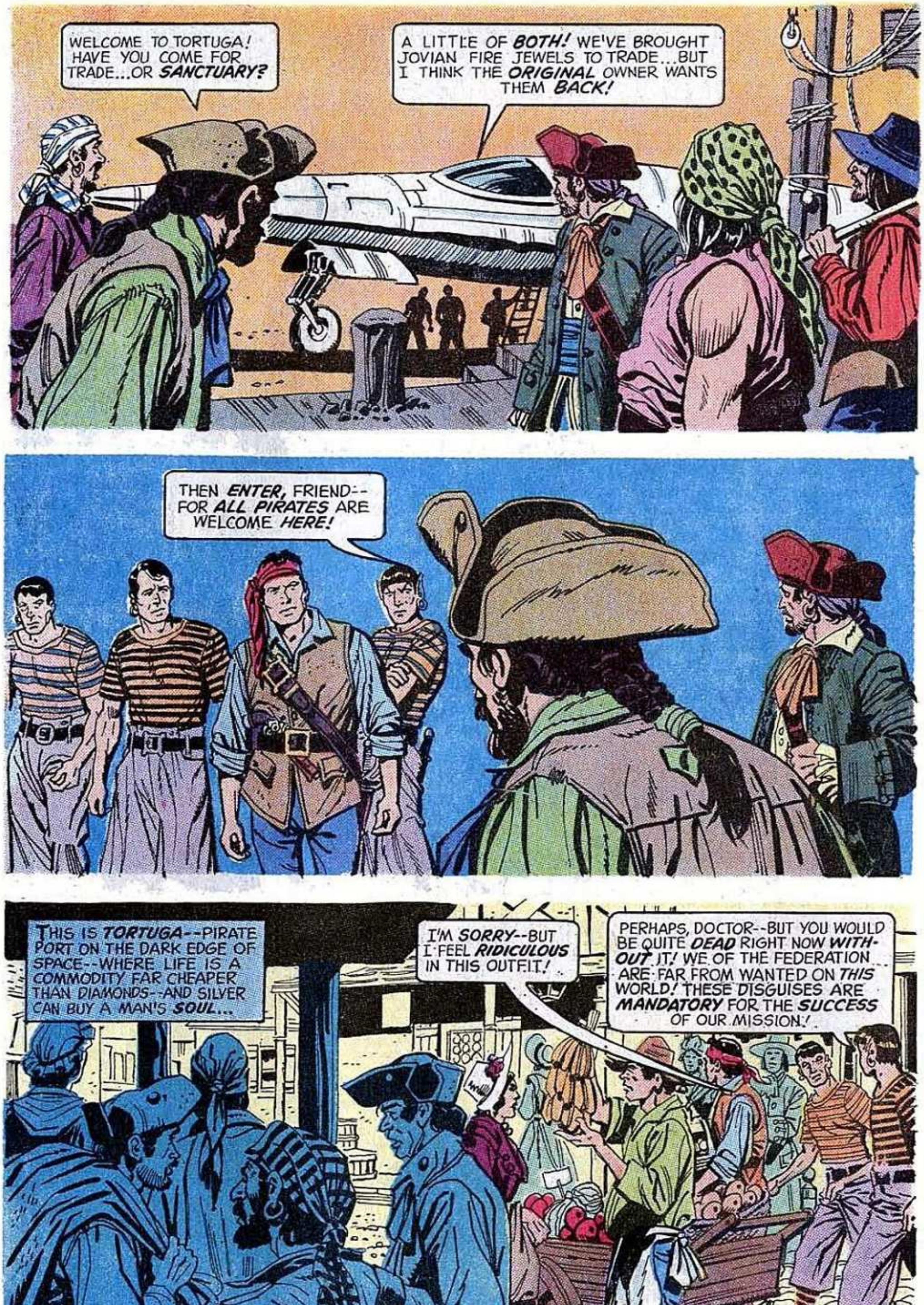

TM & © 2008 CBS Studios. All Rights Reserved.

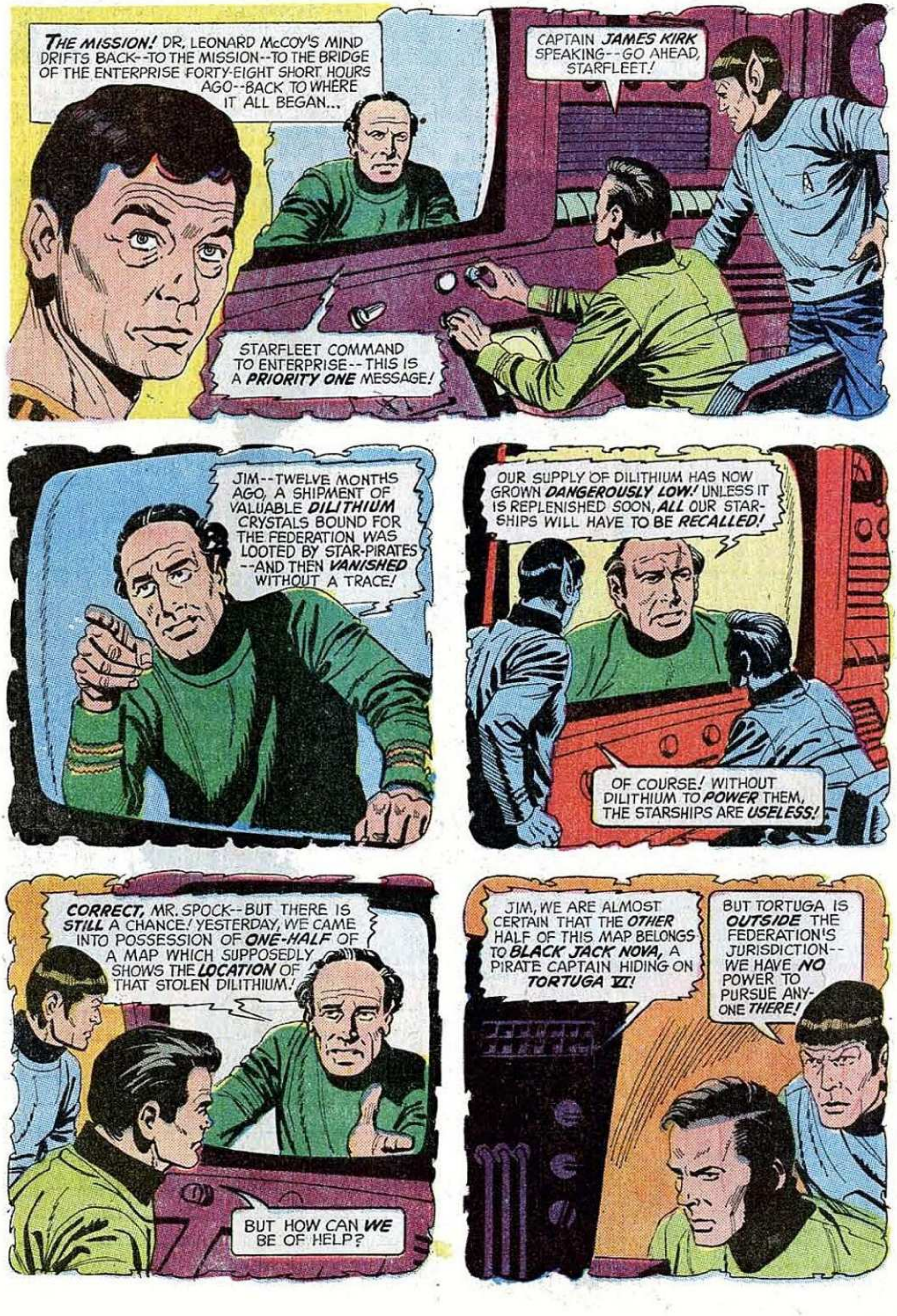

TM & © 2008 CBS Studios. All Rights Reserved.

TM & © 2008 CBS Studios. All Rights Reserved.

TM & © 2008 CBS Studios. All Rights Reserved.

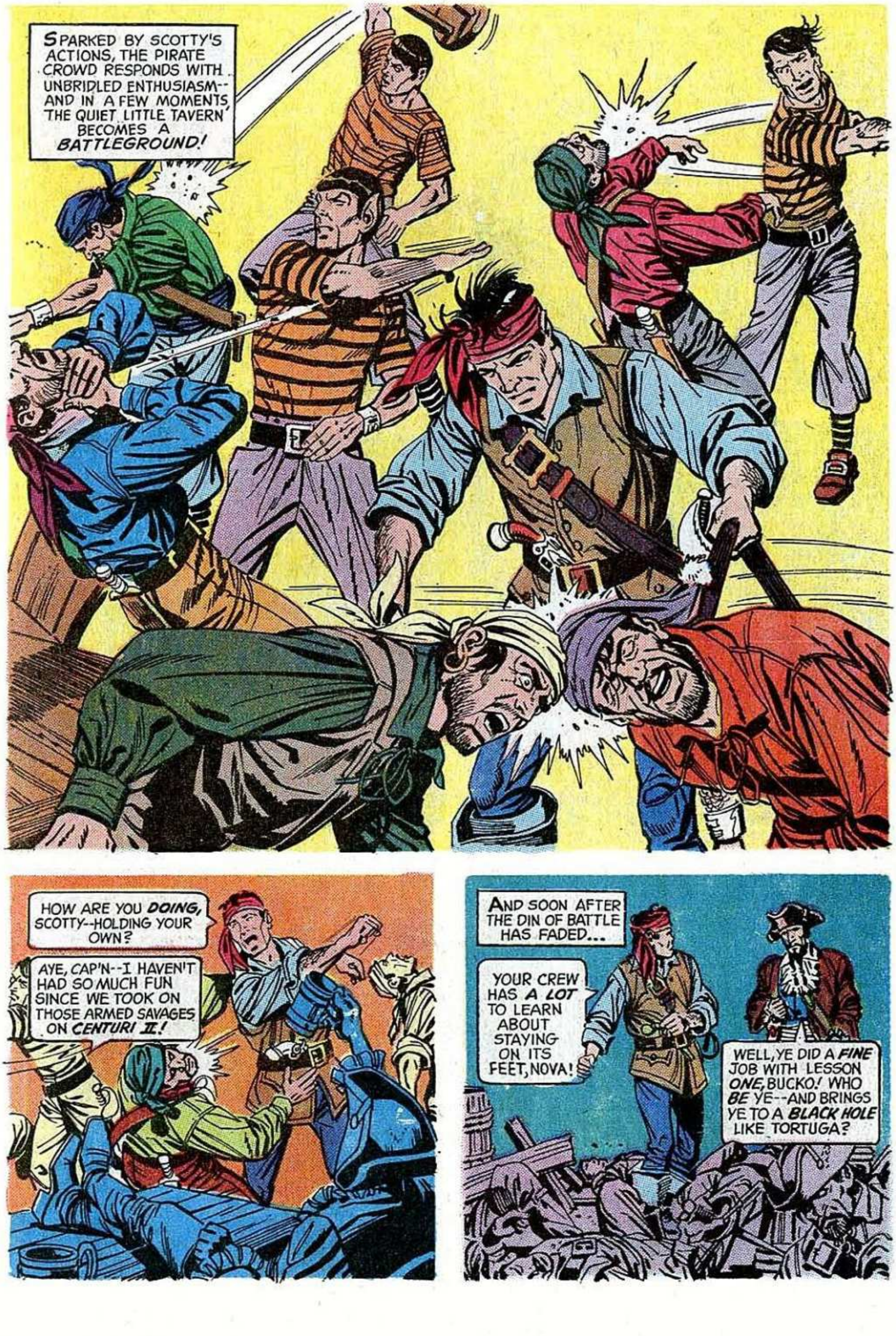

TM & © 2008 CBS Studios. All Rights Reserved.

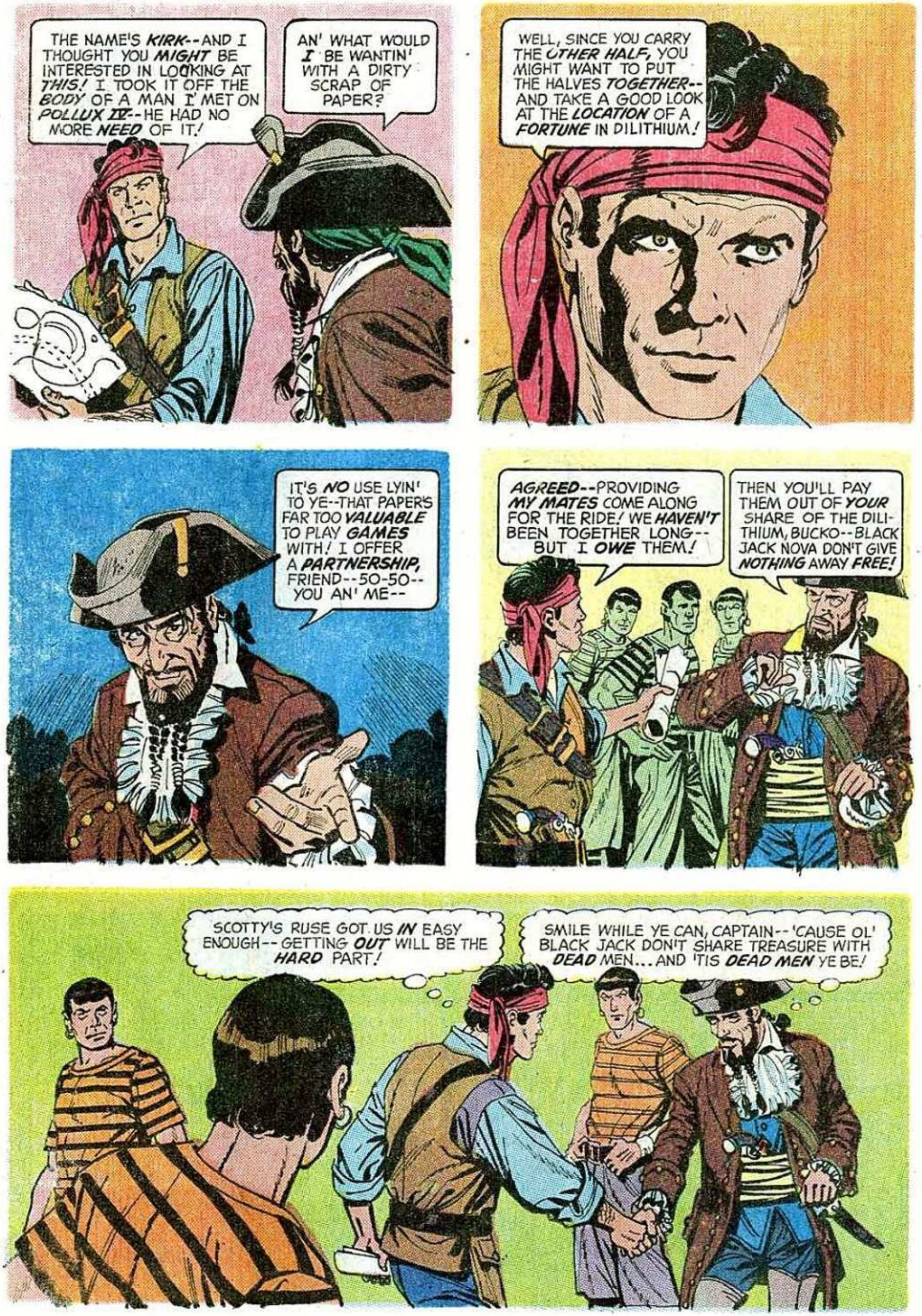

TM & © 2008 CBS Studios. All Rights Reserved.

TM & © 2008 CBS Studios. All Rights Reserved.

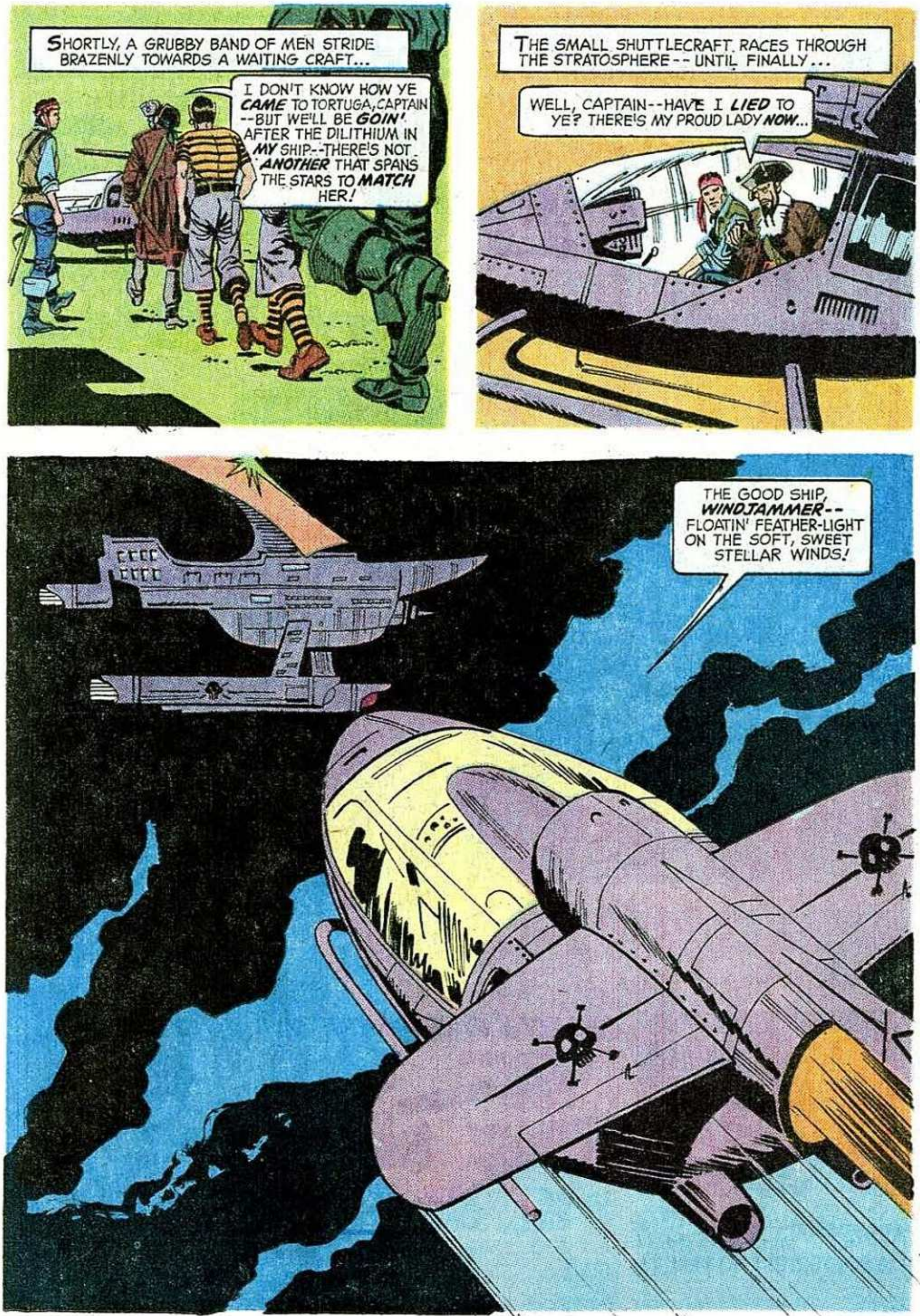

TM & © 2008 CBS Studios. All Rights Reserved.

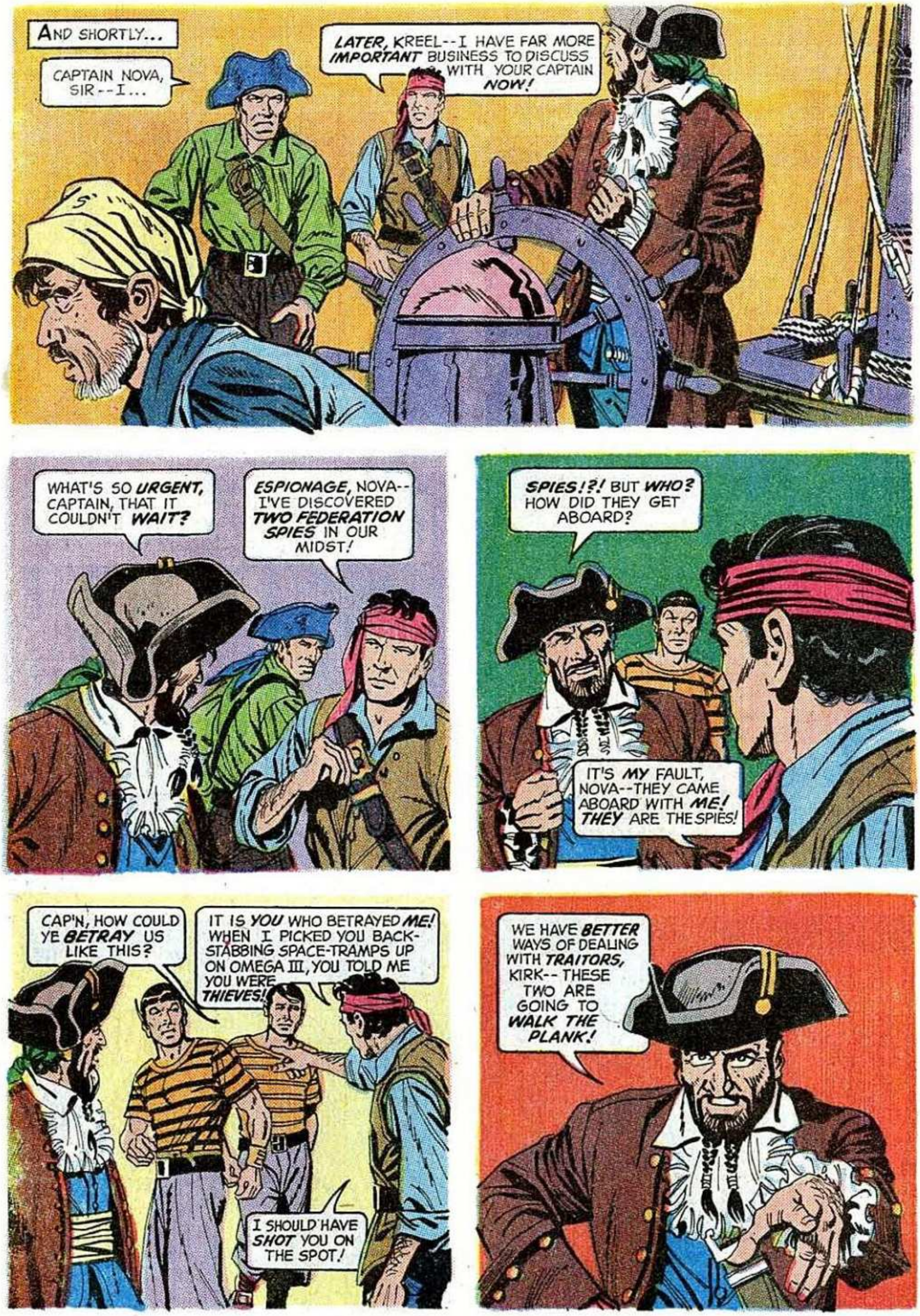

TM & © 2008 CBS Studios. All Rights Reserved.

TM & © 2008 CBS Studios. All Rights Reserved.

TM & © 2008 CBS Studios. All Rights Reserved.

TM & © 2008 CBS Studios. All Rights Reserved.

TM & © 2008 CBS Studios. All Rights Reserved.

TM & © 2008 CBS Studios. All Rights Reserved.

TM & © 2008 CBS Studios. All Rights Reserved.

TM & © 2008 CBS Studios. All Rights Reserved.

TM & © 2008 CBS Studios. All Rights Reserved.

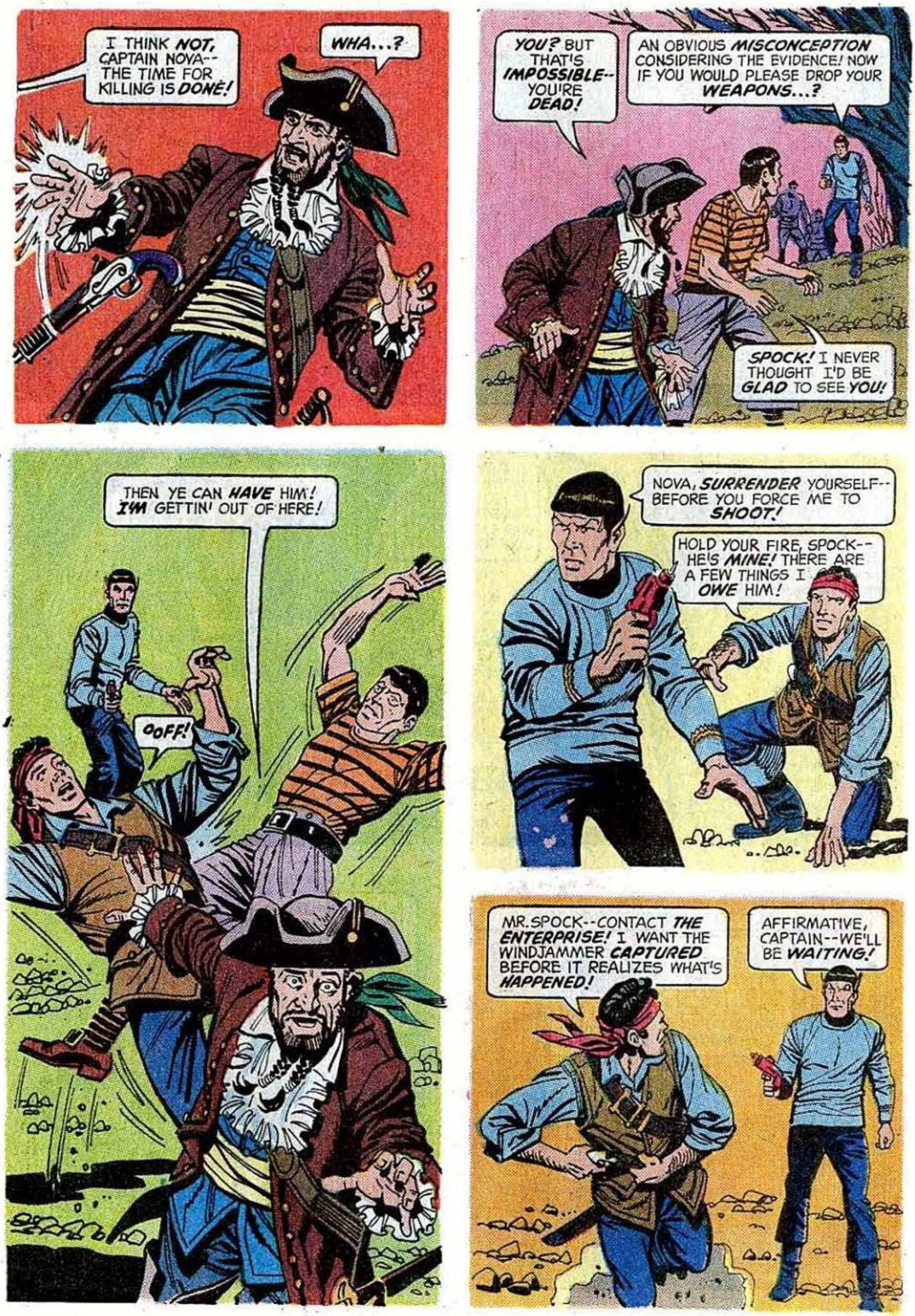

TM & © 2008 CBS Studios. All Rights Reserved.

TM & © 2008 CBS Studios. All Rights Reserved.

TM & © 2008 CBS Studios. All Rights Reserved.

TM & © 2008 CBS Studios. All Rights Reserved.

TM & © 2008 CBS Studios. All Rights Reserved.

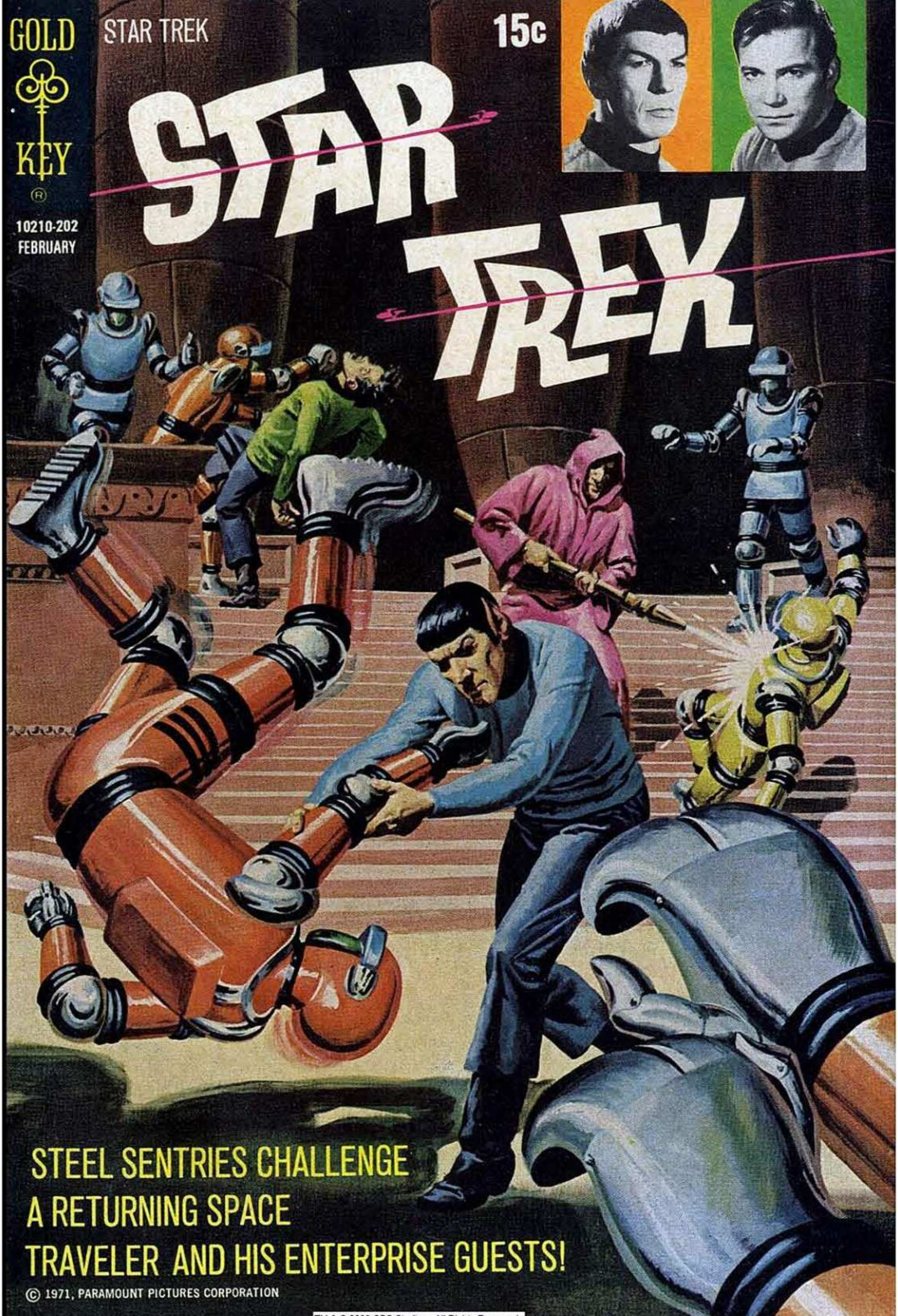

TM & © 2008 CBS Studios. All Rights Reserved.

STAR TREK, No. 13, February, 1972. Published quarterly by Western Publishing Company, Inc., North Road, Poughkeepsie, New York 12602.
All rights reserved throughout the world. Authorized edition. Printed in U.S.A. Copyright © 1971, by Paramount Pictures Corporation.

GOLD KEY & DESIGN is a registered trademark of Western Publishing Company, Inc.

This Periodical may not be sold except by authorized dealers and is sold subject to the conditions that it shall not be sold or distributed with any part of its cover or markings removed, nor in a mutilated condition, nor affixed to nor as part of any advertising, literary or pictorial matter whatsoever.

TM & © 2008 CBS Studios. All Rights Reserved.

TM & © 2008 CBS Studios. All Rights Reserved.

TM & © 2008 CBS Studios. All Rights Reserved.

TM & © 2008 CBS Studios. All Rights Reserved.

TM & © 2008 CBS Studios. All Rights Reserved.

TM & © 2008 CBS Studios. All Rights Reserved.

TM & © 2008 CBS Studios. All Rights Reserved.

TM & © 2008 CBS Studios. All Rights Reserved.

TM & © 2008 CBS Studios. All Rights Reserved.

TM & © 2008 CBS Studios. All Rights Reserved.

TM & © 2008 CBS Studios. All Rights Reserved.

TM & © 2008 CBS Studios. All Rights Reserved.

TM & © 2008 CBS Studios. All Rights Reserved.

TM & © 2008 CBS Studios. All Rights Reserved.

TM & © 2008 CBS Studios. All Rights Reserved.

TM & © 2008 CBS Studios. All Rights Reserved.

TM & © 2008 CBS Studios. All Rights Reserved.

TM & © 2008 CBS Studios. All Rights Reserved.

TM & © 2008 CBS Studios. All Rights Reserved.

TM & © 2008 CBS Studios. All Rights Reserved.

TM & © 2008 CBS Studios. All Rights Reserved.

TM & © 2008 CBS Studios. All Rights Reserved.

TM & © 2008 CBS Studios. All Rights Reserved.

TM & © 2008 CBS Studios. All Rights Reserved.

TM & © 2008 CBS Studios. All Rights Reserved.

TM & © 2008 CBS Studios. All Rights Reserved.

STAR TREK, No. 14, May, 1972. Published quarterly by Western Publishing Company, Inc., North Road, Poughkeepsie, New York 12602.
All rights reserved throughout the world. Authorized edition. Printed in U.S.A. Copyright © 1972, by Paramount Pictures Corporation.

GOLD KEY & DESIGN is a registered trademark of Western Publishing Company, Inc.

This Periodical may not be sold except by authorized dealers and is sold subject to the conditions that it shall not be sold or distributed with any part of its cover or markings removed, nor in a mutilated condition, nor affixed to nor as part of any advertising, literary or pictorial matter whatsoever.

TM & © 2008 CBS Studios. All Rights Reserved.

TM & © 2008 CBS Studios. All Rights Reserved.

TM & © 2008 CBS Studios. All Rights Reserved.

TM & © 2008 CBS Studios. All Rights Reserved.

TM & © 2008 CBS Studios. All Rights Reserved.

TM & © 2008 CBS Studios. All Rights Reserved.

TM & © 2008 CBS Studios. All Rights Reserved.

TM & © 2008 CBS Studios. All Rights Reserved.

TM & © 2008 CBS Studios. All Rights Reserved.

TM & © 2008 CBS Studios. All Rights Reserved.

TM & © 2008 CBS Studios. All Rights Reserved.

TM & © 2008 CBS Studios. All Rights Reserved.

TM & © 2008 CBS Studios. All Rights Reserved.

TM & © 2008 CBS Studios. All Rights Reserved.

TM & © 2008 CBS Studios. All Rights Reserved.

TM & © 2008 CBS Studios. All Rights Reserved.

TM & © 2008 CBS Studios. All Rights Reserved.

TM & © 2008 CBS Studios. All Rights Reserved.

TM & © 2008 CBS Studios. All Rights Reserved.

TM & © 2008 CBS Studios. All Rights Reserved.

TM & © 2008 CBS Studios. All Rights Reserved.

TM & © 2008 CBS Studios. All Rights Reserved.

TM & © 2008 CBS Studios. All Rights Reserved.

TM & © 2008 CBS Studios. All Rights Reserved.

TM & © 2008 CBS Studios. All Rights Reserved.

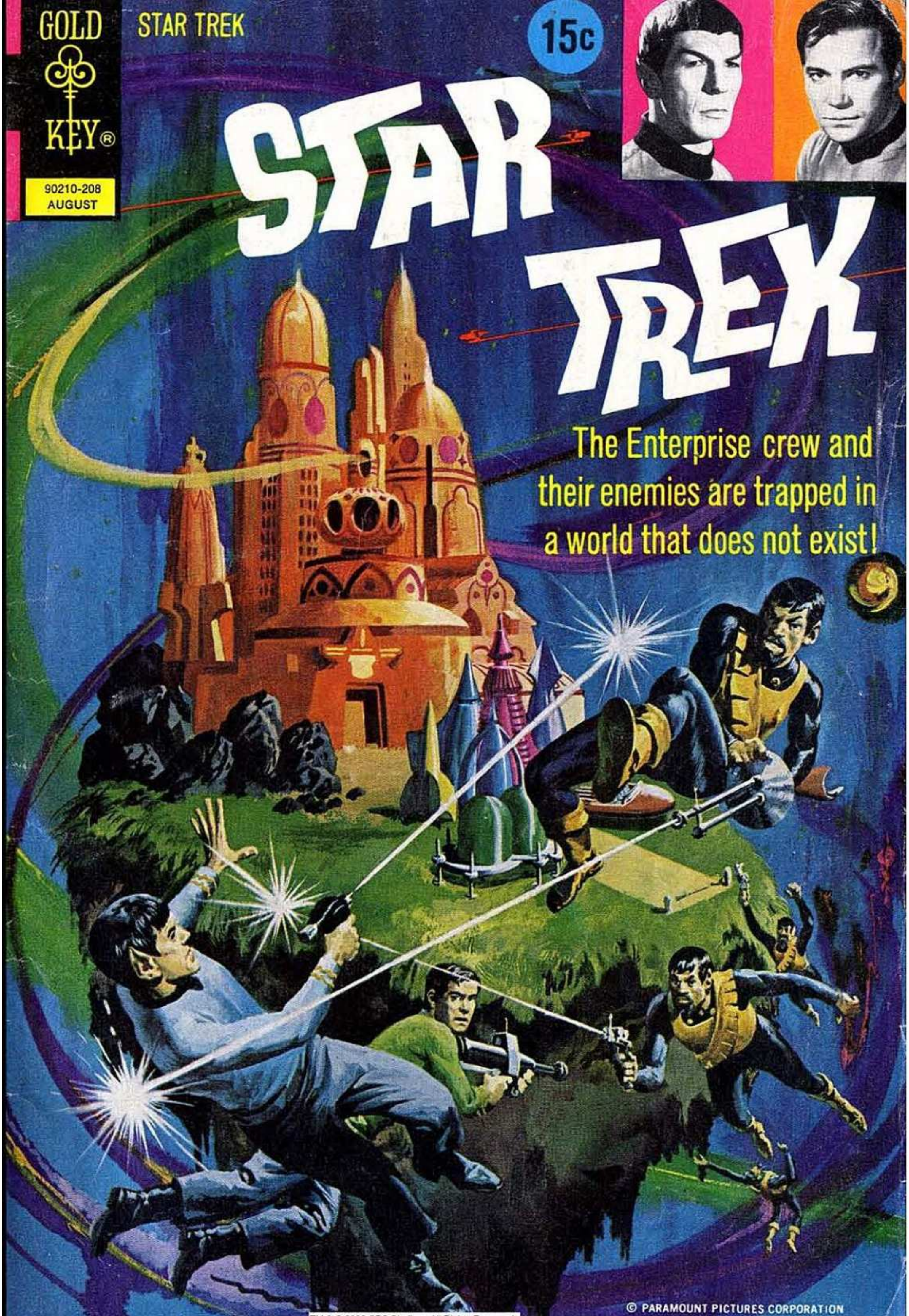

TM & © 2008 CBS Studios. All Rights Reserved.

STAR TREK, No. 15, August, 1972. Published quarterly by Western Publishing Company, Inc., North Road, Poughkeepsie, New York 12602.
All rights reserved throughout the world. Authorized edition. Printed in U.S.A. Copyright © 1972, by Paramount Pictures Corporation.

GOLD KEY & DESIGN is a registered trademark of Western Publishing Company, Inc.

This Periodical may not be sold except by authorized dealers and is sold subject to the conditions that it shall not be sold or distributed with any part of its cover or markings removed, nor in a mutilated condition, nor affixed to nor as part of any advertising, literary or pictorial matter whatsoever.

TM & © 2008 CBS Studios. All Rights Reserved.

TM & © 2008 CBS Studios. All Rights Reserved.

TM & © 2008 CBS Studios. All Rights Reserved.

TM & © 2008 CBS Studios. All Rights Reserved.

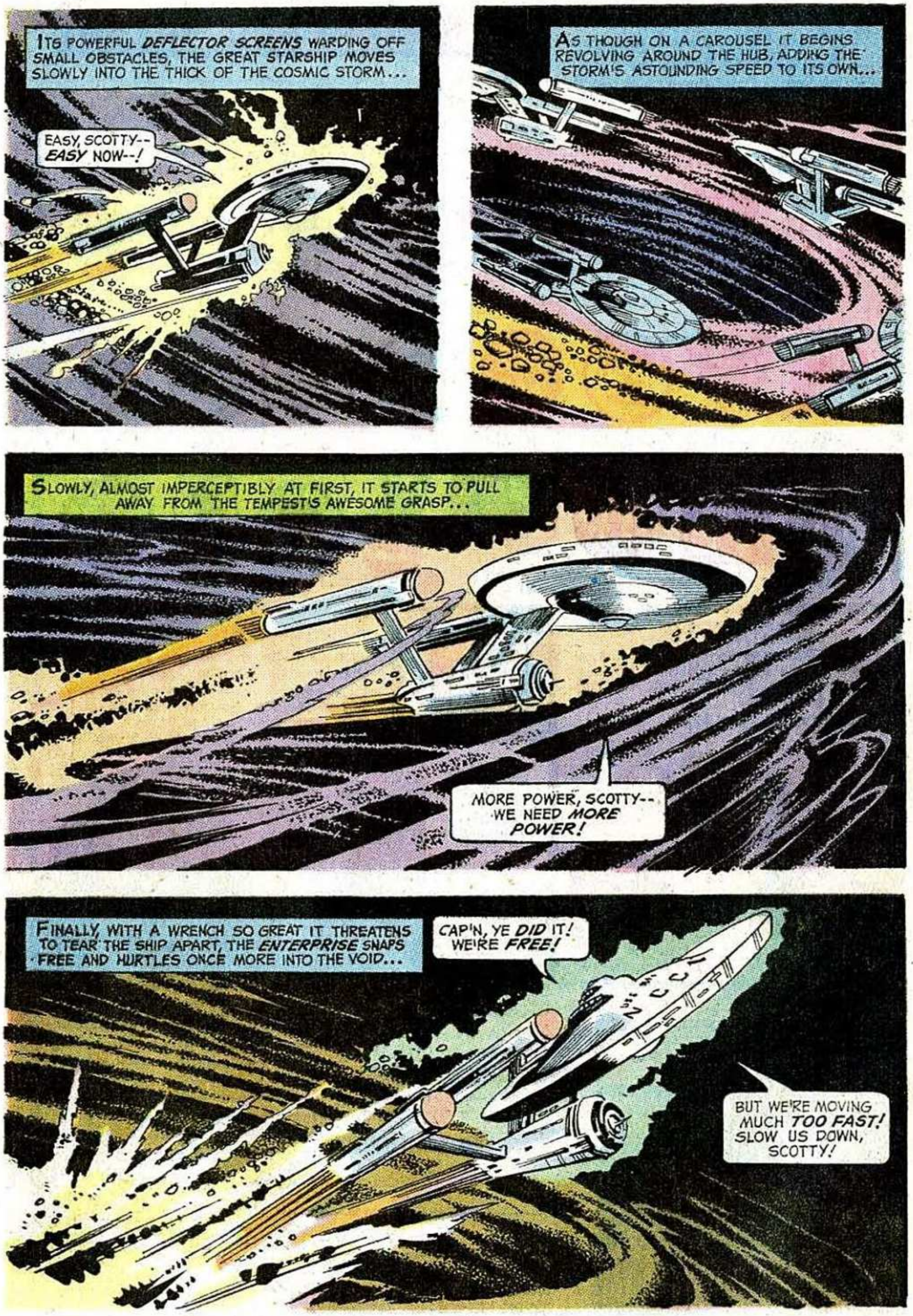

TM & © 2008 CBS Studios. All Rights Reserved.

TM & © 2008 CBS Studios. All Rights Reserved.

TM & © 2008 CBS Studios. All Rights Reserved.

TM & © 2008 CBS Studios. All Rights Reserved.

TM & © 2008 CBS Studios. All Rights Reserved.

TM & © 2008 CBS Studios. All Rights Reserved.

TM & © 2008 CBS Studios. All Rights Reserved.

TM & © 2008 CBS Studios. All Rights Reserved.

TM & © 2008 CBS Studios. All Rights Reserved.

TM & © 2008 CBS Studios. All Rights Reserved.

TM & © 2008 CBS Studios. All Rights Reserved.

TM & © 2008 CBS Studios. All Rights Reserved.

TM & © 2008 CBS Studios. All Rights Reserved.

TM & © 2008 CBS Studios. All Rights Reserved.

TM & © 2008 CBS Studios. All Rights Reserved.

TM & © 2008 CBS Studios. All Rights Reserved.

TM & © 2008 CBS Studios. All Rights Reserved.

TM & © 2008 CBS Studios. All Rights Reserved.

TM & © 2008 CBS Studios. All Rights Reserved.

TM & © 2008 CBS Studios. All Rights Reserved.

TM & © 2008 CBS Studios. All Rights Reserved.

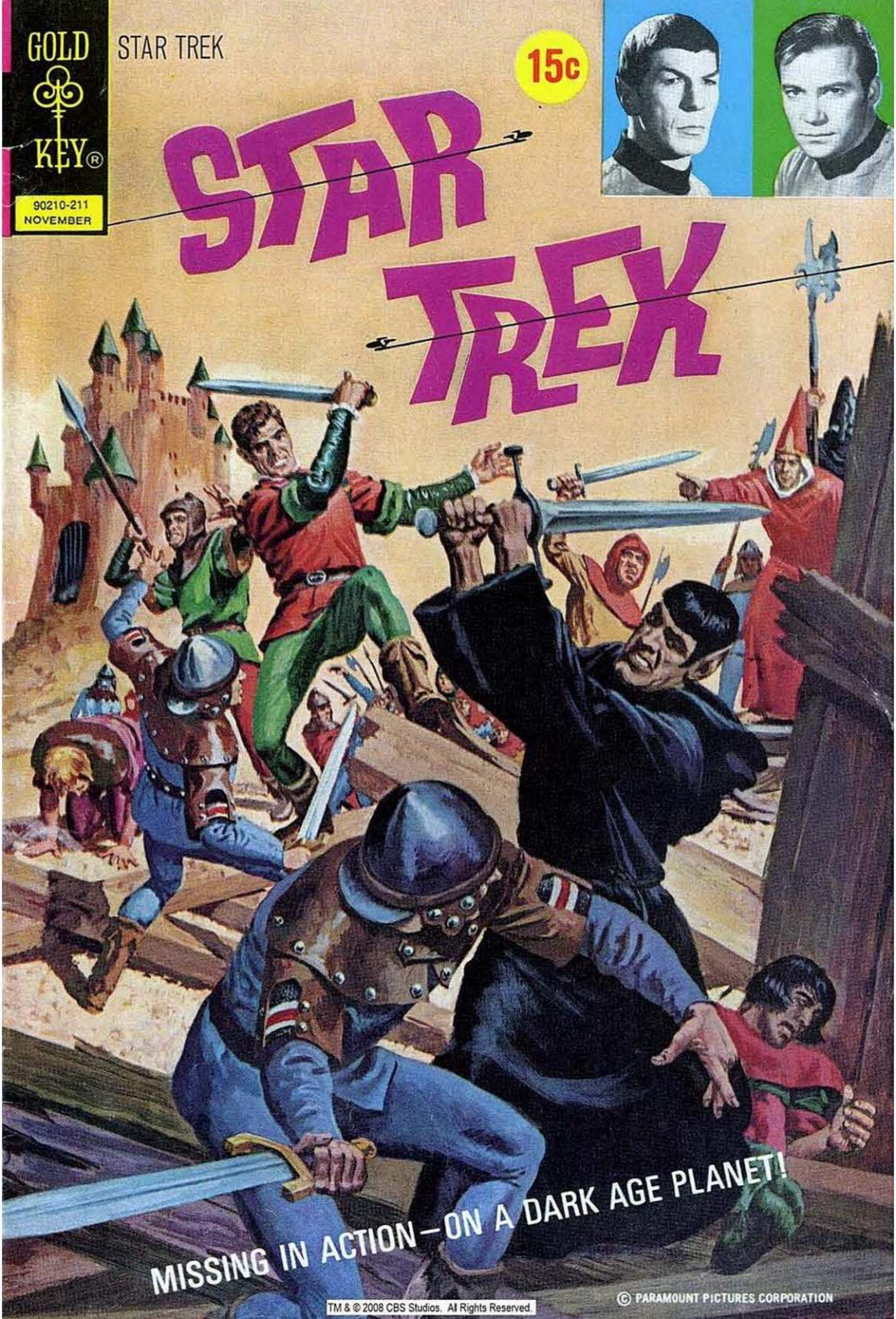
GOLD KEY
STAR TREK
15c
90210-211
NOVEMBER
STAR TREK
MISSING IN ACTION—ON A DARK AGE PLANET!
TM & © 2008 CBS Studios. All Rights Reserved.
© PARAMOUNT PICTURES CORPORATION

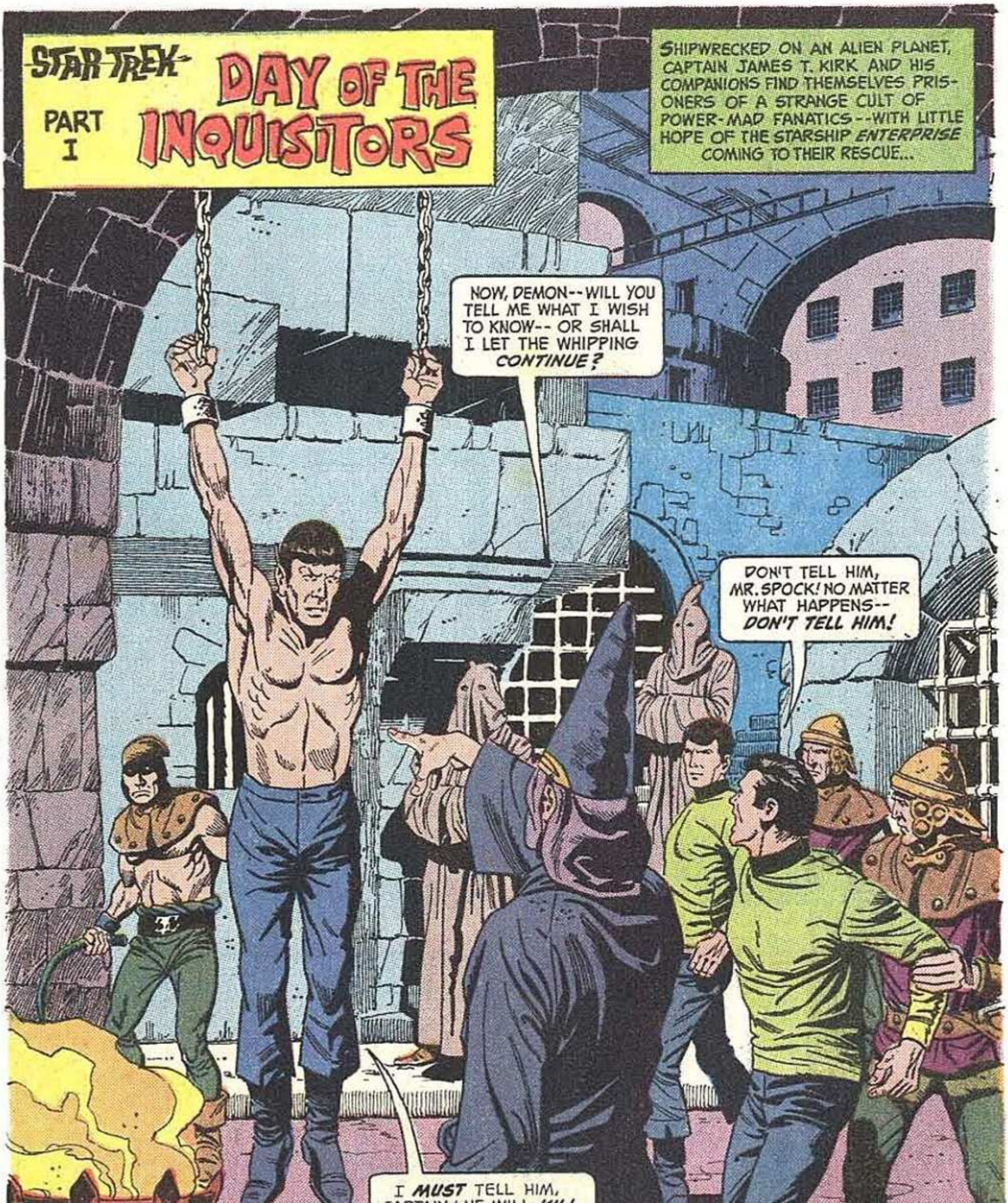

STAR TREK, No. 16, November, 1972. Published quarterly by Western Publishing Company, Inc., North Road, Poughkeepsie, New York 12602.
All rights reserved throughout the world. Authorized edition. Printed in U.S.A. Copyright © 1972, by Paramount Pictures Corporation.

GOLD KEY & DESIGN is a registered trademark of Western Publishing Company, Inc..

This Periodical may not be sold except by authorized dealers and is sold subject to the conditions that it shall not be sold or distributed with any part of its cover or markings removed, nor in a mutilated condition, nor affixed to nor as part of any advertising, literary or pictorial matter whatsoever.

TM & © 2008 CBS Studios. All Rights Reserved.

TM & © 2008 CBS Studios. All Rights Reserved.

TM & © 2008 CBS Studios. All Rights Reserved.

TM & © 2008 CBS Studios. All Rights Reserved.

TM & © 2008 CBS Studios. All Rights Reserved.

TM & © 2008 CBS Studios. All Rights Reserved.

TM & © 2008 CBS Studios. All Rights Reserved.

TM & © 2008 CBS Studios. All Rights Reserved.

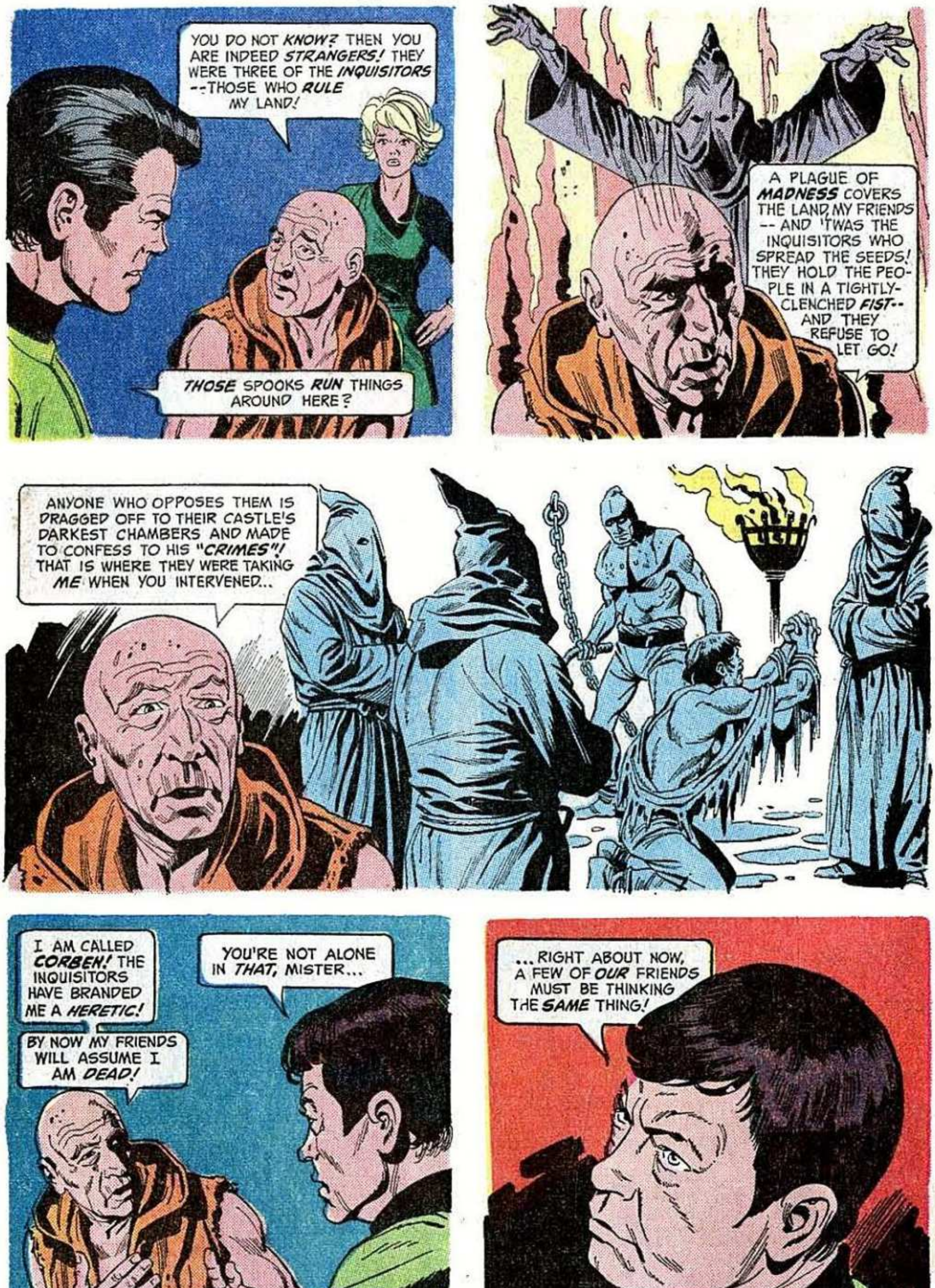

TM & © 2008 CBS Studios. All Rights Reserved.

TM & © 2008 CBS Studios. All Rights Reserved.

TM & © 2008 CBS Studios. All Rights Reserved.

TM & © 2008 CBS Studios. All Rights Reserved.

TM & © 2008 CBS Studios. All Rights Reserved.

TM & © 2008 CBS Studios. All Rights Reserved.

TM & © 2008 CBS Studios. All Rights Reserved.

TM & © 2008 CBS Studios. All Rights Reserved.

TM & © 2008 CBS Studios. All Rights Reserved.

TM & © 2008 CBS Studios. All Rights Reserved.

TM & © 2008 CBS Studios. All Rights Reserved.

TM & © 2008 CBS Studios. All Rights Reserved.

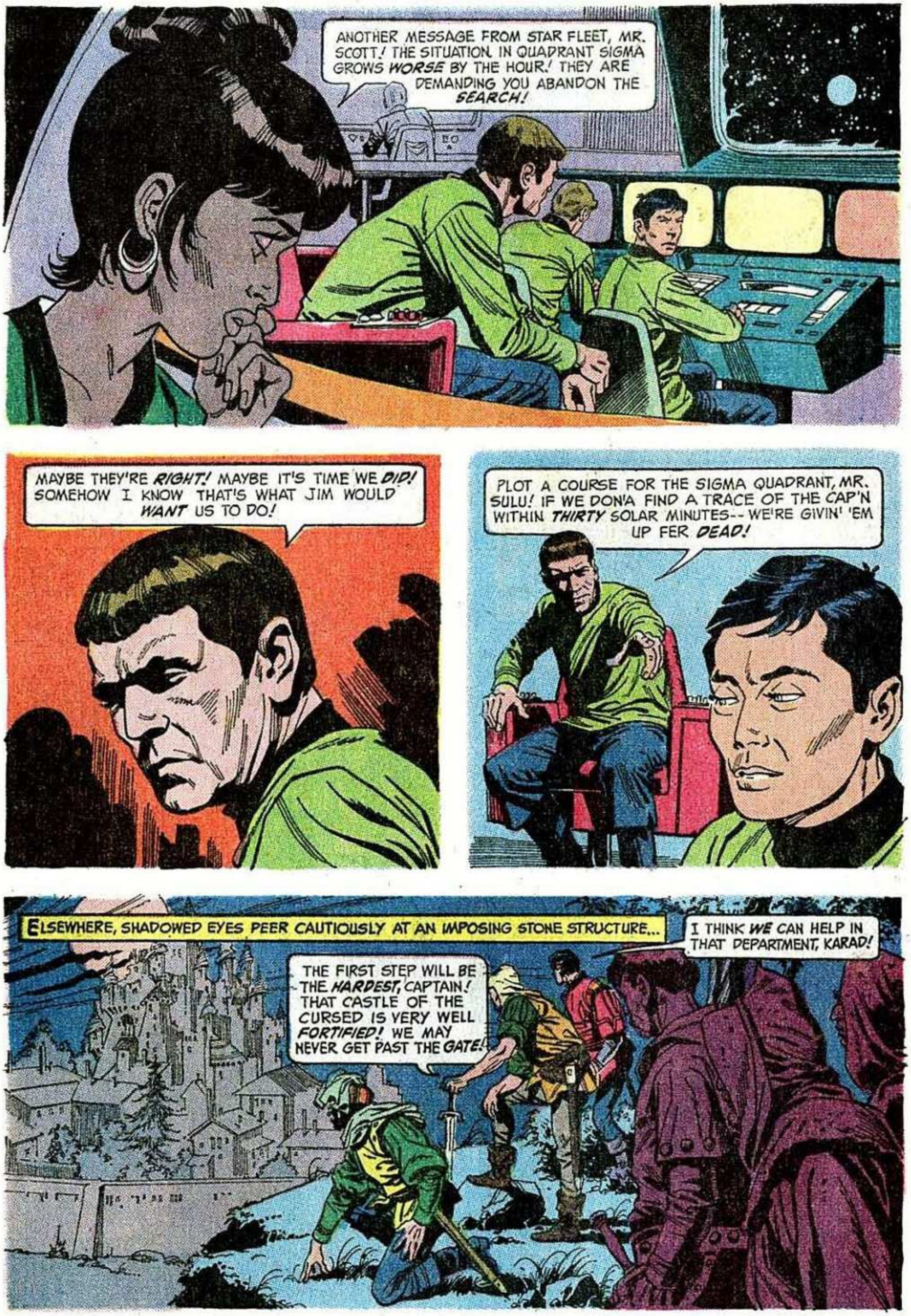

TM & © 2008 CBS Studios. All Rights Reserved.

TM & © 2008 CBS Studios. All Rights Reserved.

TM & © 2008 CBS Studios. All Rights Reserved.

TM & © 2008 CBS Studios. All Rights Reserved.

TM & © 2008 CBS Studios. All Rights Reserved.

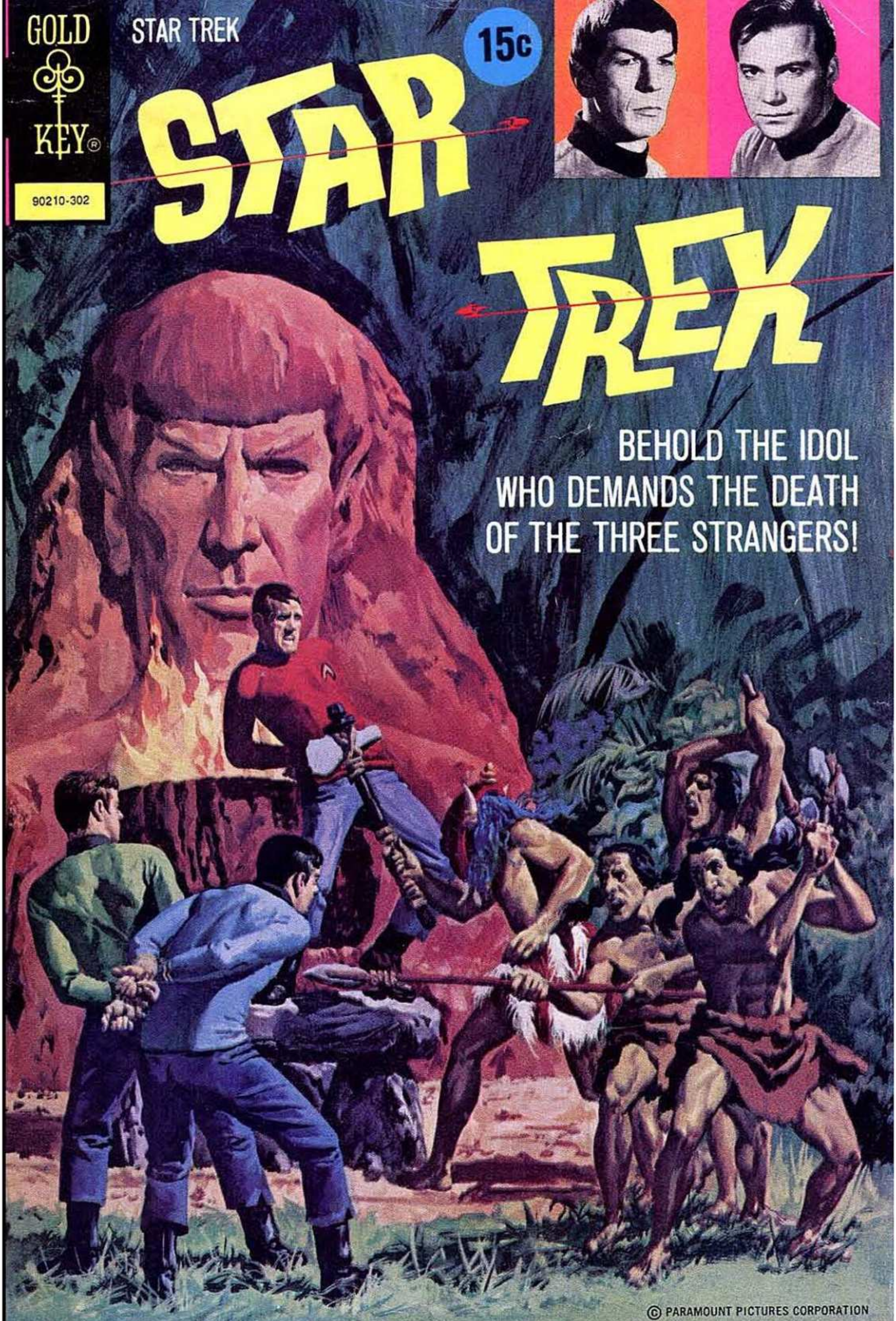

TM & © 2008 CBS Studios. All Rights Reserved.

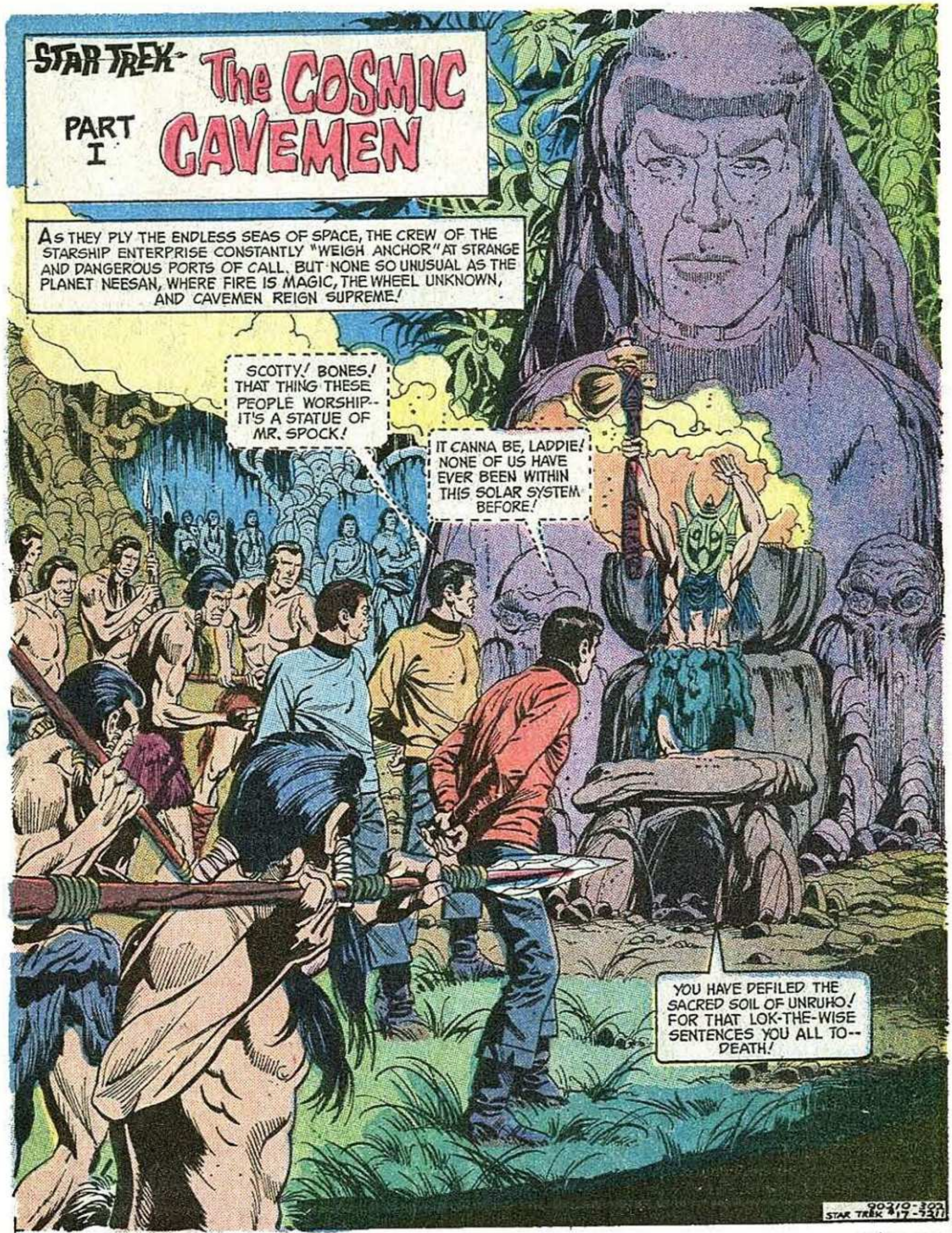

STAR TREK, No. 17. Published quarterly by Western Publishing Company, Inc., North Road, Poughkeepsie, New York 12602. All rights reserved throughout the world. Authorized edition. Printed in U.S.A. Copyright © 1972, by Paramount Pictures Corporation.

GOLD KEY & DESIGN is a registered trademark of Western Publishing Company, Inc.

This Periodical may not be sold except by authorized dealers and is sold subject to the conditions that it shall not be sold or distributed with any part of its cover or markings removed, nor in a mutilated condition, nor affixed to nor as part of any advertising, literary or pictorial matter whatsoever.

TM & © 2008 CBS Studios. All Rights Reserved.

TM & © 2008 CBS Studios. All Rights Reserved.

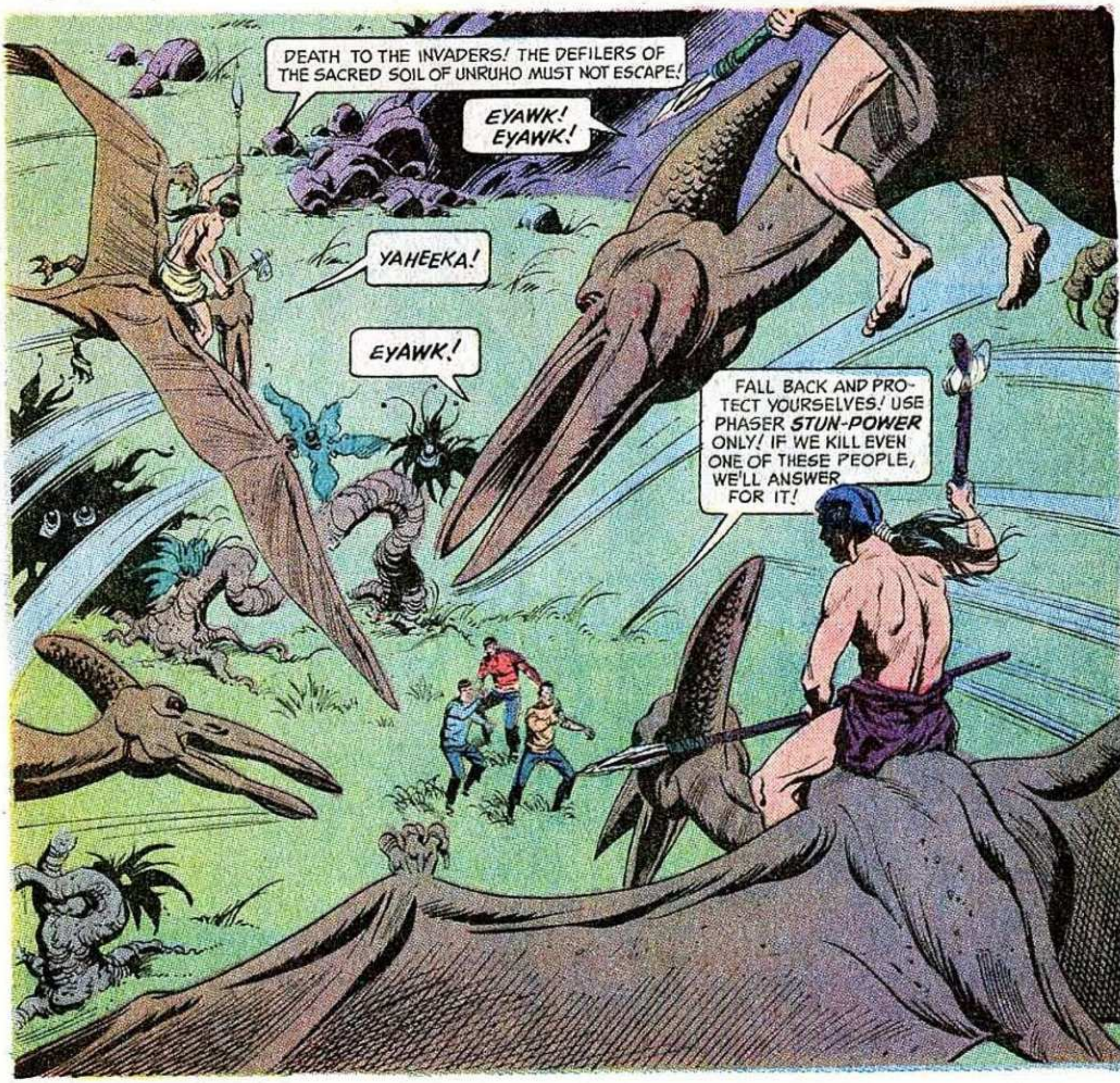

TM & © 2008 CBS Studios. All Rights Reserved.

TM & © 2008 CBS Studios. All Rights Reserved.

TM & © 2008 CBS Studios. All Rights Reserved.

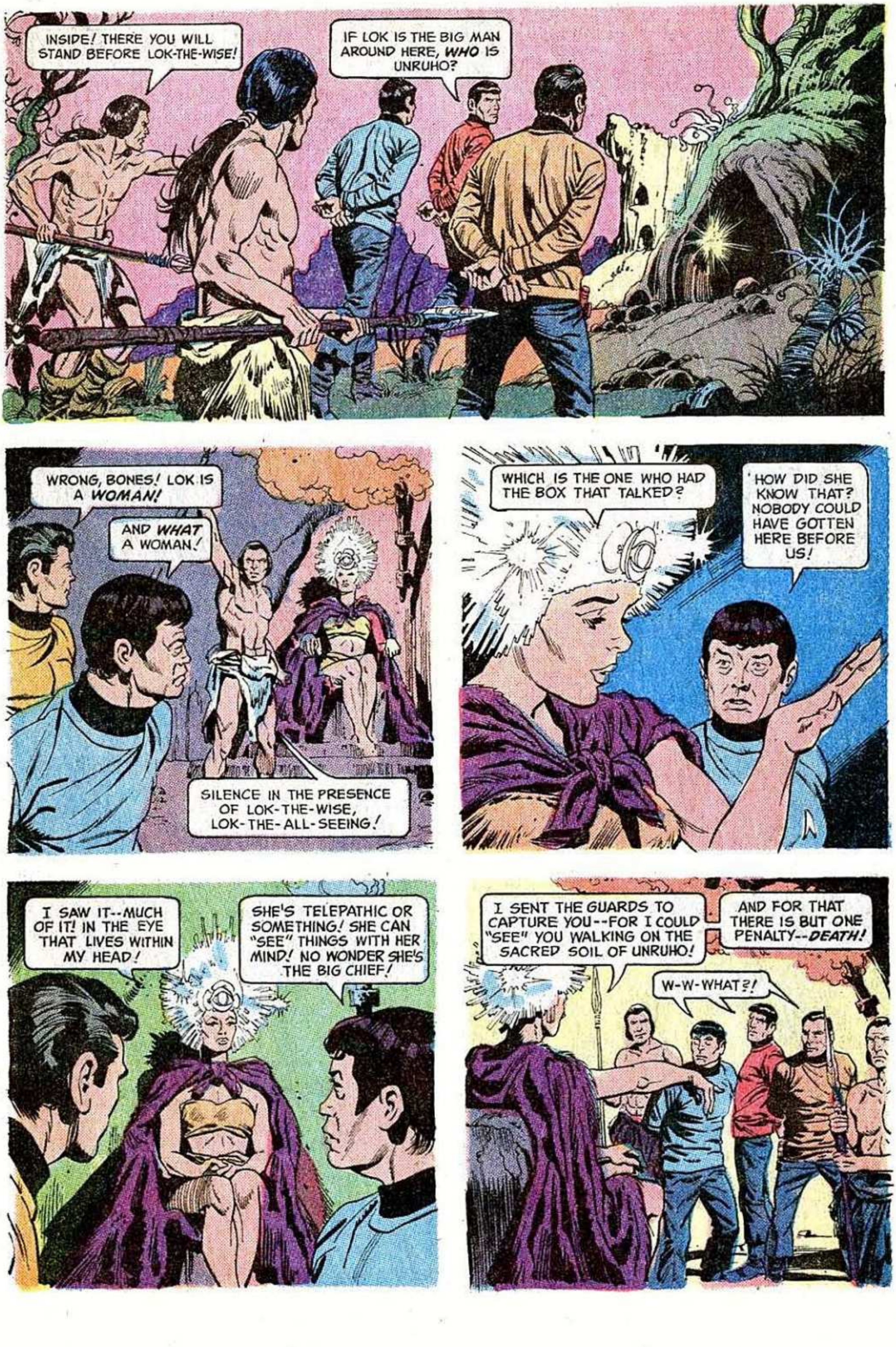

TM & © 2008 CBS Studios. All Rights Reserved.

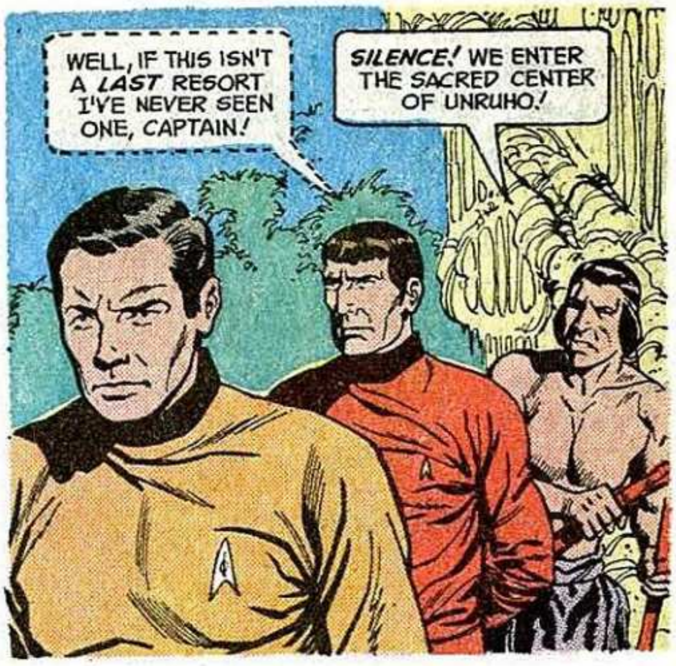

TM & © 2008 CBS Studios. All Rights Reserved.

TM & © 2008 CBS Studios. All Rights Reserved.

TM & © 2008 CBS Studios. All Rights Reserved.

TM & © 2008 CBS Studios. All Rights Reserved.

TM & © 2008 CBS Studios. All Rights Reserved.

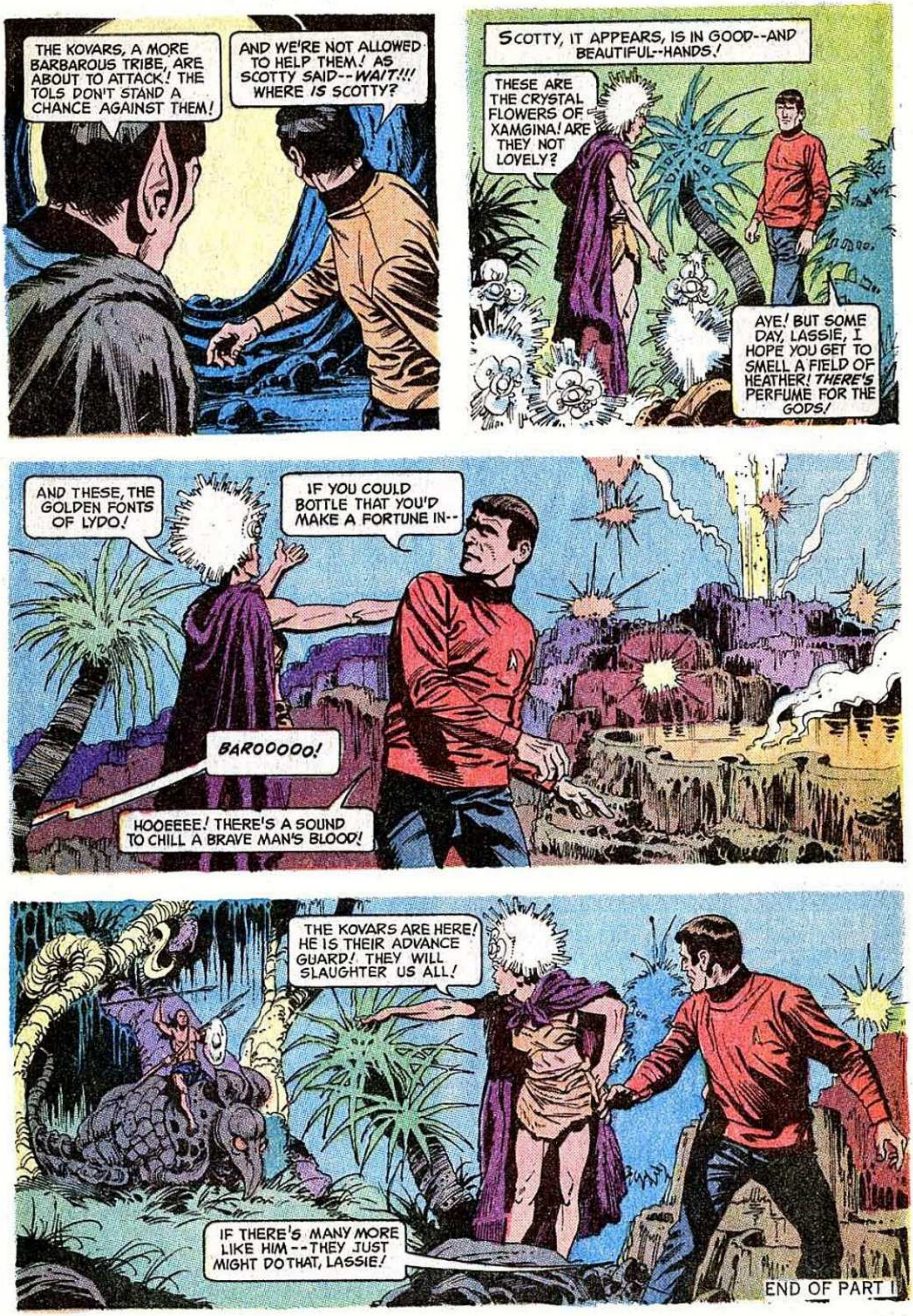

TM & © 2008 CBS Studios. All Rights Reserved.

TM & © 2008 CBS Studios. All Rights Reserved.

TM & © 2008 CBS Studios. All Rights Reserved.

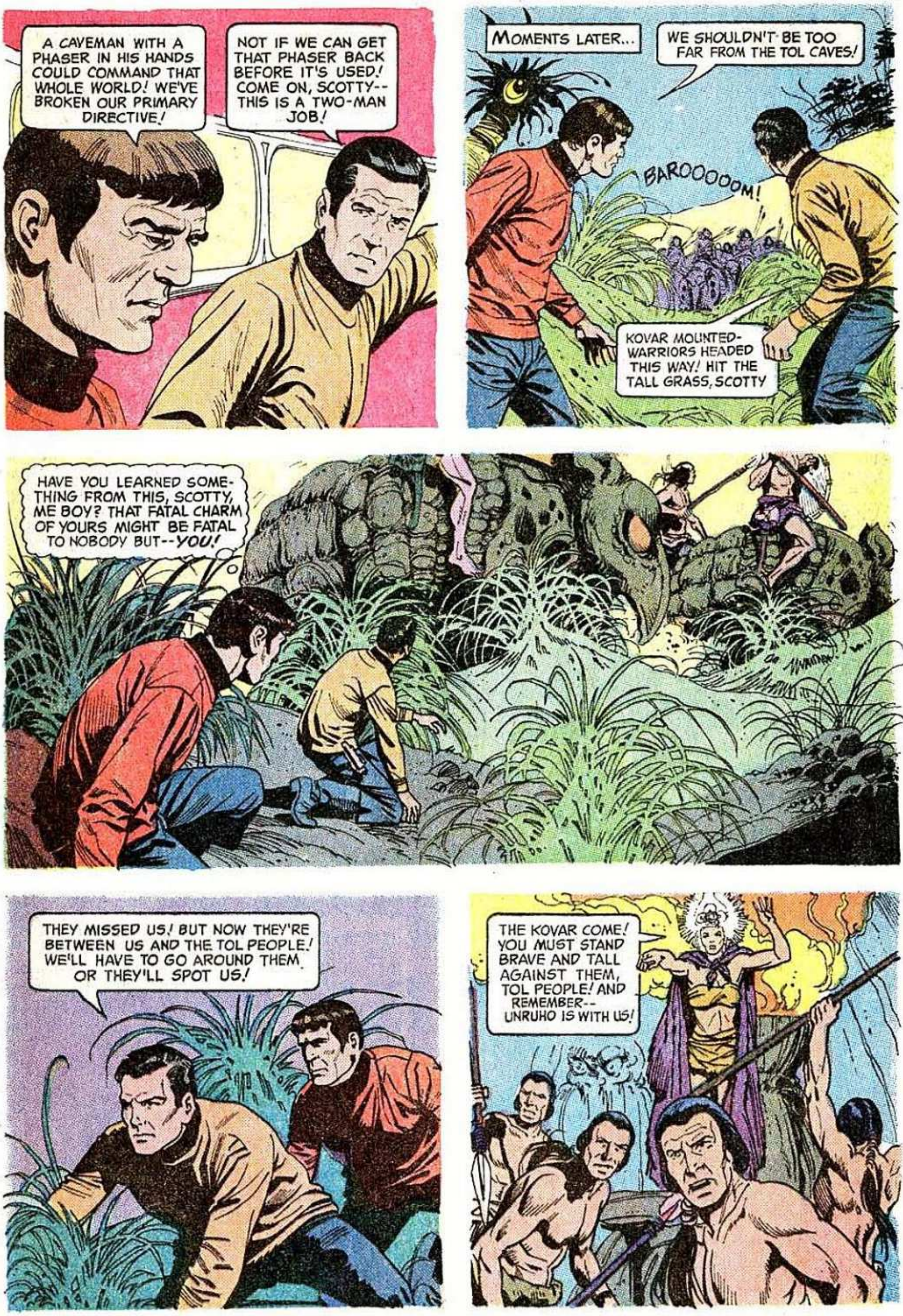

TM & © 2008 CBS Studios. All Rights Reserved.

TM & © 2008 CBS Studios. All Rights Reserved.

TM & © 2008 CBS Studios. All Rights Reserved.

TM & © 2008 CBS Studios. All Rights Reserved.

TM & © 2008 CBS Studios. All Rights Reserved.

TM & © 2008 CBS Studios. All Rights Reserved.

TM & © 2008 CBS Studios. All Rights Reserved.

TM & © 2008 CBS Studios. All Rights Reserved.

TM & © 2008 CBS Studios. All Rights Reserved.

TM & © 2008 CBS Studios. All Rights Reserved.

TM & © 2008 CBS Studios. All Rights Reserved.

GOLD KEY®
STAR TREK
15c
90210-305
STAR TREK
BIO-MAGNETIC TAPE—
LIFEBLOOD OF A DYING PLANET—IS HIJACKED!
TM & © 2008 CBS Studios. All Rights Reserved.
© PARAMOUNT PICTURES CORPORATION

STAR TREK, No. 18. Published quarterly by Western Publishing Company, Inc., North Road, Poughkeepsie, New York 12602. All rights reserved throughout the world. Authorized edition. Printed in U.S.A. Copyright © 1973, by Paramount Pictures Corporation.

GOLD KEY & DESIGN is a registered trademark of Western Publishing Company, Inc.

This Periodical may not be sold except by authorized dealers and is sold subject to the conditions that it shall not be sold or distributed with any part of its cover or markings removed, nor in a mutilated condition, nor affixed to nor as part of any advertising, literary or pictorial matter whatsoever.

TM & © 2008 CBS Studios. All Rights Reserved.

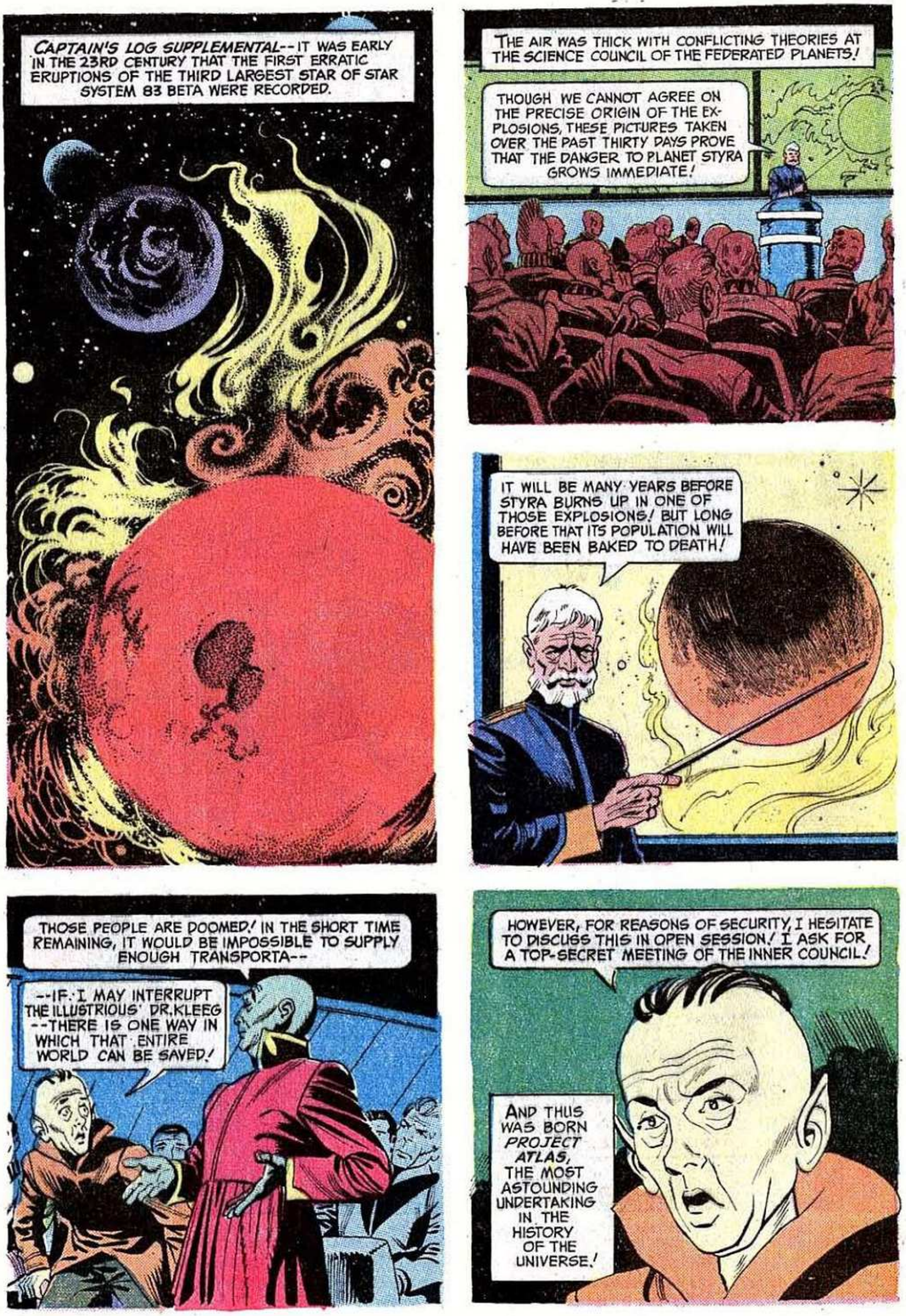

TM & © 2008 CBS Studios. All Rights Reserved.

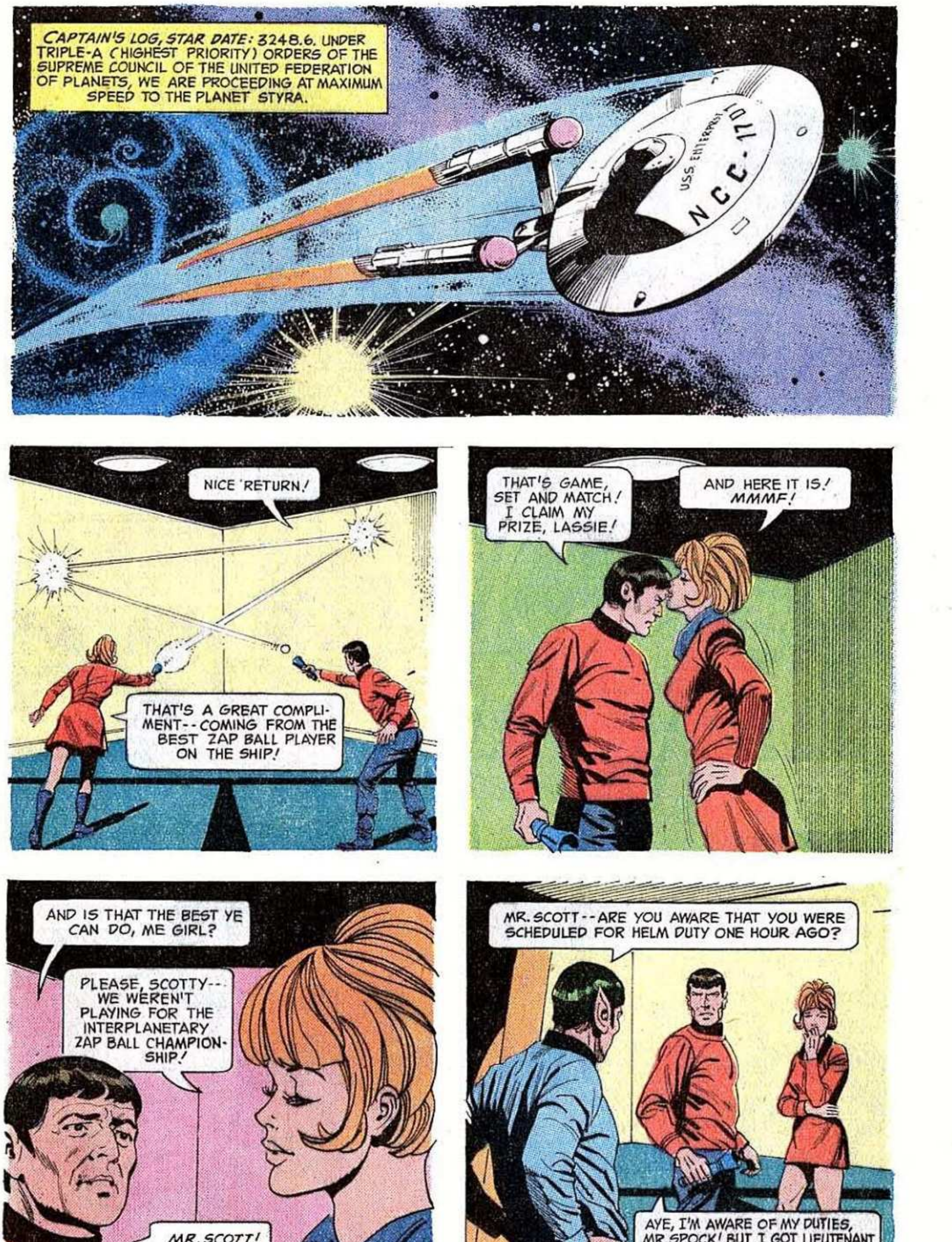

TM & © 2008 CBS Studios. All Rights Reserved.

TM & © 2008 CBS Studios. All Rights Reserved.

TM & © 2008 CBS Studios. All Rights Reserved.

TM & © 2008 CBS Studios. All Rights Reserved.

TM & © 2008 CBS Studios. All Rights Reserved.

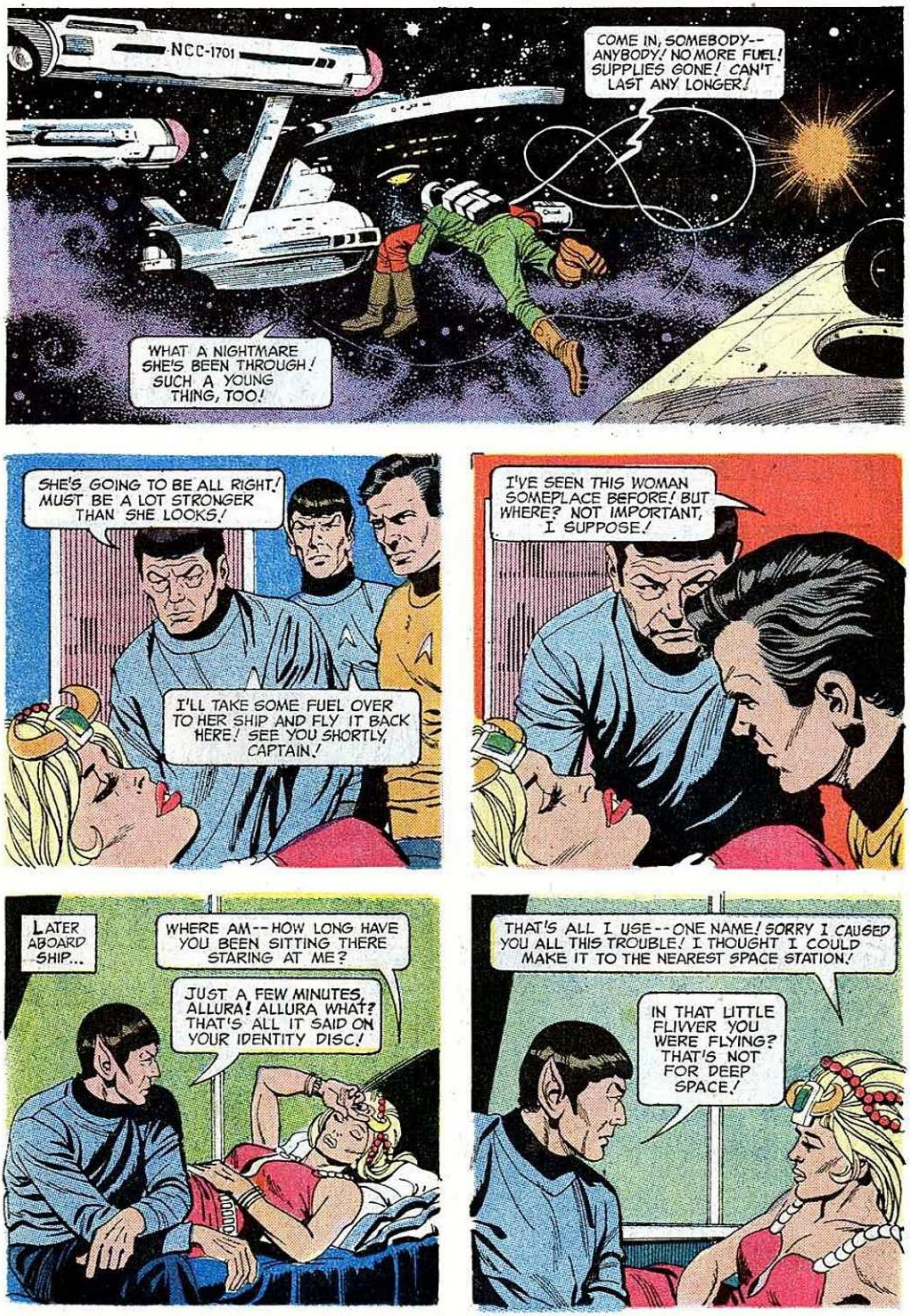

TM & © 2008 CBS Studios. All Rights Reserved.

TM & © 2008 CBS Studios. All Rights Reserved.

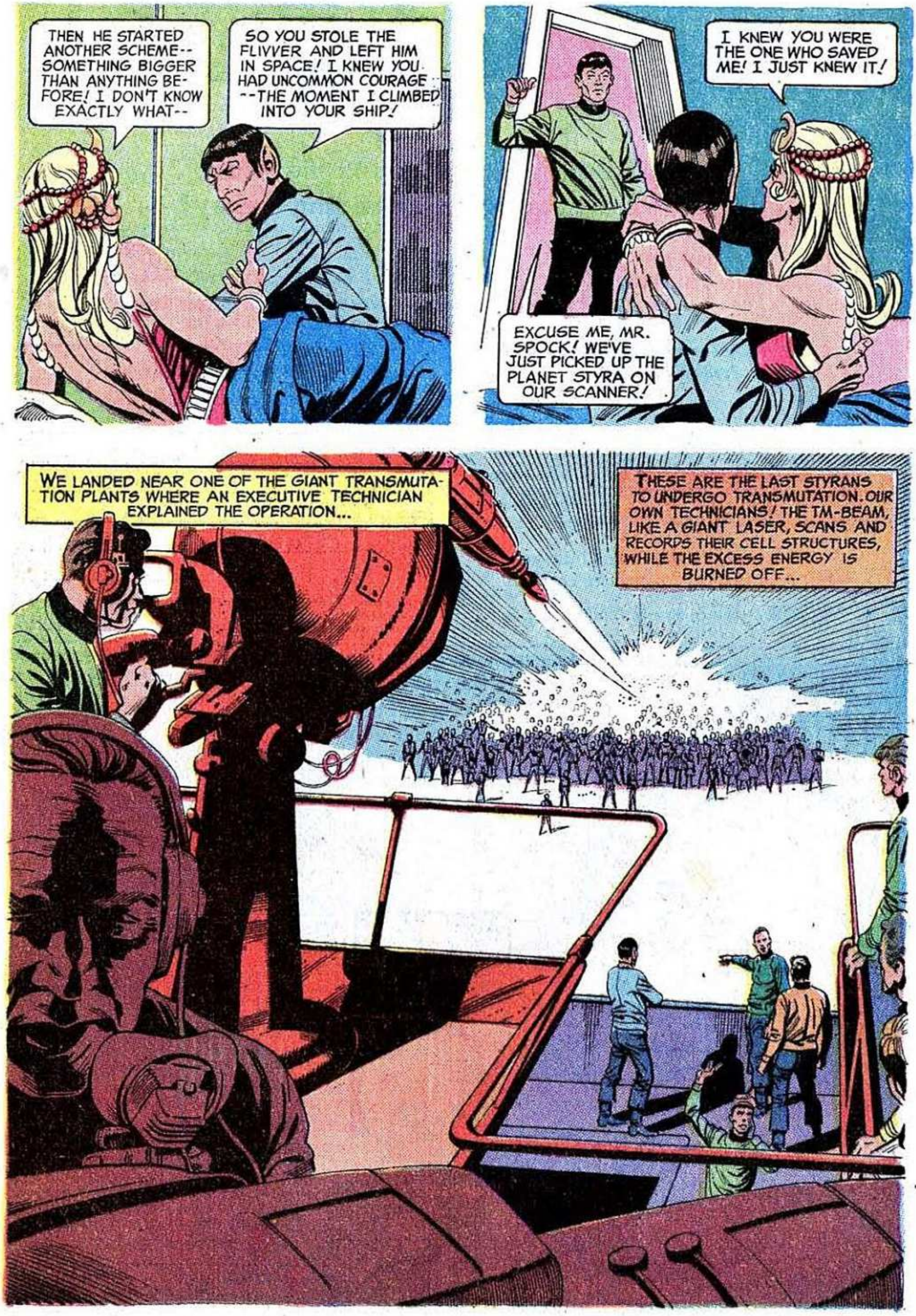

TM & © 2008 CBS Studios. All Rights Reserved.

TM & © 2008 CBS Studios. All Rights Reserved.

TM & © 2008 CBS Studios. All Rights Reserved.

TM & © 2008 CBS Studios. All Rights Reserved.

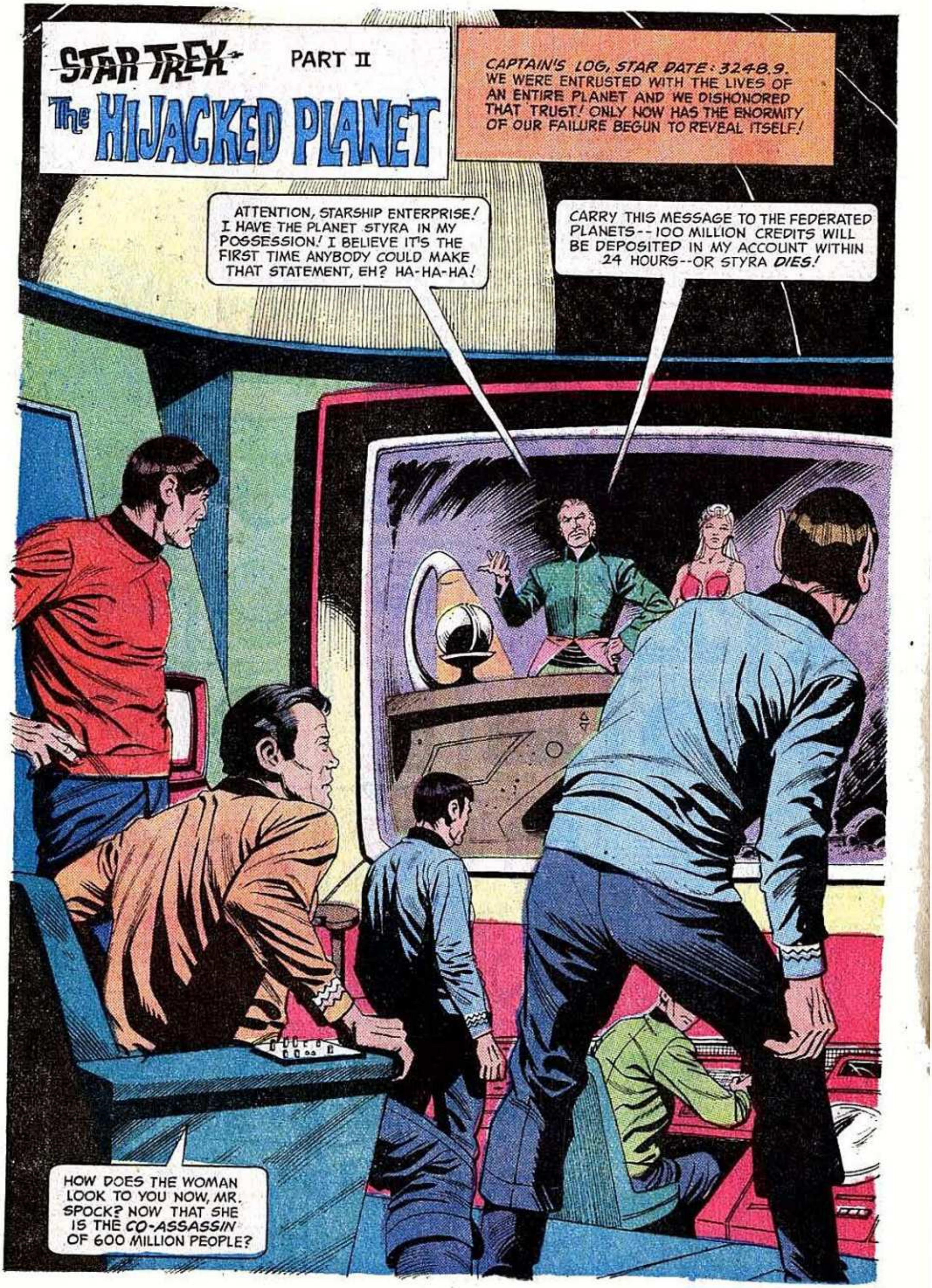

TM & © 2008 CBS Studios. All Rights Reserved.

TM & © 2008 CBS Studios. All Rights Reserved.

TM & © 2008 CBS Studios. All Rights Reserved.

TM & © 2008 CBS Studios. All Rights Reserved.

TM & © 2008 CBS Studios. All Rights Reserved.

TM & © 2008 CBS Studios. All Rights Reserved.

TM & © 2008 CBS Studios. All Rights Reserved.

TM & © 2008 CBS Studios. All Rights Reserved.

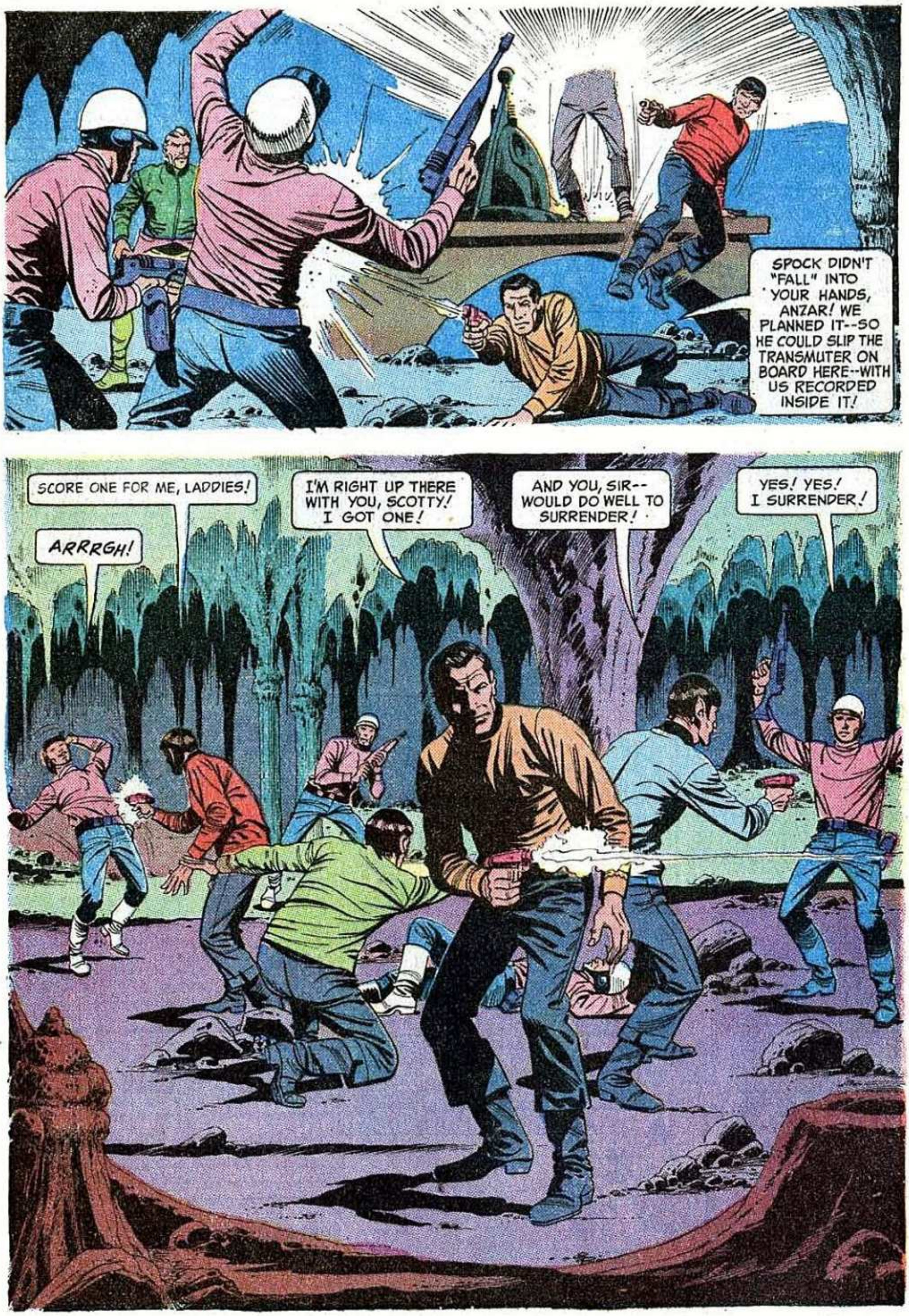

TM & © 2008 CBS Studios. All Rights Reserved.

TM & © 2008 CBS Studios. All Rights Reserved.

TM & © 2008 CBS Studios. All Rights Reserved.

TM & © 2008 CBS Studios. All Rights Reserved.

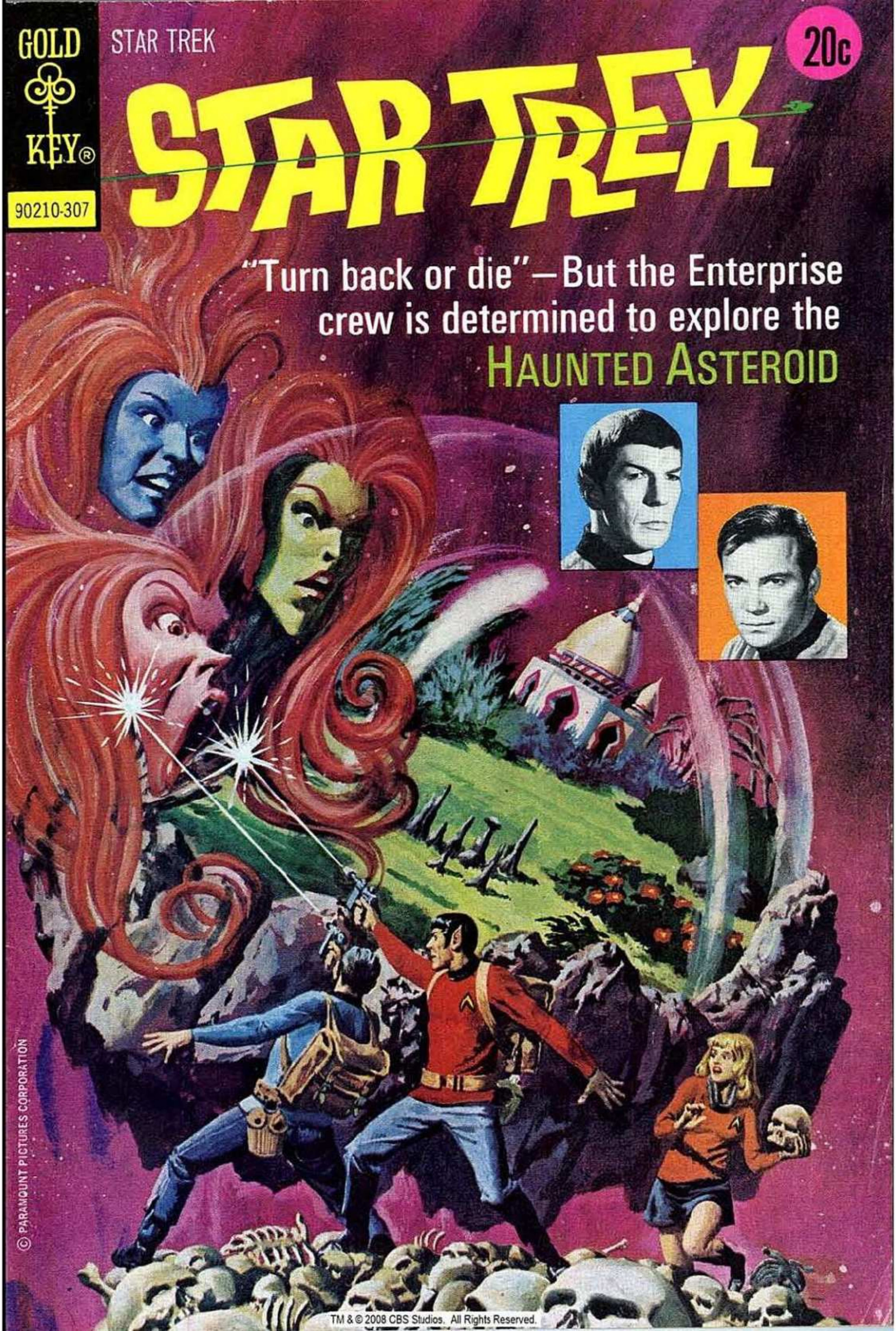
GOLD KEY
STAR TREK
20c
STAR TREK
90210-307
"Turn back or die"—But the Enterprise crew is determined to explore the
HAUNTED ASTEROID
© PARAMOUNT PICTURES CORPORATION
TM & © 2008 CBS Studios. All Rights Reserved.

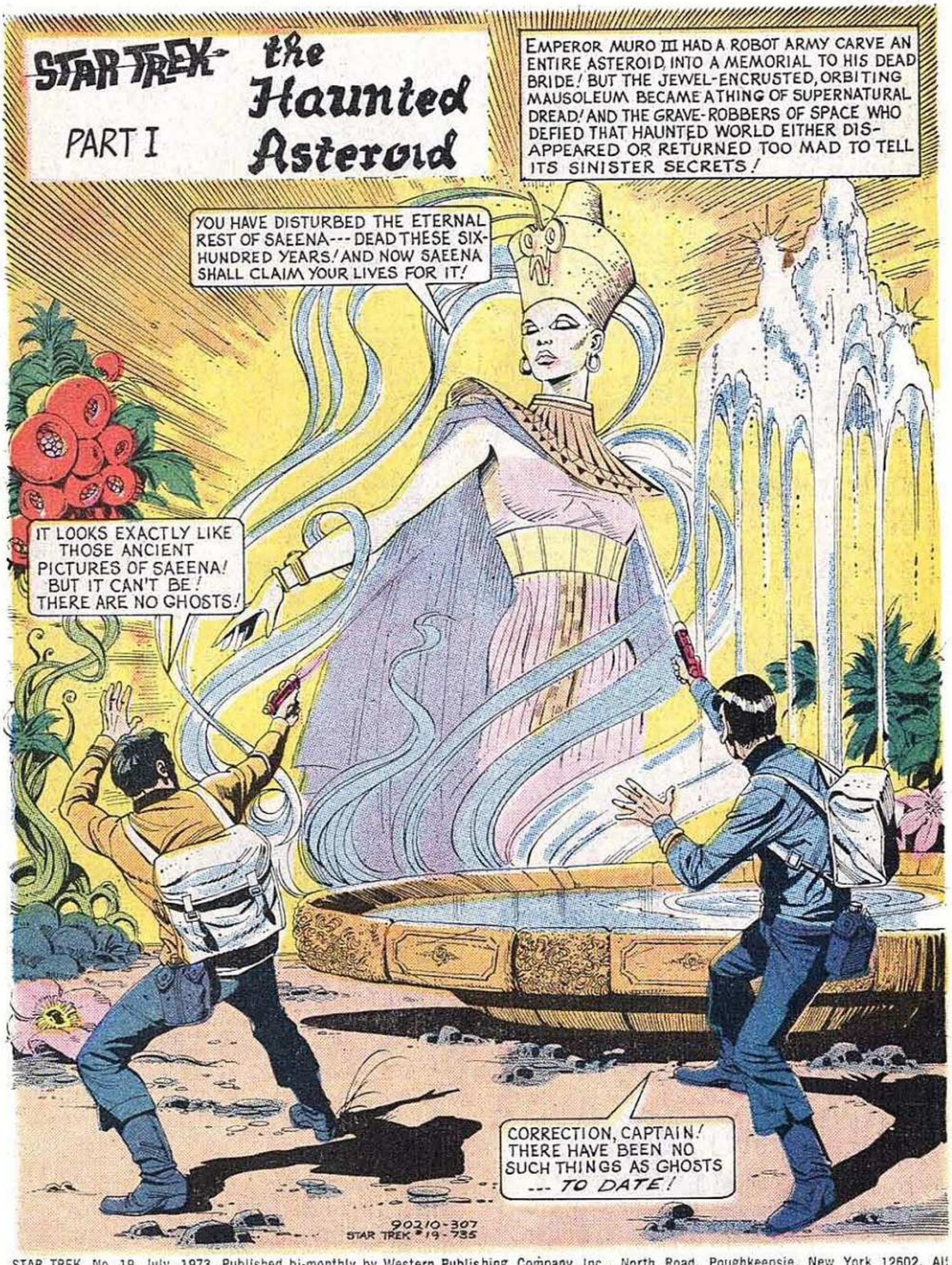

STAR TREK, No. 19, July, 1973. Published bi-monthly by Western Publishing Company Inc., North Road, Poughkeepsie, New York 12602. All rights reserved throughout the world. Authorized edition. Printed in U.S.A. **Copyright © 1973, by Paramount Pictures Corporation.**

GOLD KEY & DESIGN is a registered trademark of Western Publishing Company, Inc. in the U.S.A. and Canada.

This Periodical may not be sold except by authorized dealers and is sold subject to the conditions that it shall not be sold or distributed with any part of its cover or markings removed, nor in a mutilated condition, nor affixed to nor as part of any advertising, literary or pictorial matter whatsoever.

TM & © 2008 CBS Studios. All Rights Reserved.

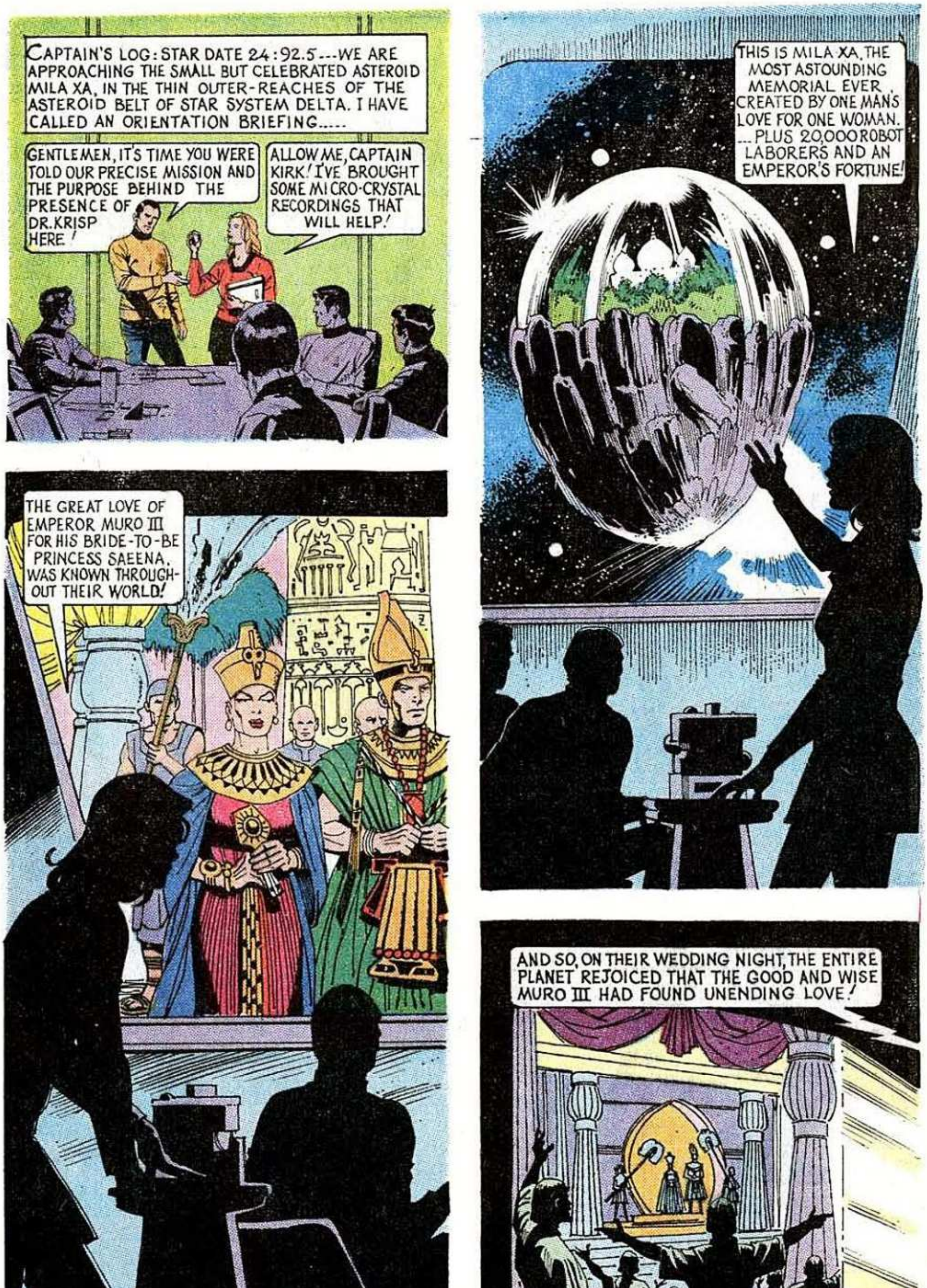

TM & © 2008 CBS Studios. All Rights Reserved.

TM & © 2008 CBS Studios. All Rights Reserved.

TM & © 2008 CBS Studios. All Rights Reserved.

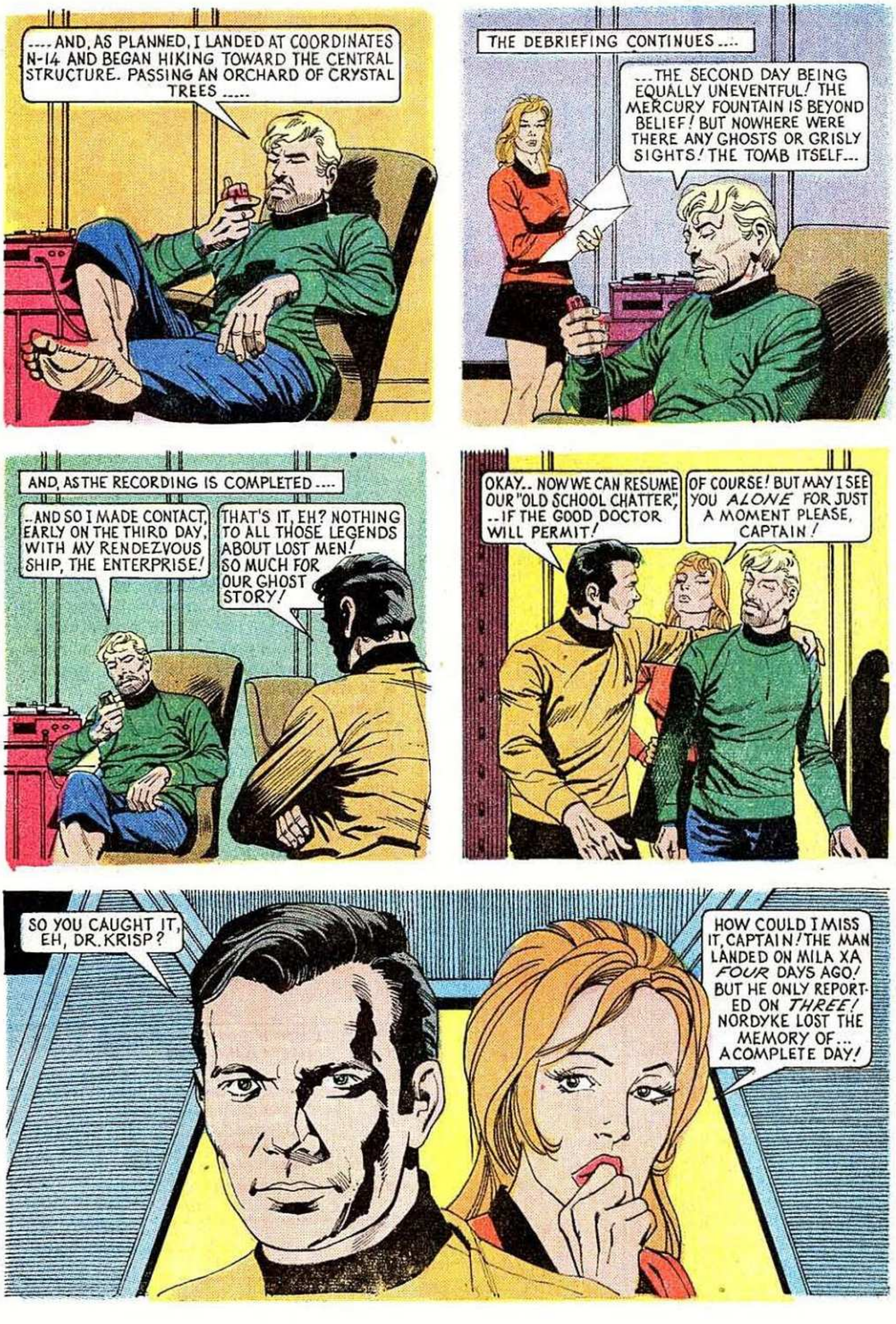

TM & © 2008 CBS Studios. All Rights Reserved.

TM & © 2008 CBS Studios. All Rights Reserved.

TM & © 2008 CBS Studios. All Rights Reserved.

TM & © 2008 CBS Studios. All Rights Reserved.

TM & © 2008 CBS Studios. All Rights Reserved.

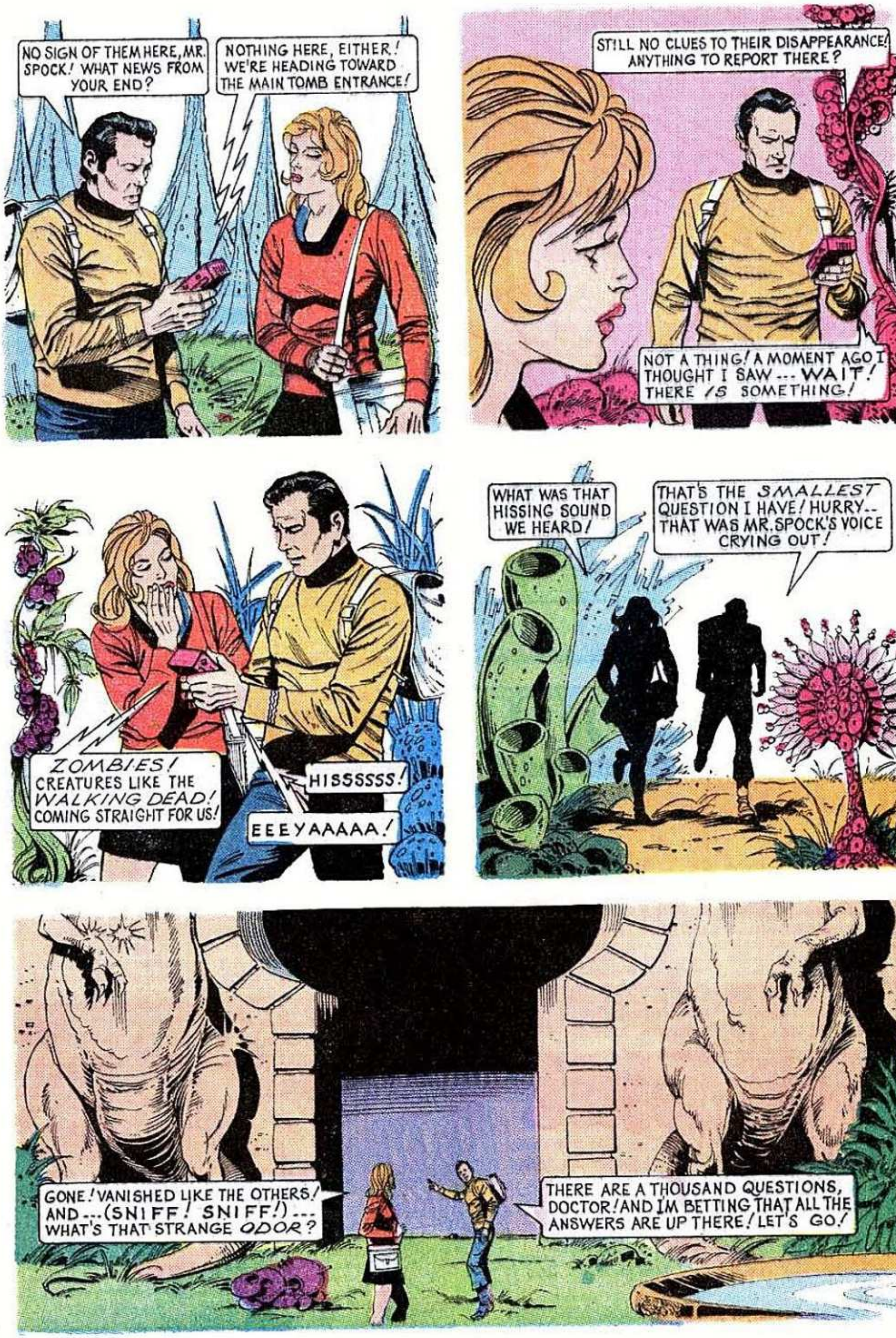

TM & © 2008 CBS Studios. All Rights Reserved.

TM & © 2008 CBS Studios. All Rights Reserved.

TM & © 2008 CBS Studios. All Rights Reserved.

TM & © 2008 CBS Studios. All Rights Reserved.

TM & © 2008 CBS Studios. All Rights Reserved.

TM & © 2008 CBS Studios. All Rights Reserved.

TM & © 2008 CBS Studios. All Rights Reserved.

TM & © 2008 CBS Studios. All Rights Reserved.

TM & © 2008 CBS Studios. All Rights Reserved.

TM & © 2008 CBS Studios. All Rights Reserved.

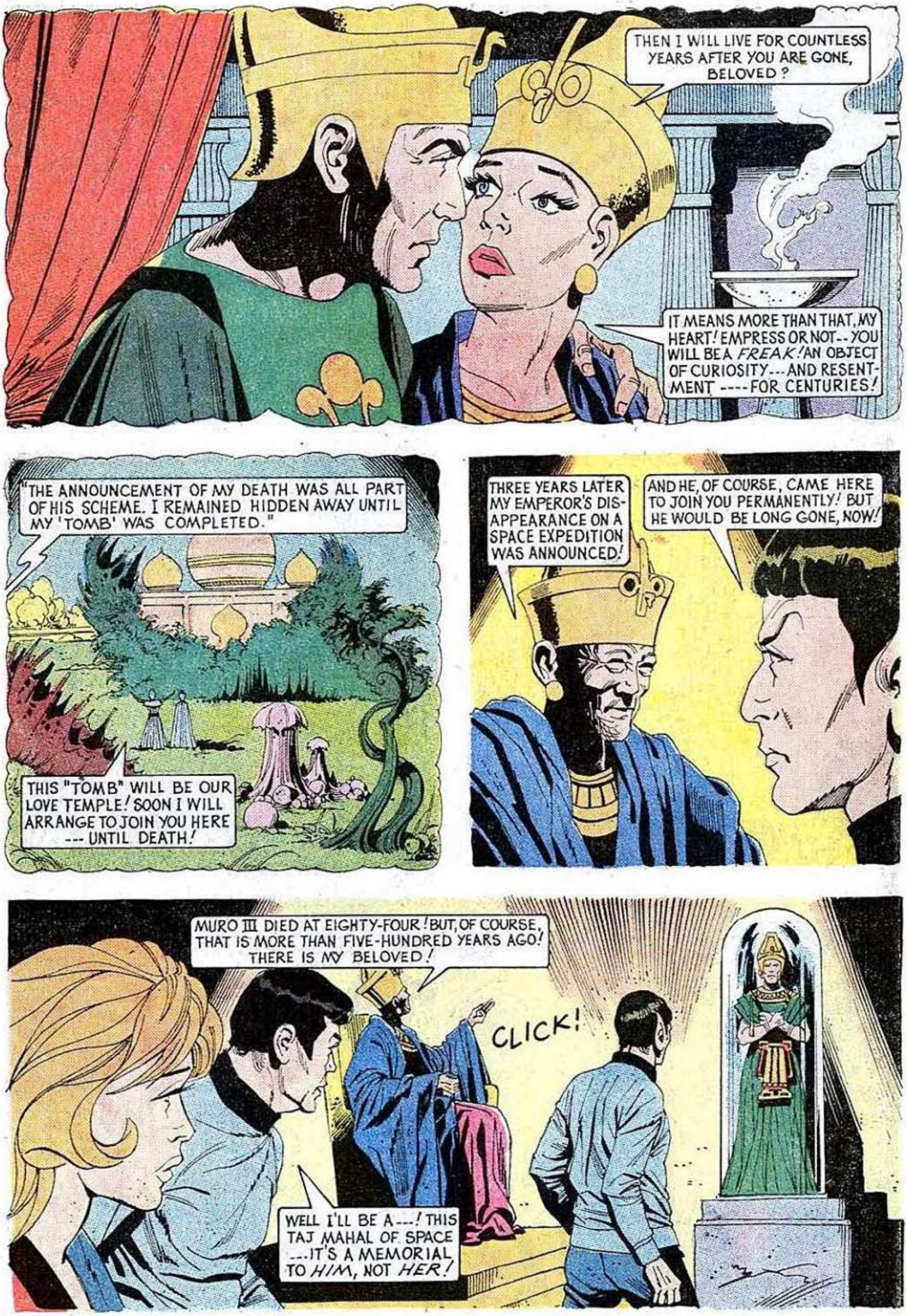

TM & © 2008 CBS Studios. All Rights Reserved.

TM & © 2008 CBS Studios. All Rights Reserved.

TM & © 2008 CBS Studios. All Rights Reserved.

TM & © 2008 CBS Studios. All Rights Reserved.

TM & © 2008 CBS Studios. All Rights Reserved.

TM & © 2008 CBS Studios. All Rights Reserved.

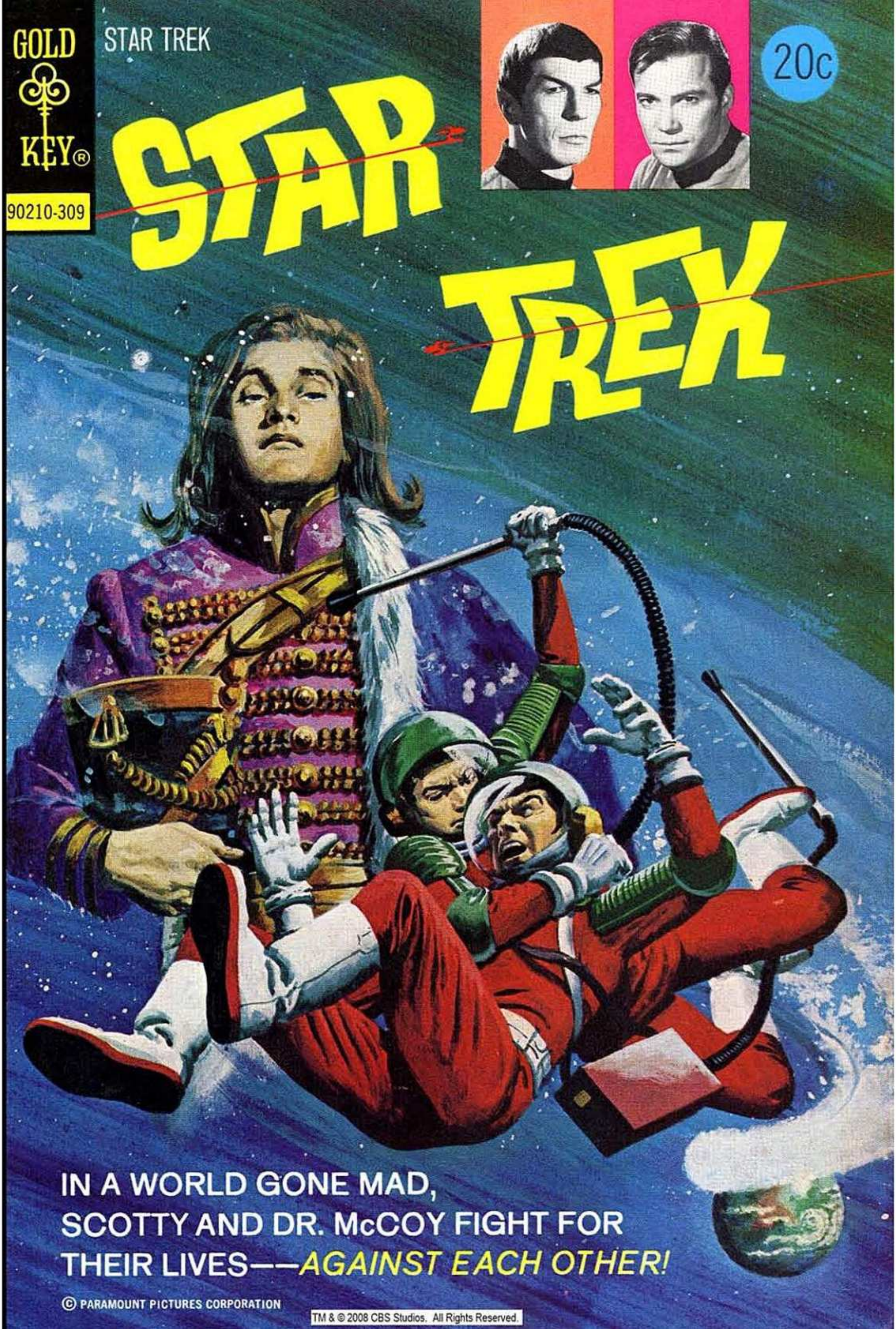

TM & © 2008 CBS Studios. All Rights Reserved.

STAR TREK, No. 20, September, 1973. Published bi-monthly by Western Publishing Company, Inc., North Road, Poughkeepsie, New York 12602. All rights reserved throughout the world. Authorized edition. Printed in U.S.A. Copyright © 1973, by Paramount Pictures Corporation.

GOLD KEY & DESIGN is a registered trademark of Western Publishing Company, Inc. in the U.S.A. and Canada.

This Periodical may not be sold except by authorized dealers and is sold subject to the conditions that it shall not be sold or distributed with any part of its cover or markings removed, nor in a mutilated condition, nor affixed to nor as part of any advertising, literary or pictorial matter whatsoever.

TM & © 2008 CBS Studios. All Rights Reserved.

TM & © 2008 CBS Studios. All Rights Reserved.

TM & © 2008 CBS Studios. All Rights Reserved.

TM & © 2008 CBS Studios. All Rights Reserved.

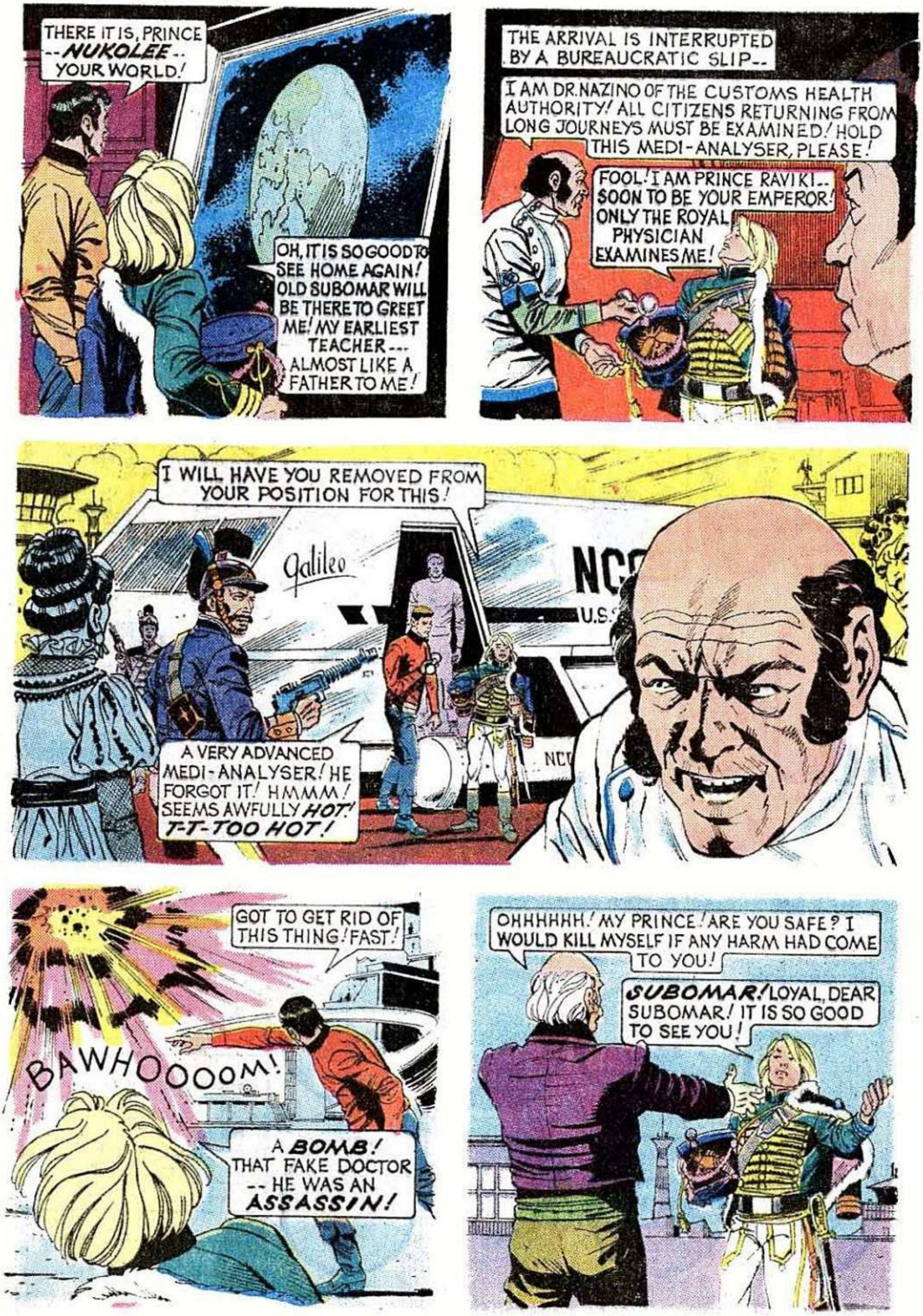

TM & © 2008 CBS Studios. All Rights Reserved.

TM & © 2008 CBS Studios. All Rights Reserved.

TM & © 2008 CBS Studios. All Rights Reserved.

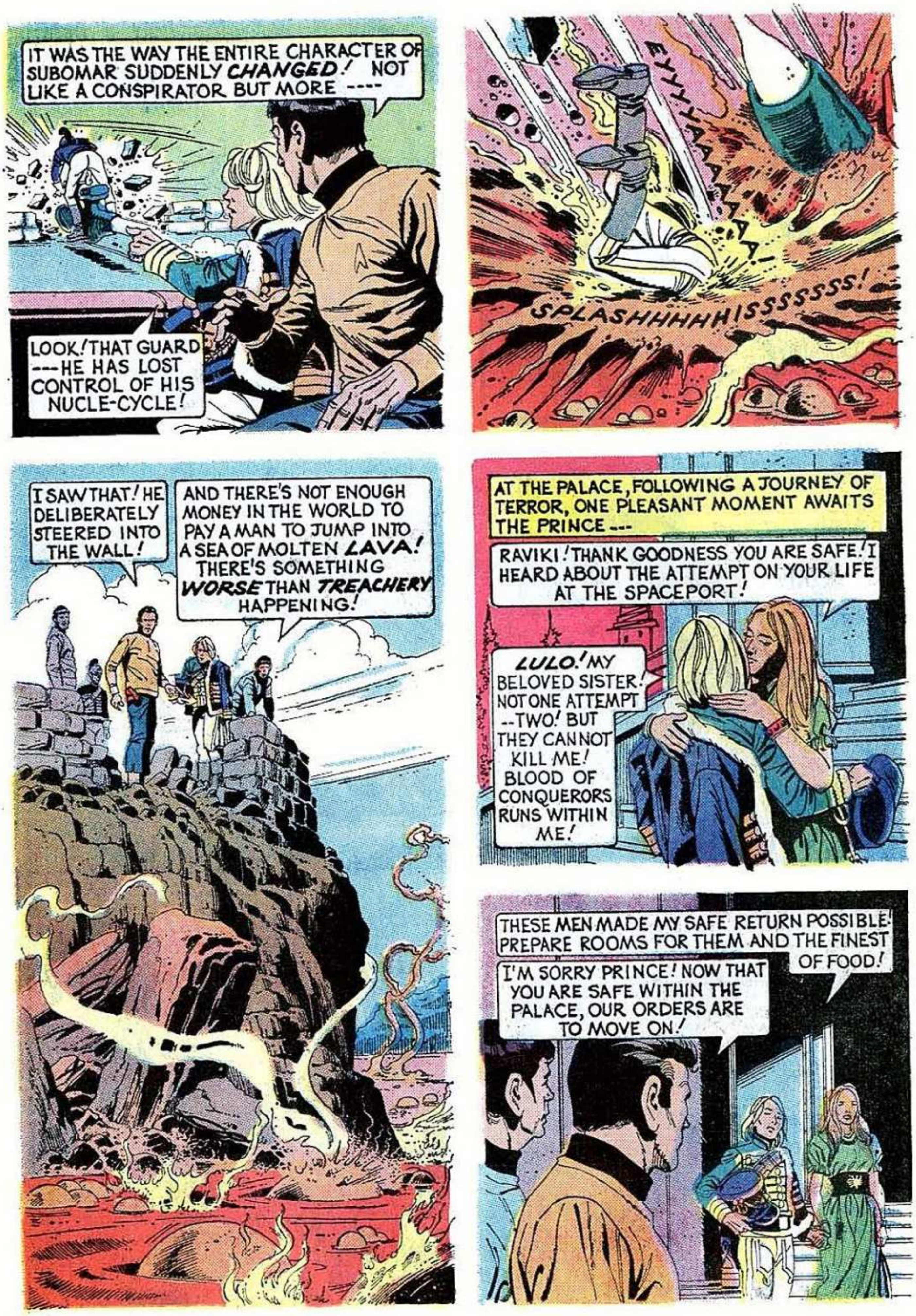

TM & © 2008 CBS Studios. All Rights Reserved.

TM & © 2008 CBS Studios. All Rights Reserved.

TM & © 2008 CBS Studios. All Rights Reserved.

TM & © 2008 CBS Studios. All Rights Reserved.

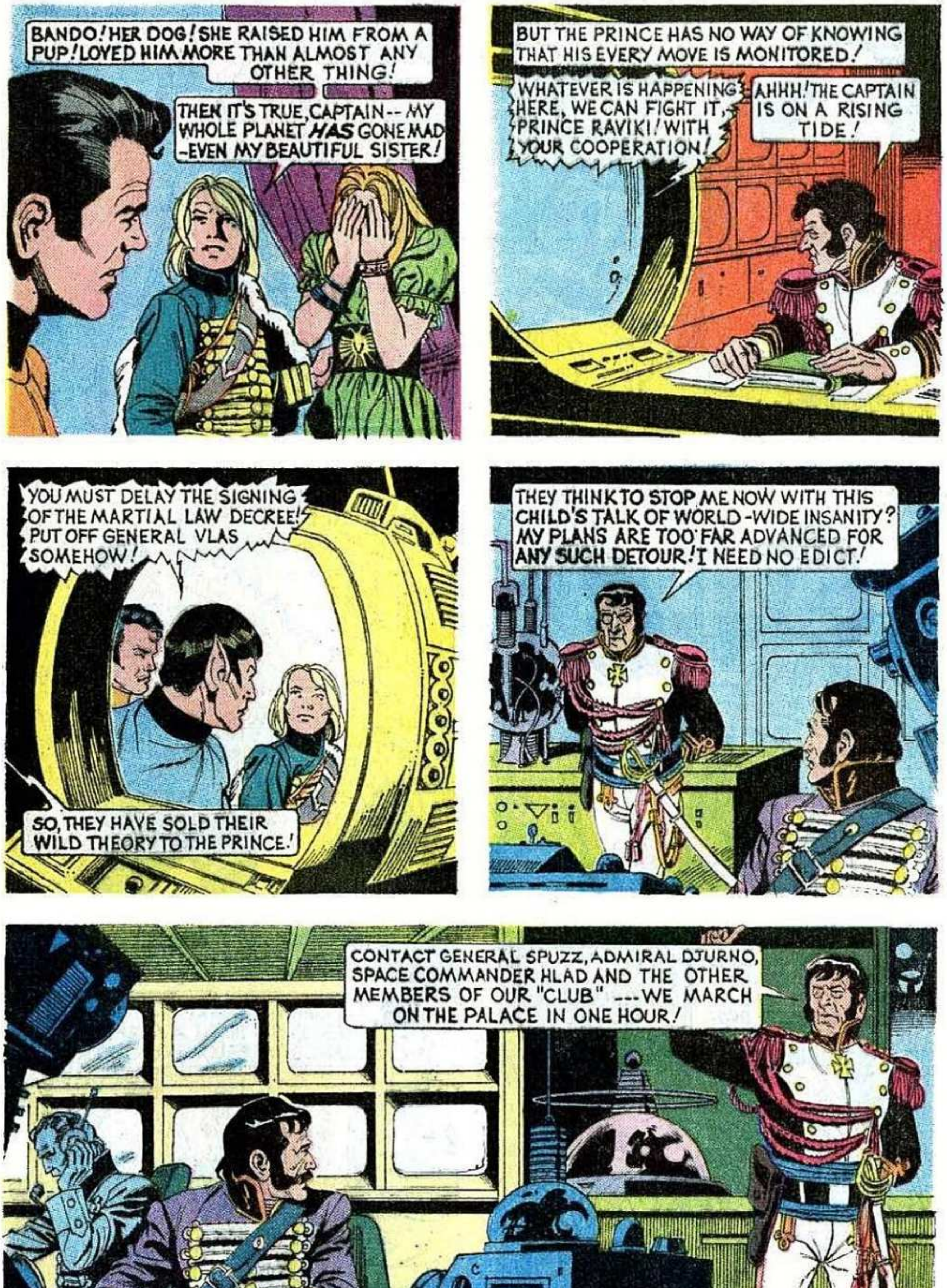

TM & © 2008 CBS Studios. All Rights Reserved.

TM & © 2008 CBS Studios. All Rights Reserved.

TM & © 2008 CBS Studios. All Rights Reserved.

TM & © 2008 CBS Studios. All Rights Reserved.

TM & © 2008 CBS Studios. All Rights Reserved.

TM & © 2008 CBS Studios. All Rights Reserved.

TM & © 2008 CBS Studios. All Rights Reserved.

TM & © 2008 CBS Studios. All Rights Reserved.

TM & © 2008 CBS Studios. All Rights Reserved.

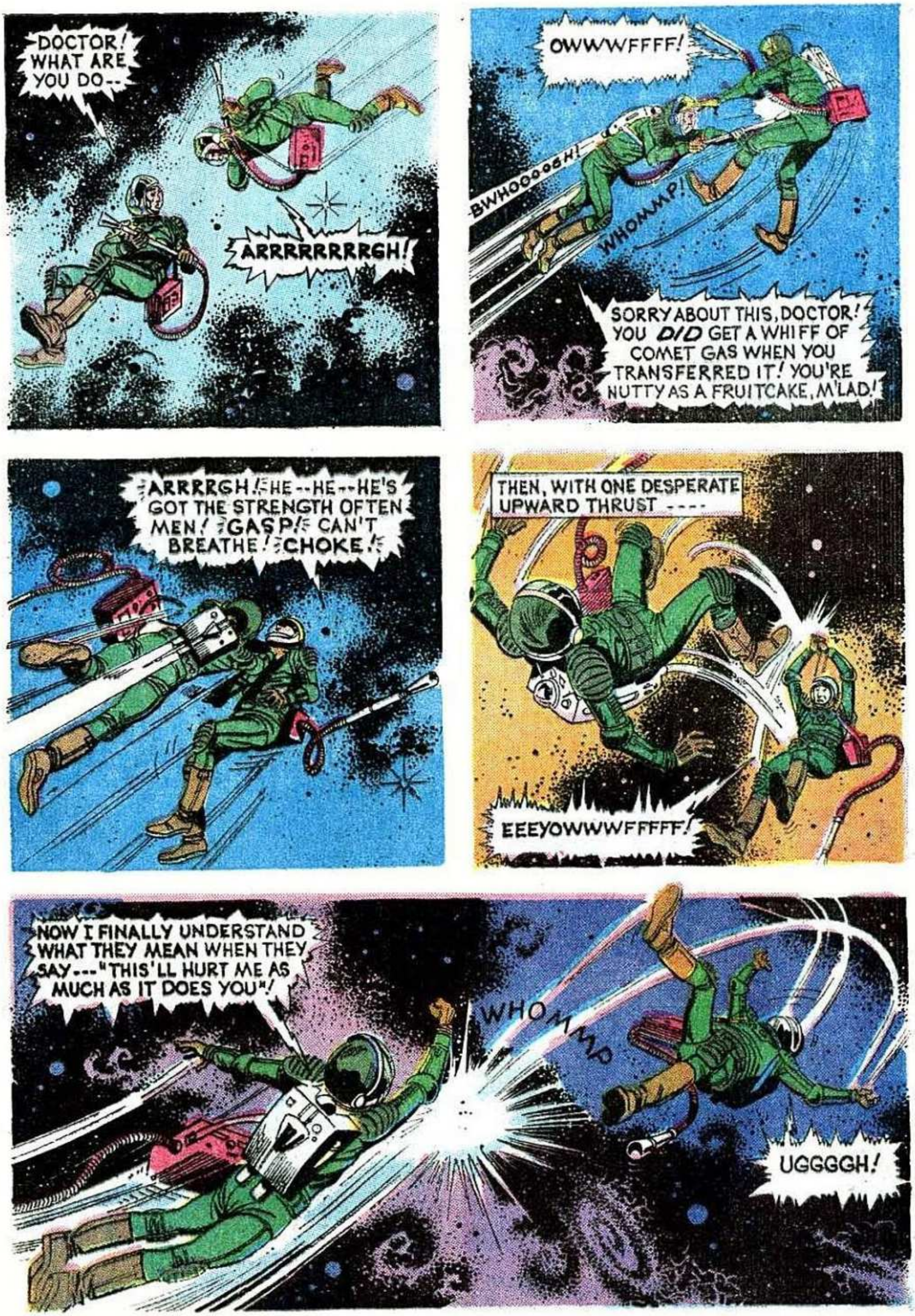

TM & © 2008 CBS Studios. All Rights Reserved.

TM & © 2008 CBS Studios. All Rights Reserved.

TM & © 2008 CBS Studios. All Rights Reserved.

TM & © 2008 CBS Studios. All Rights Reserved.

TM & © 2008 CBS Studios. All Rights Reserved.

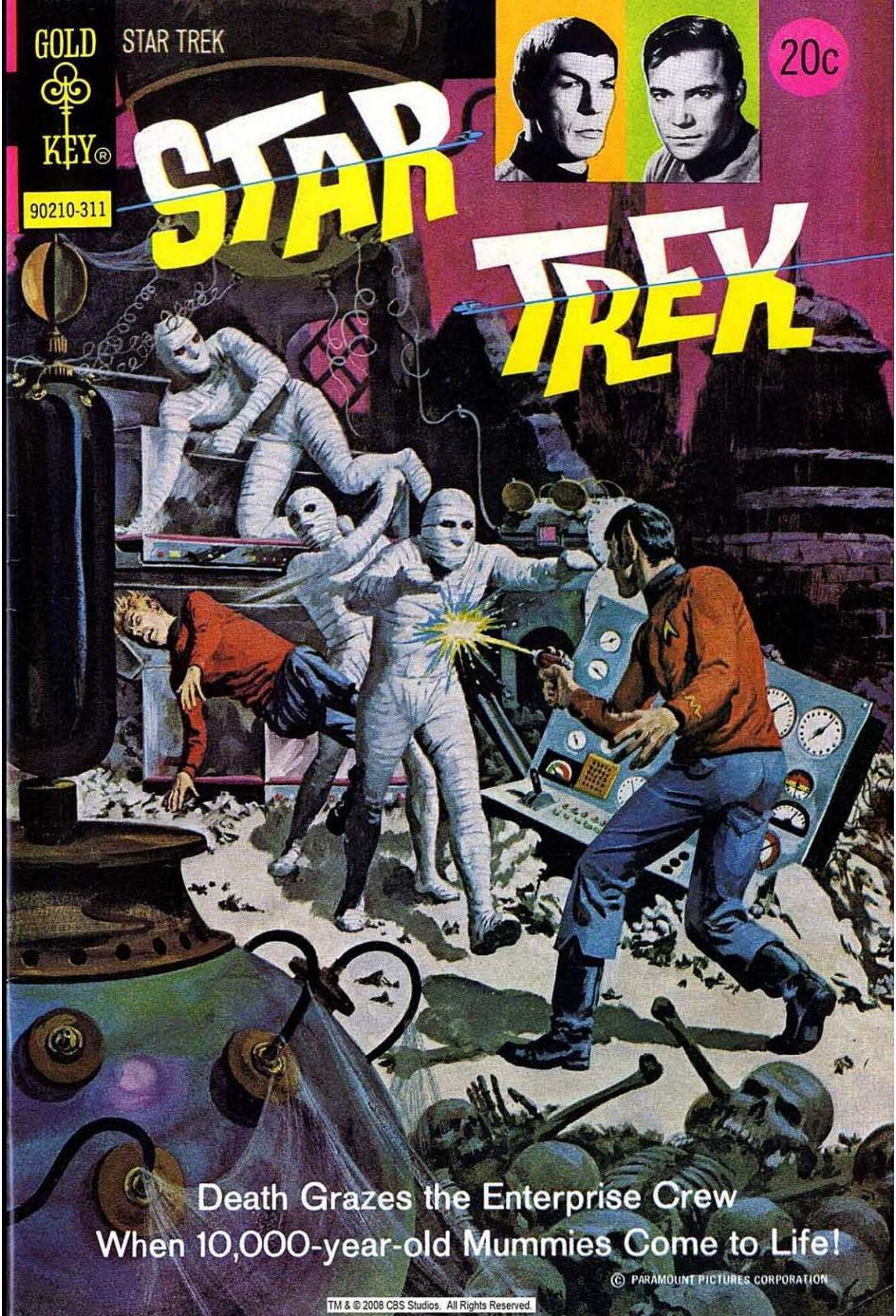
GOLD KEY
STAR TREK
90210-311
20c
STAR TREK
Death Grazes the Enterprise Crew
When 10,000-year-old Mummies Come to Life!
© PARAMOUNT PICTURES CORPORATION
TM & © 2008 CBS Studios. All Rights Reserved.

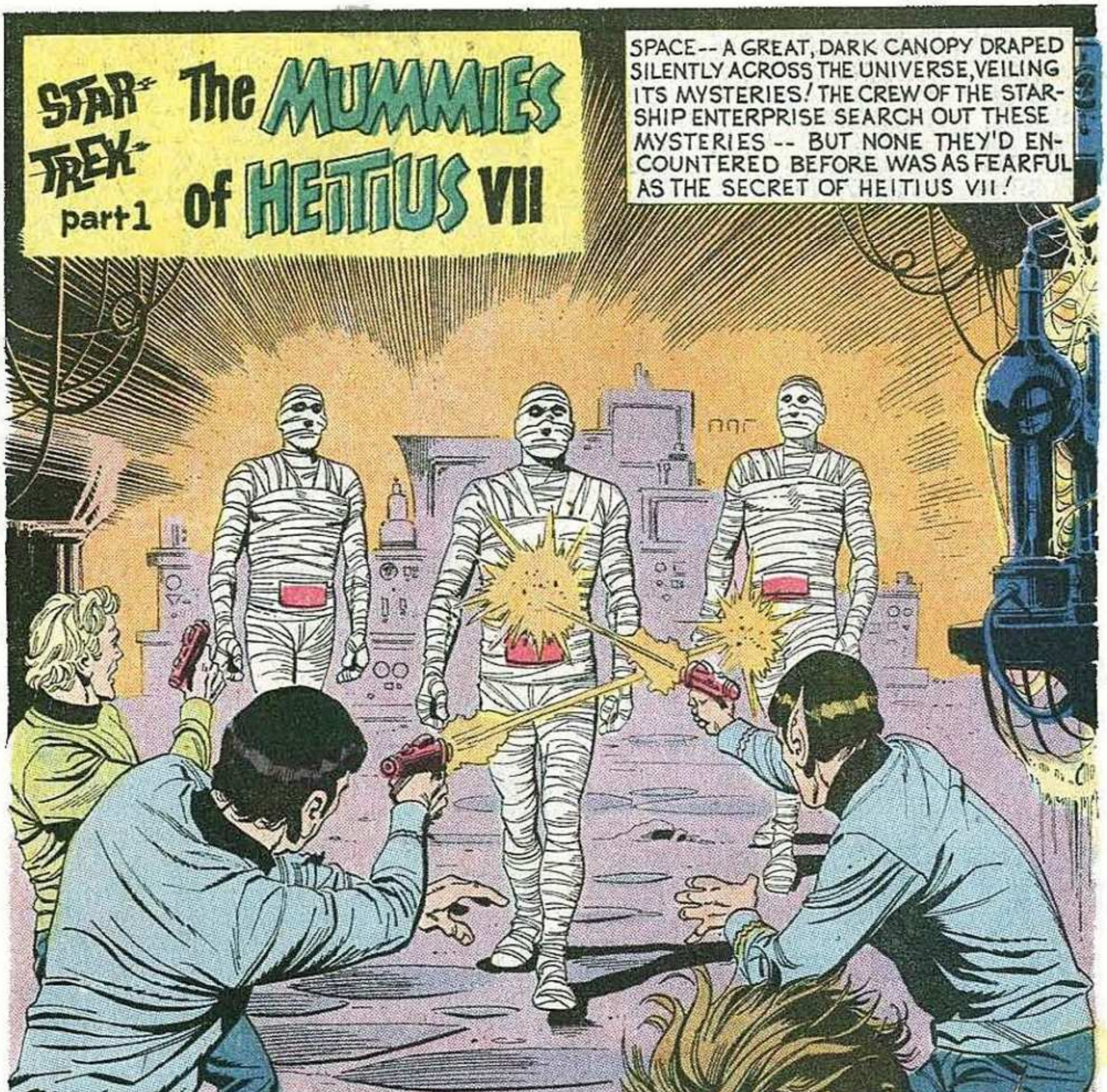

STAR TREK, No. 21, November, 1973. Published bi-monthly by Western Publishing Company, Inc., North Road, Poughkeepsie, New York 12602. All rights reserved throughout the world. Authorized edition. Printed in U.S.A. Copyright © 1973, by Paramout Pictures Corporation.

GOLD KEY & DESIGN is a registered trademark of Western Publishing Company, Inc. in the U.S.A. and Canada.

This Periodical may not be sold except by authorized dealers and is sold subject to the conditions that it shall not be sold or distributed with any part of its cover or markings removed, nor in a mutilated condition, nor affixed to nor as part of any advertising, literary or pictorial matter whatsoever.

TM & © 2008 CBS Studios. All Rights Reserved.

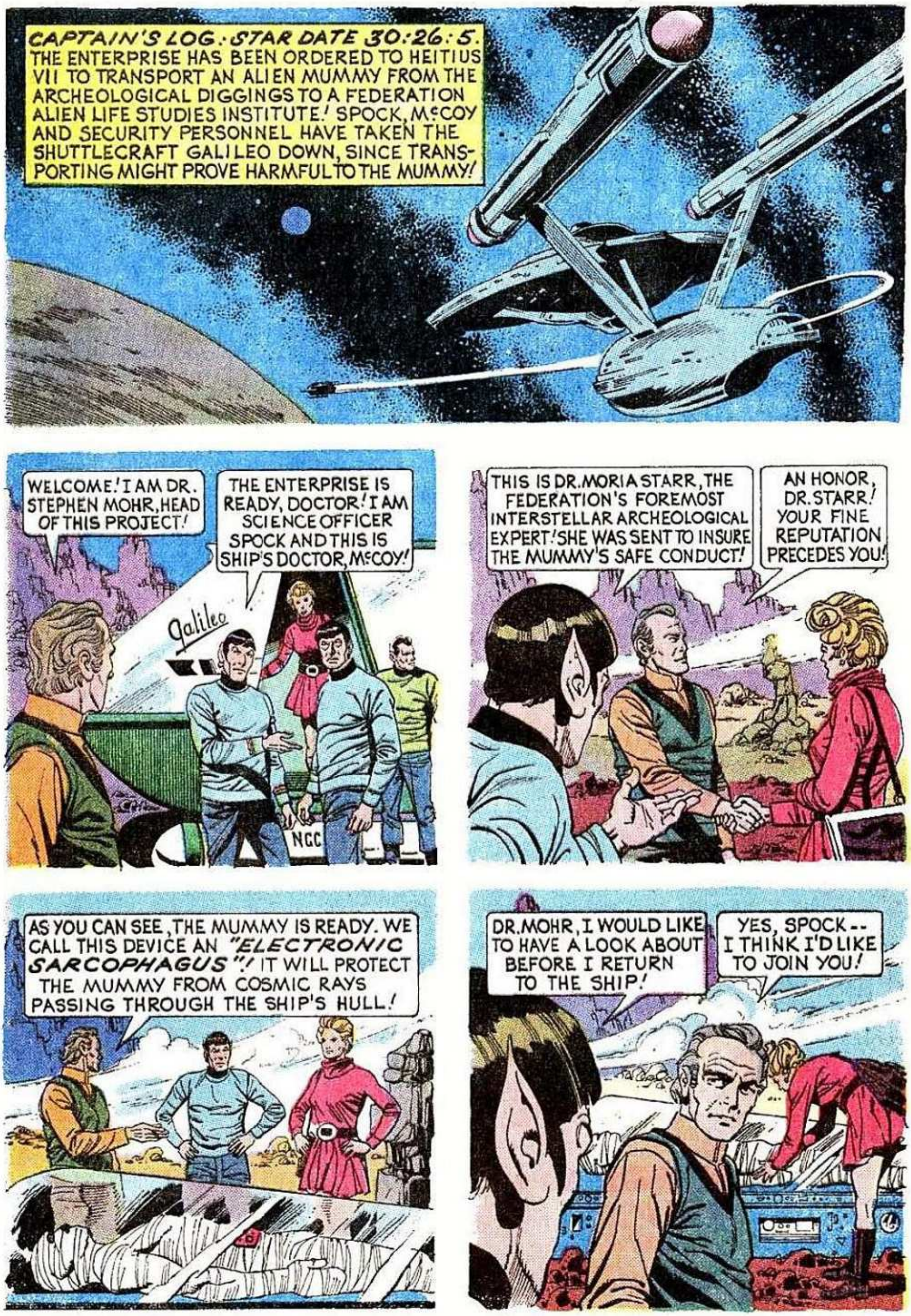

TM & © 2008 CBS Studios. All Rights Reserved.

TM & © 2008 CBS Studios. All Rights Reserved.

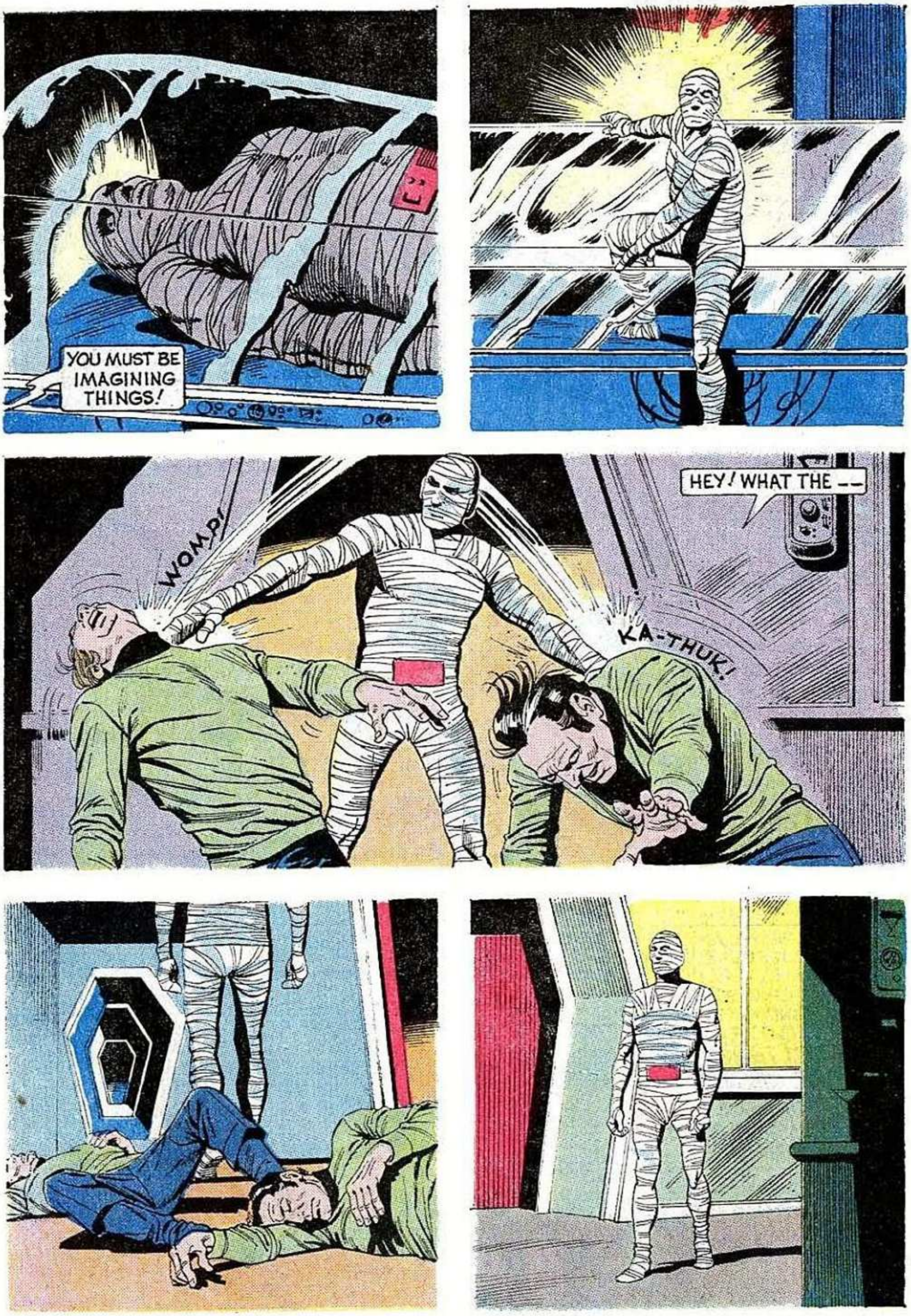

TM & © 2008 CBS Studios. All Rights Reserved.

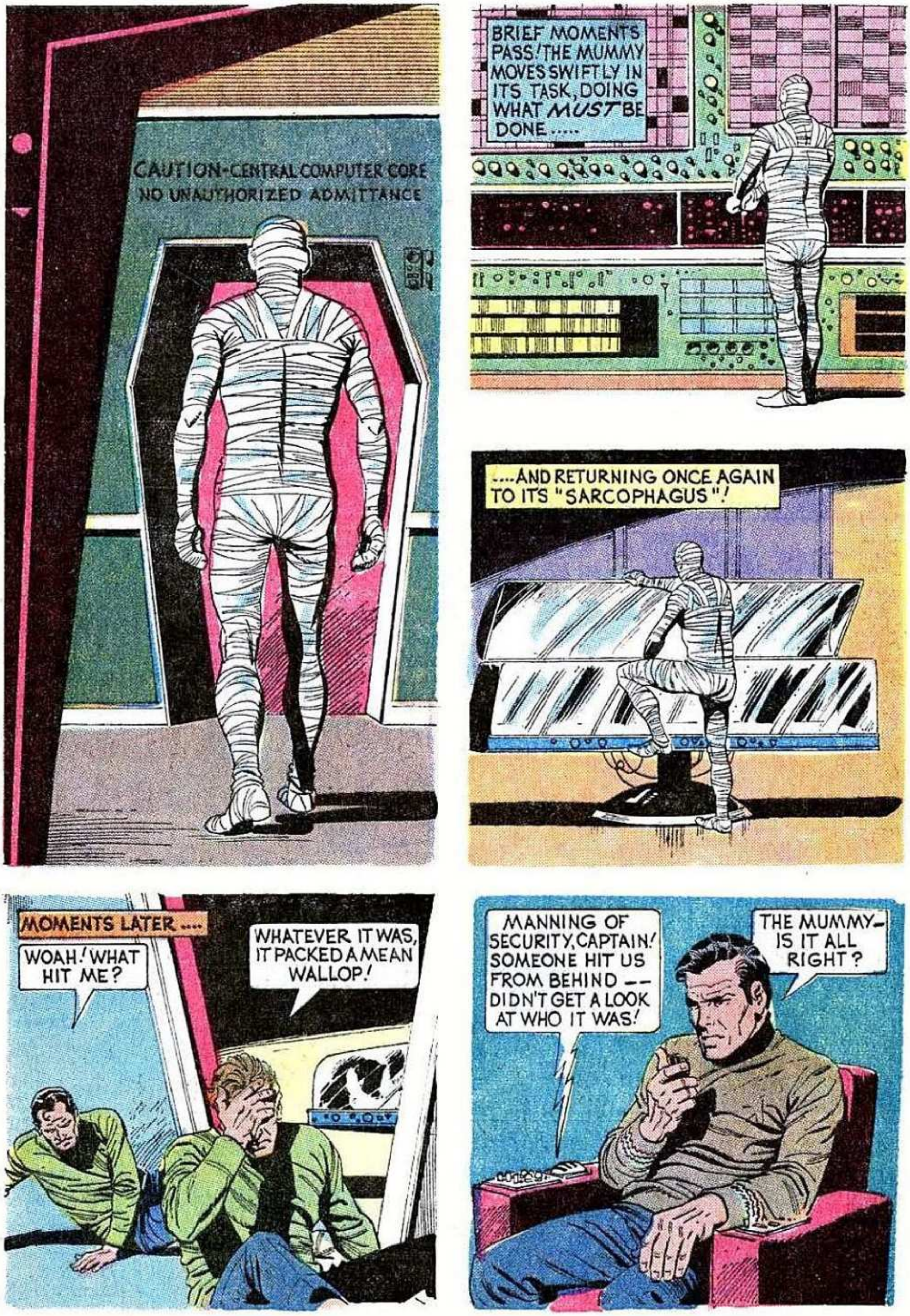

TM & © 2008 CBS Studios. All Rights Reserved.

TM & © 2008 CBS Studios. All Rights Reserved.

TM & © 2008 CBS Studios. All Rights Reserved.

TM & © 2008 CBS Studios. All Rights Reserved.

TM & © 2008 CBS Studios. All Rights Reserved.

TM & © 2008 CBS Studios. All Rights Reserved.

TM & © 2008 CBS Studios. All Rights Reserved.

TM & © 2008 CBS Studios. All Rights Reserved.

TM & © 2008 CBS Studios. All Rights Reserved.

TM & © 2008 CBS Studios. All Rights Reserved.

TM & © 2008 CBS Studios. All Rights Reserved.

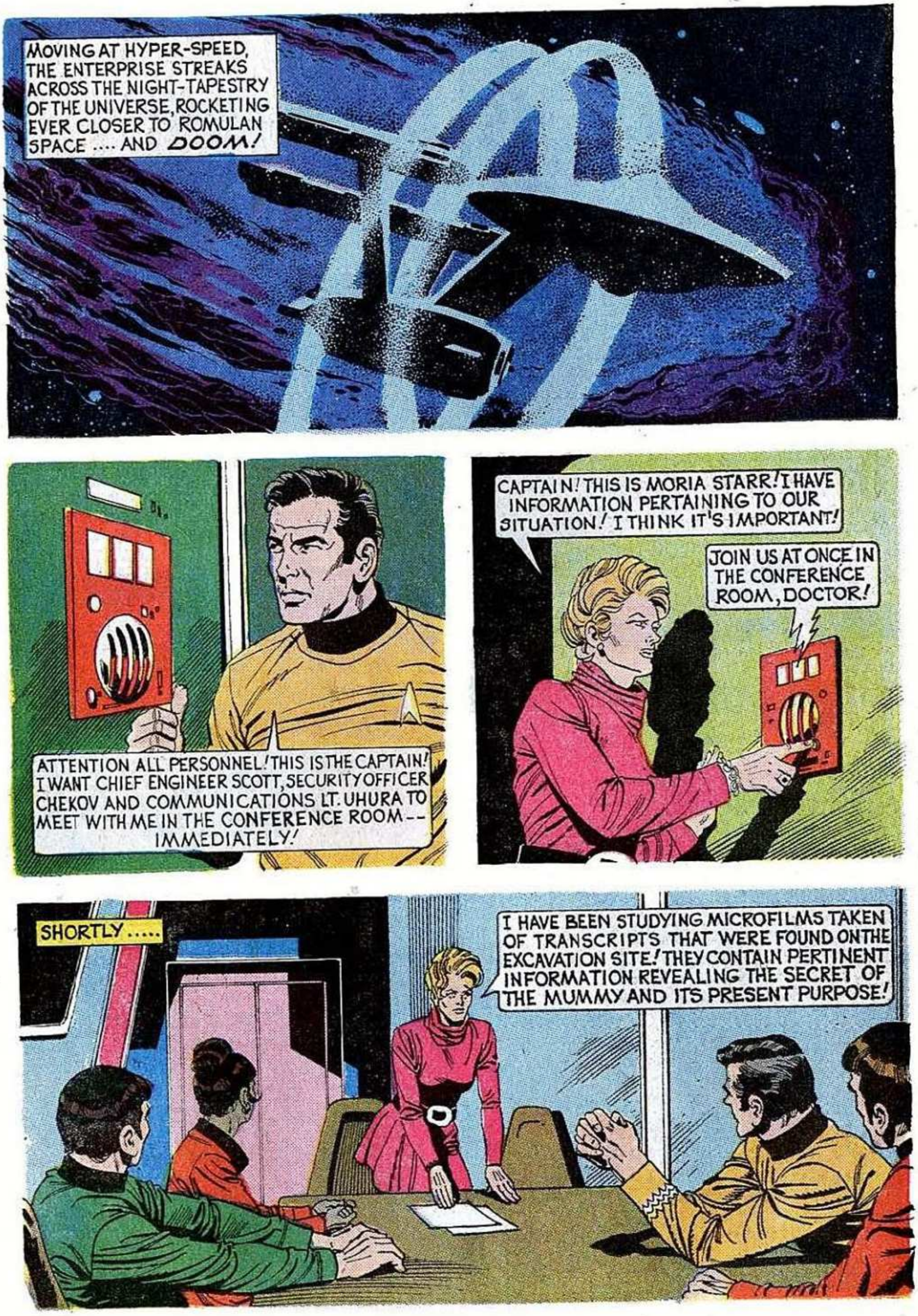

TM & © 2008 CBS Studios. All Rights Reserved.

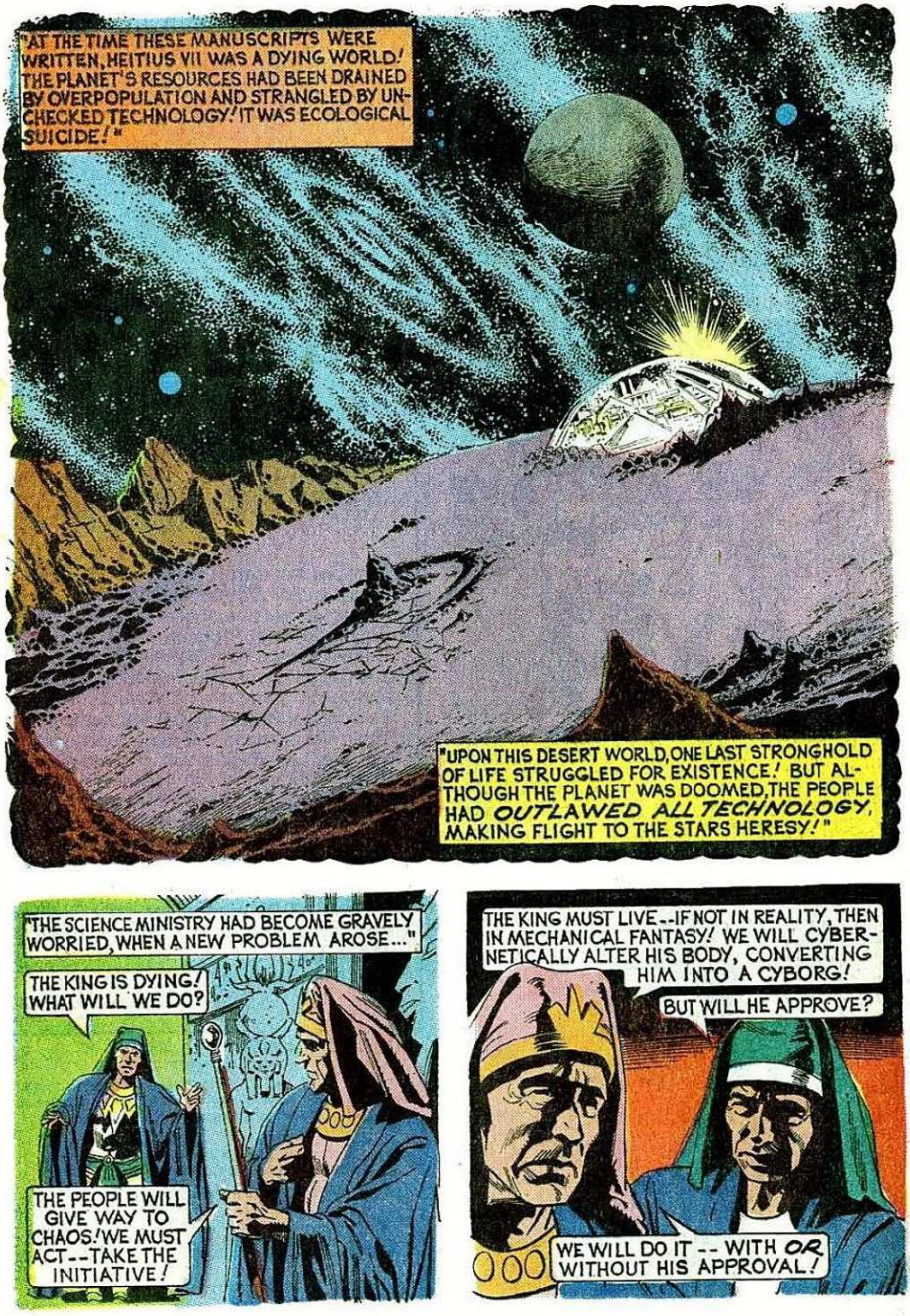

TM & © 2008 CBS Studios. All Rights Reserved.

TM & © 2008 CBS Studios. All Rights Reserved.

TM & © 2008 CBS Studios. All Rights Reserved.

TM & © 2008 CBS Studios. All Rights Reserved.

TM & © 2008 CBS Studios. All Rights Reserved.

TM & © 2008 CBS Studios. All Rights Reserved.

TM & © 2008 CBS Studios. All Rights Reserved.

TM & © 2008 CBS Studios. All Rights Reserved.

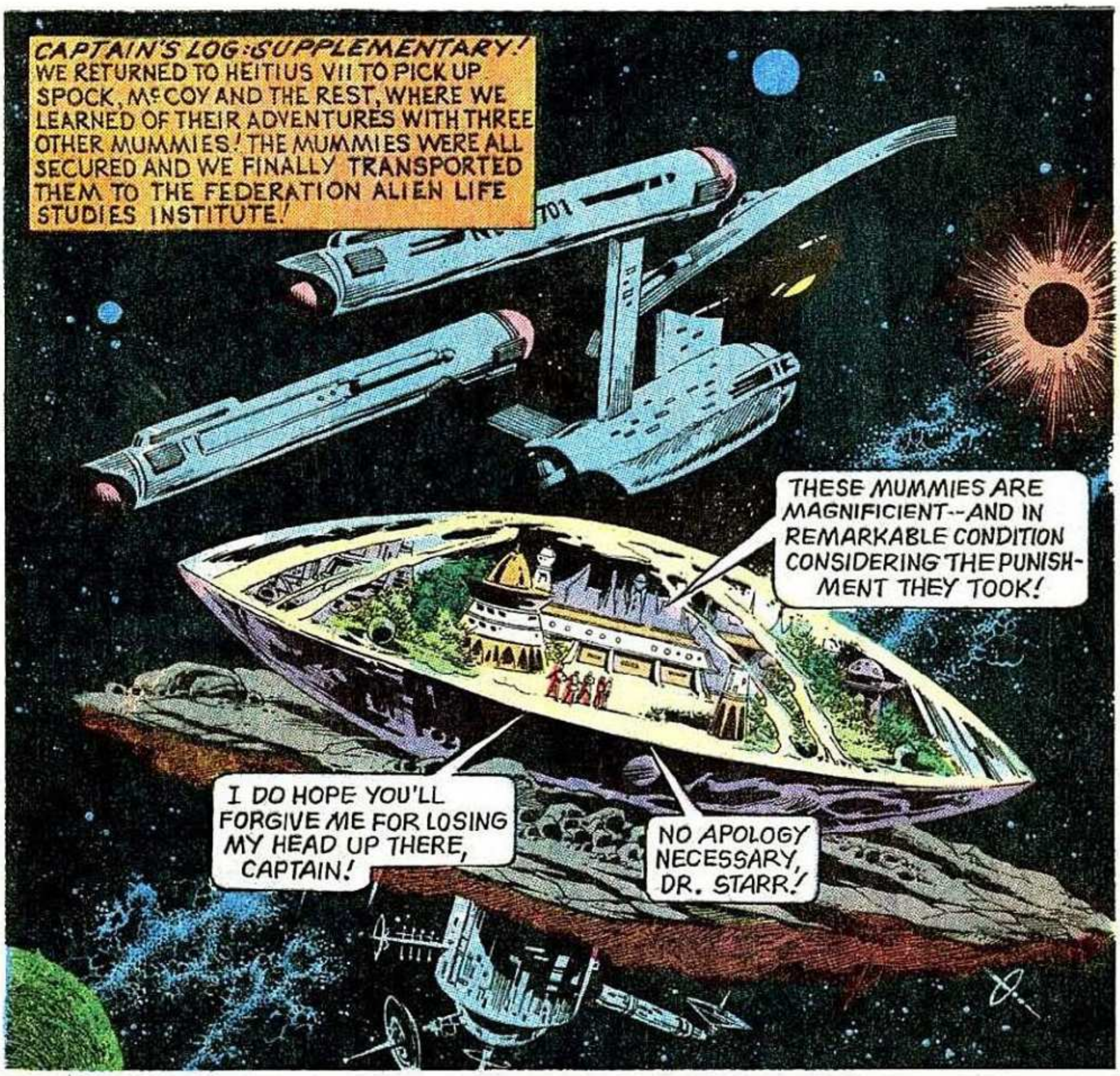

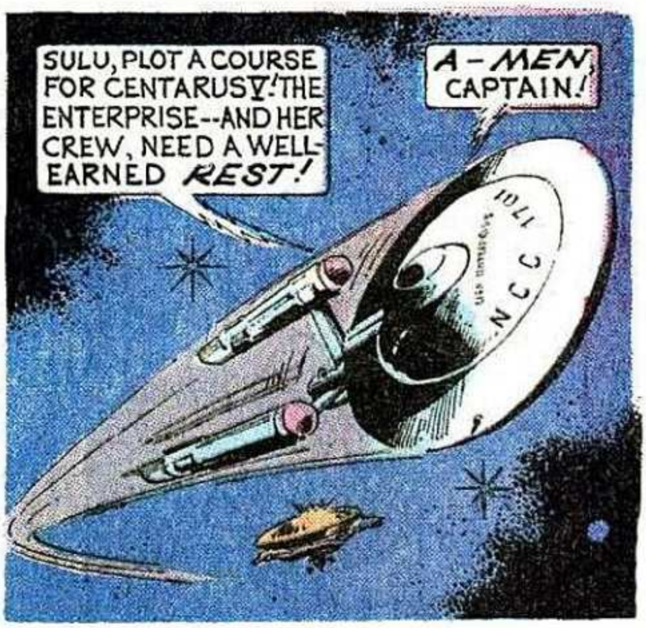

TM & © 2008 CBS Studios. All Rights Reserved.

TM & © 2008 CBS Studios. All Rights Reserved.

STAR TREK, No. 22, January, 1974. Published bi-monthly by Western Publishing Company, Inc., North Road, Poughkeepsie, New York 12602. All rights reserved throughout the world. Authorized edition. Printed in U.S.A. Copyright © 1973, by Paramout Pictures Corporation.

GOLD KEY & DESIGN is a registered trademark of Western Publishing Company, Inc. in the U.S.A. and Canada.

This Periodical may not be sold except by authorized dealers and is sold subject to the conditions that it shall not be sold or distributed with any part of its cover or markings removed, nor in a mutilated condition, nor affixed to nor as part of any advertising, literary or pictorial matter whatsoever.

TM & © 2008 CBS Studios. All Rights Reserved.

TM & © 2008 CBS Studios. All Rights Reserved.

TM & © 2008 CBS Studios. All Rights Reserved.

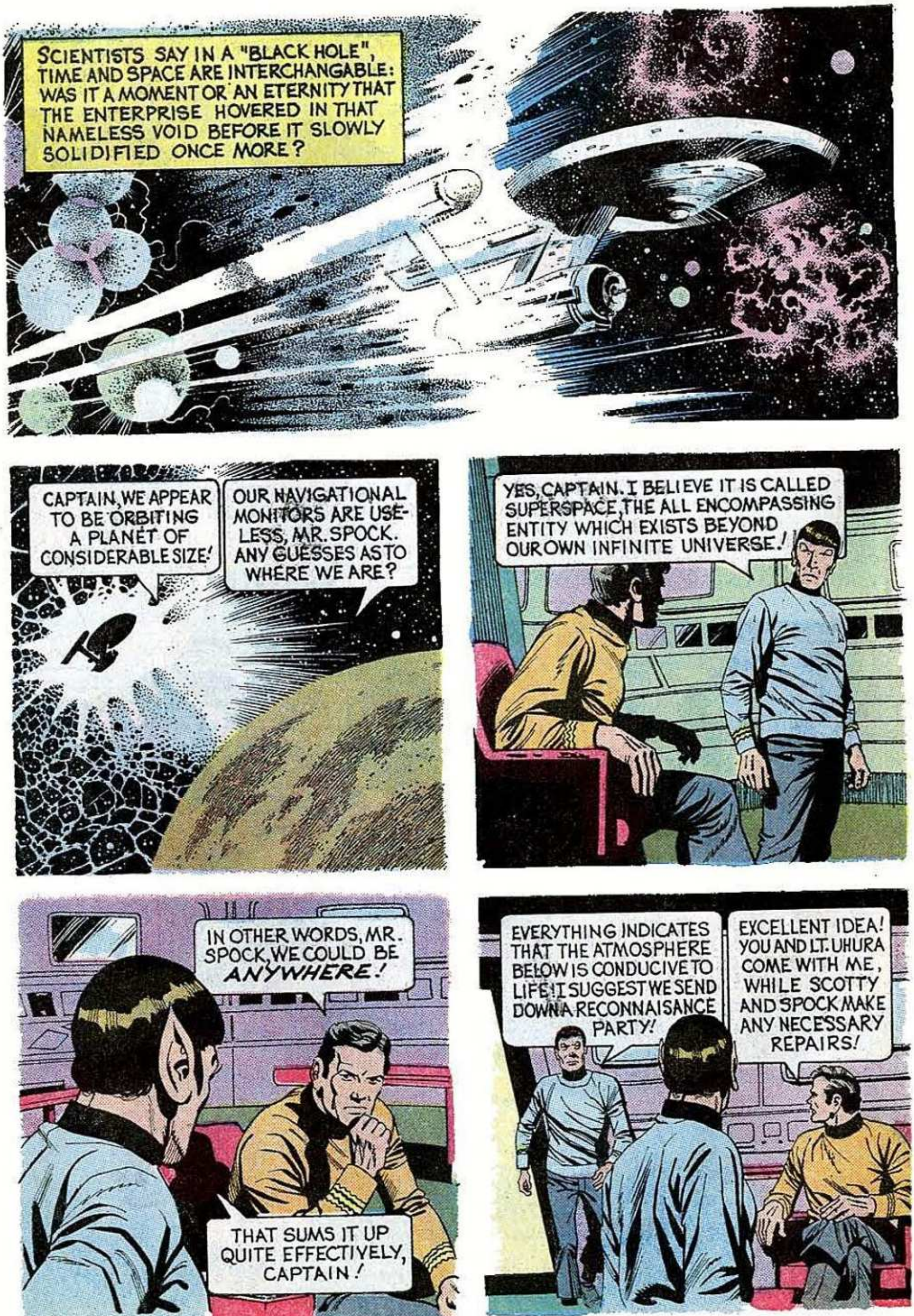

TM & © 2008 CBS Studios. All Rights Reserved.

TM & © 2008 CBS Studios. All Rights Reserved.

TM & © 2008 CBS Studios. All Rights Reserved.

TM & © 2008 CBS Studios. All Rights Reserved.

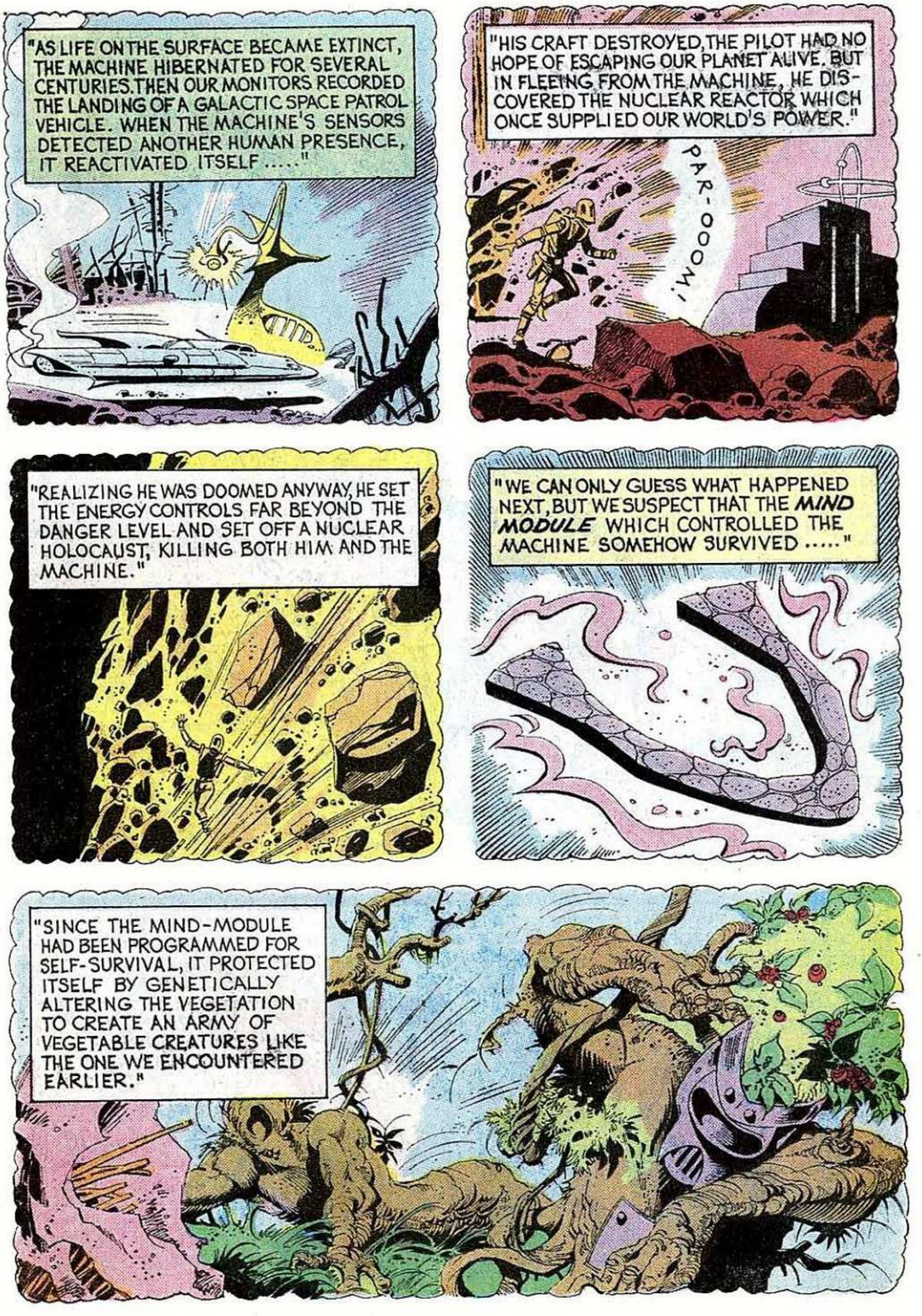

TM & © 2008 CBS Studios. All Rights Reserved.

TM & © 2008 CBS Studios. All Rights Reserved.

TM & © 2008 CBS Studios. All Rights Reserved.

TM & © 2008 CBS Studios. All Rights Reserved.

TM & © 2008 CBS Studios. All Rights Reserved.

TM & © 2008 CBS Studios. All Rights Reserved.

TM & © 2008 CBS Studios. All Rights Reserved.

TM & © 2008 CBS Studios. All Rights Reserved.

TM & © 2008 CBS Studios. All Rights Reserved.

TM & © 2008 CBS Studios. All Rights Reserved.

TM & © 2008 CBS Studios. All Rights Reserved.

TM & © 2008 CBS Studios. All Rights Reserved.

TM & © 2008 CBS Studios. All Rights Reserved.

TM & © 2008 CBS Studios. All Rights Reserved.

TM & © 2008 CBS Studios. All Rights Reserved.

TM & © 2008 CBS Studios. All Rights Reserved.

TM & © 2008 CBS Studios. All Rights Reserved.

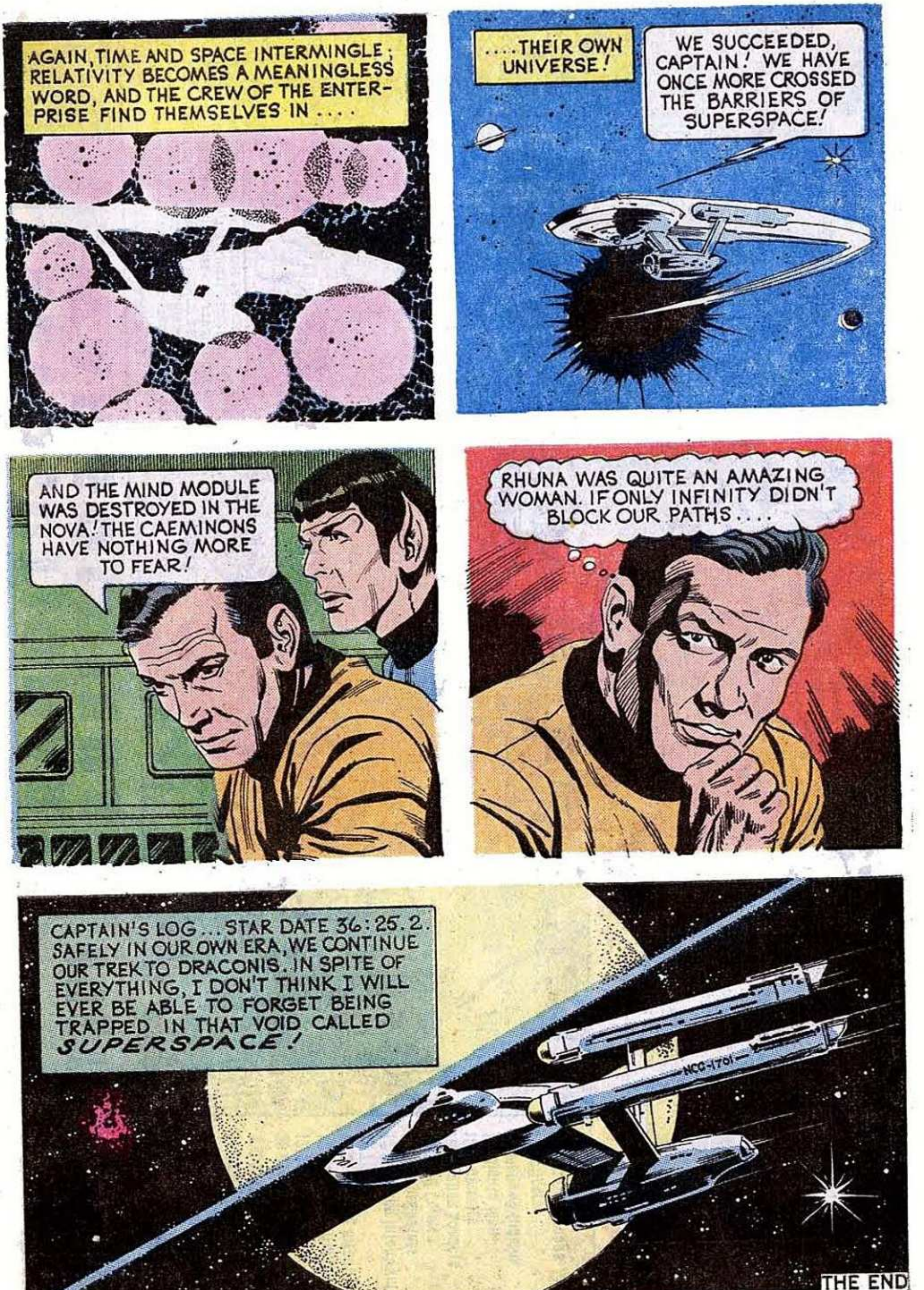

TM & © 2008 CBS Studios. All Rights Reserved.

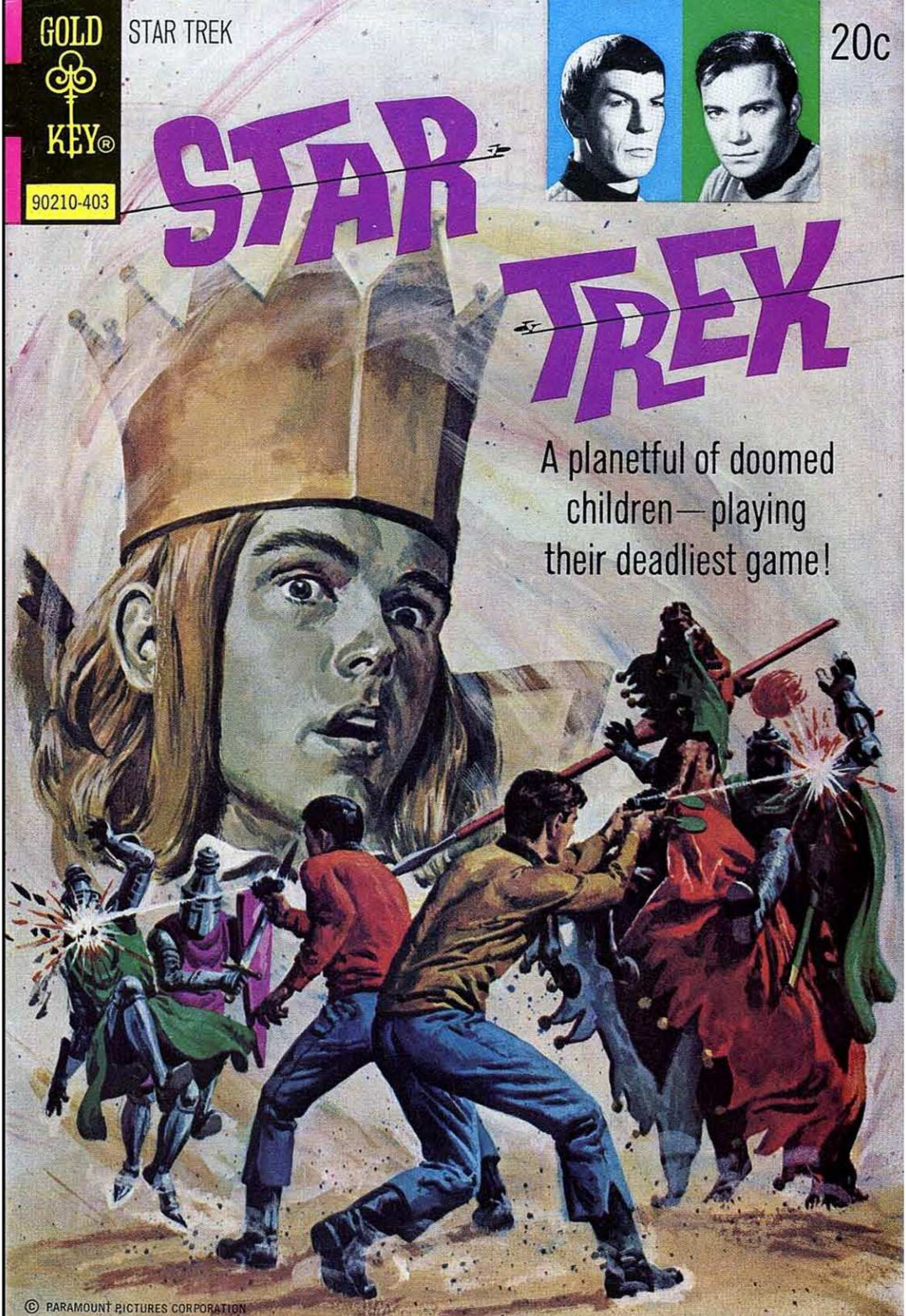

TM & © 2008 CBS Studios. All Rights Reserved.

STAR TREK, No. 23, March, 1974. Published bi-monthly by Western Publishing Company, Inc., North Road, Poughkeepsie, New York 12602. All rights reserved throughout the world. Authorized edition. Printed in U.S.A. **Copyright © 1974, by Paramount Pictures Corporation.**

GOLD KEY & DESIGN is a registered trademark of Western Publishing Company, Inc. in the U.S.A. and Canada.

This Periodical may not be sold except by authorized dealers and is sold subject to the conditions that it shall not be sold or distributed with any part of its cover or markings removed, nor in a mutilated condition, nor affixed to nor as part of any advertising, literary or pictorial matter whatsoever.

TM & © 2008 CBS Studios. All Rights Reserved.

TM & © 2008 CBS Studios. All Rights Reserved.

TM & © 2008 CBS Studios. All Rights Reserved.

TM & © 2008 CBS Studios. All Rights Reserved.

TM & © 2008 CBS Studios. All Rights Reserved.

TM & © 2008 CBS Studios. All Rights Reserved.

TM & © 2008 CBS Studios. All Rights Reserved.

TM & © 2008 CBS Studios. All Rights Reserved.

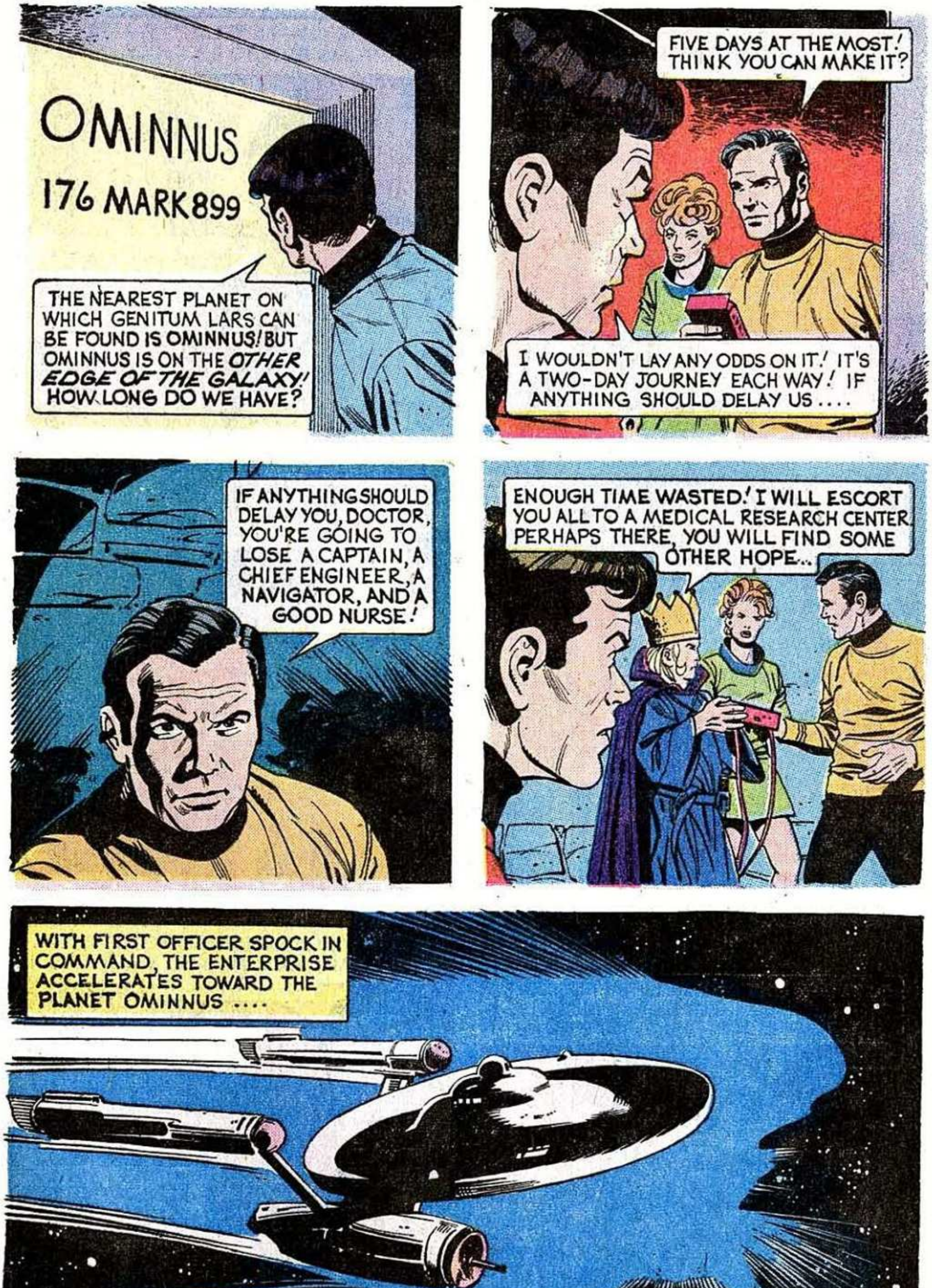

TM & © 2008 CBS Studios. All Rights Reserved.

TM & © 2008 CBS Studios. All Rights Reserved.

TM & © 2008 CBS Studios. All Rights Reserved.

TM & © 2008 CBS Studios. All Rights Reserved.

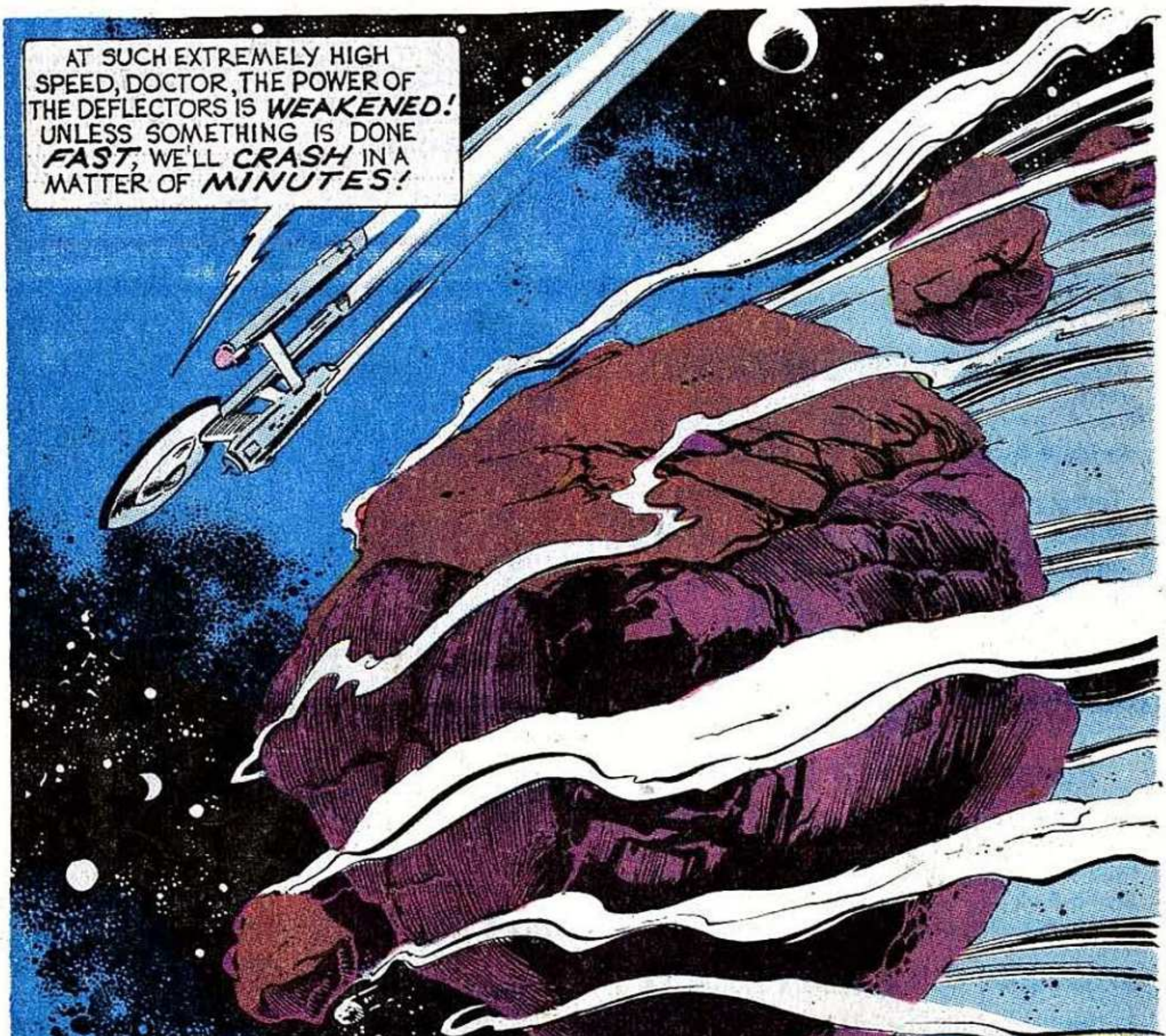

TM & © 2008 CBS Studios. All Rights Reserved.

TM & © 2008 CBS Studios. All Rights Reserved.

TM & © 2008 CBS Studios. All Rights Reserved.

TM & © 2008 CBS Studios. All Rights Reserved.

TM & © 2008 CBS Studios. All Rights Reserved.

TM & © 2008 CBS Studios. All Rights Reserved.

TM & © 2008 CBS Studios. All Rights Reserved.

TM & © 2008 CBS Studios. All Rights Reserved.

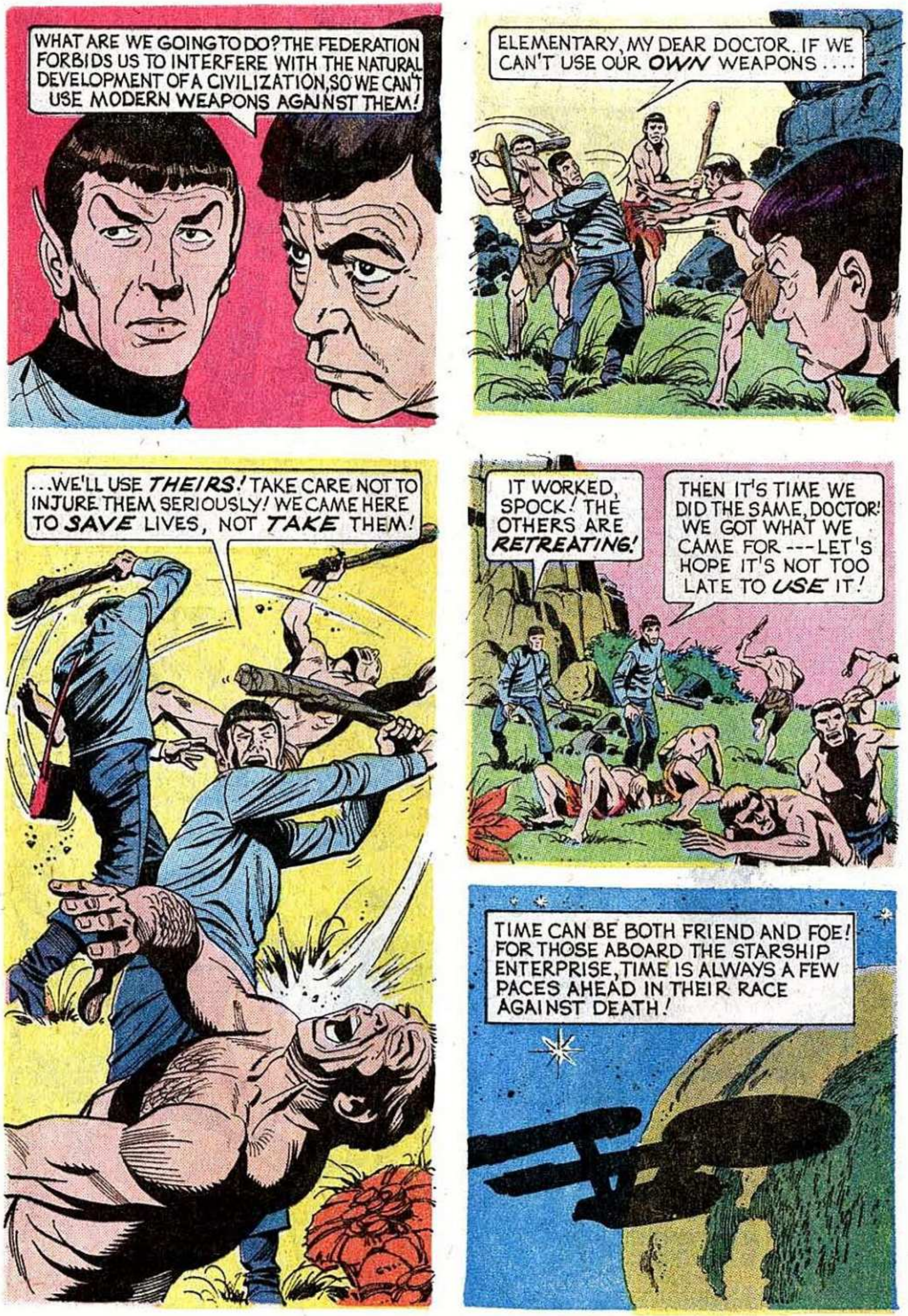

TM & © 2008 CBS Studios. All Rights Reserved.

TM & © 2008 CBS Studios. All Rights Reserved.

TM & © 2008 CBS Studios. All Rights Reserved.

TM & © 2008 CBS Studios. All Rights Reserved.

TM & © 2008 CBS Studios. All Rights Reserved.

TM & © 2008 CBS Studios. All Rights Reserved.

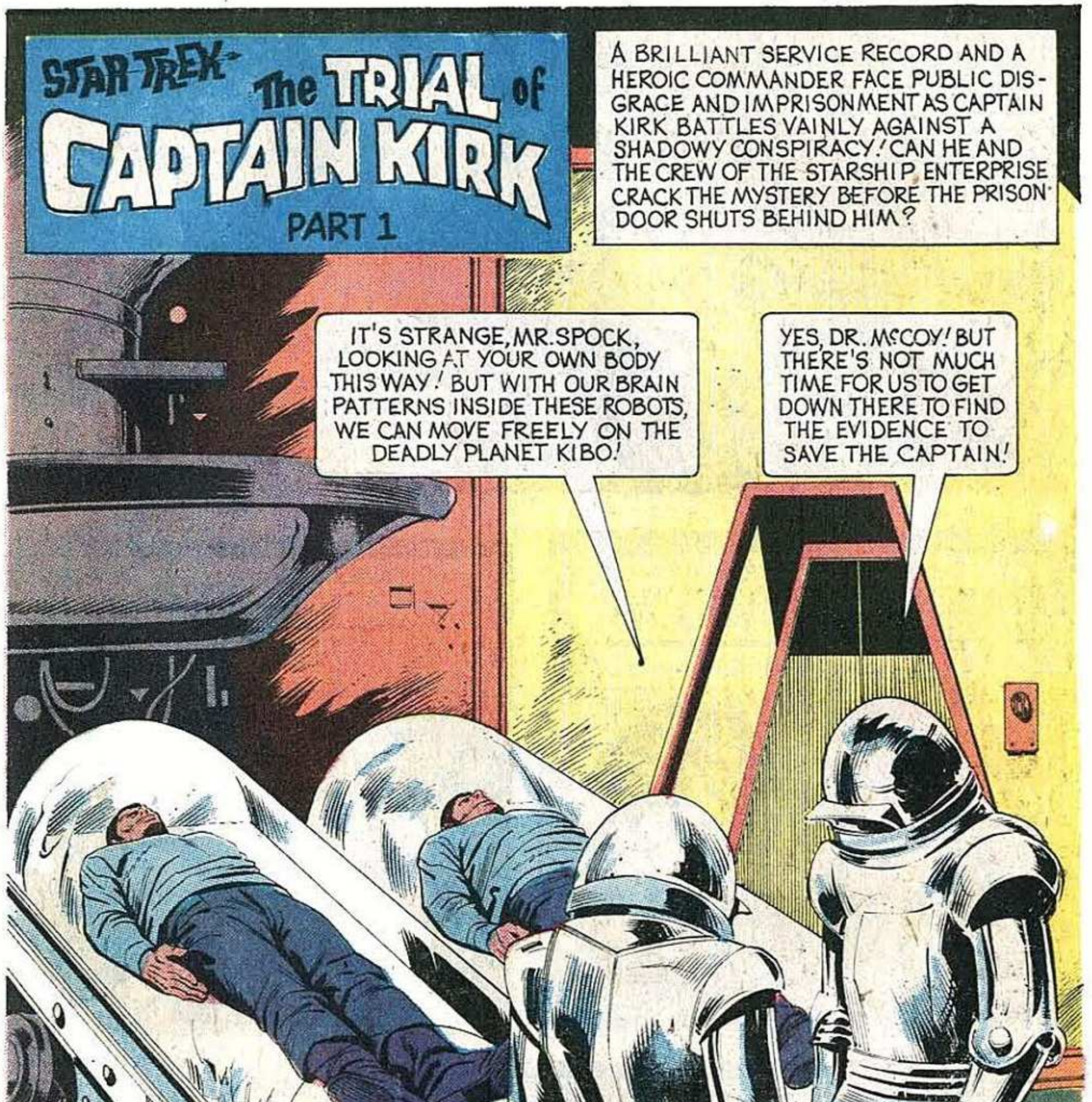

STAR TREK, No. 24, May, 1974. Published bi-monthly by Western Publishing Company, Inc., North Road, Poughkeepsie, New York 12602. All rights reserved throughout the world. Authorized edition. Printed in U.S.A. **Copyright © 1974, by Paramount Pictures Corporation.**

GOLD KEY & DESIGN is a registered trademark of Western Publishing Company, Inc. in the U.S.A. and Canada.

This Periodical may not be sold except by authorized dealers and is sold subject to the conditions that it shall not be sold or distributed with any part of its cover or markings removed, nor in a mutilated condition, nor affixed to nor as part of any advertising, literary or pictorial matter whatsoever.

TM & © 2008 CBS Studios. All Rights Reserved.

TM & © 2008 CBS Studios. All Rights Reserved.

TM & © 2008 CBS Studios. All Rights Reserved.

TM & © 2008 CBS Studios. All Rights Reserved.

TM & © 2008 CBS Studios. All Rights Reserved.

TM & © 2008 CBS Studios. All Rights Reserved.

TM & © 2008 CBS Studios. All Rights Reserved.

TM & © 2008 CBS Studios. All Rights Reserved.

TM & © 2008 CBS Studios. All Rights Reserved.

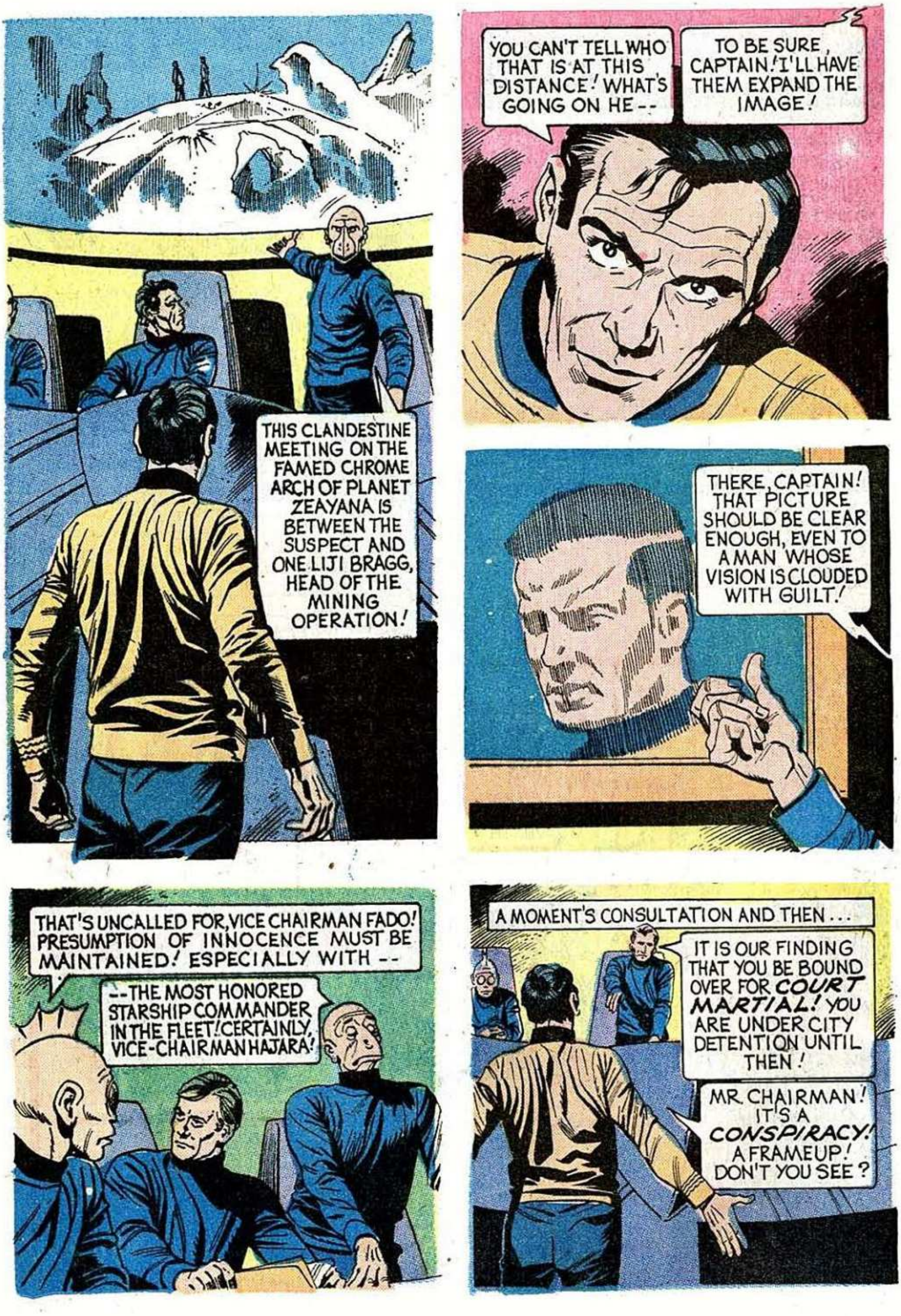

TM & © 2008 CBS Studios. All Rights Reserved.

TM & © 2008 CBS Studios. All Rights Reserved.

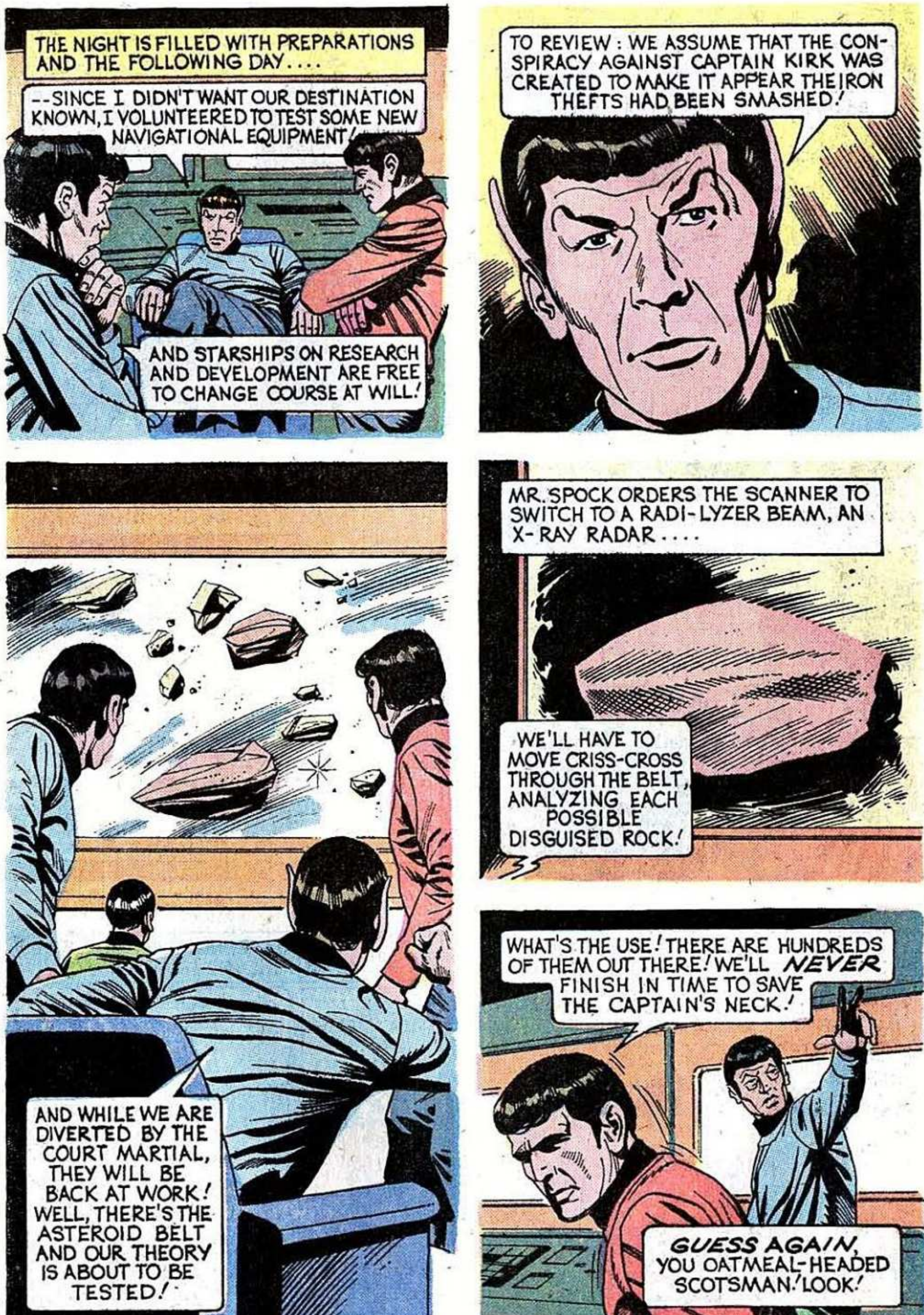

TM & © 2008 CBS Studios. All Rights Reserved.

TM & © 2008 CBS Studios. All Rights Reserved.

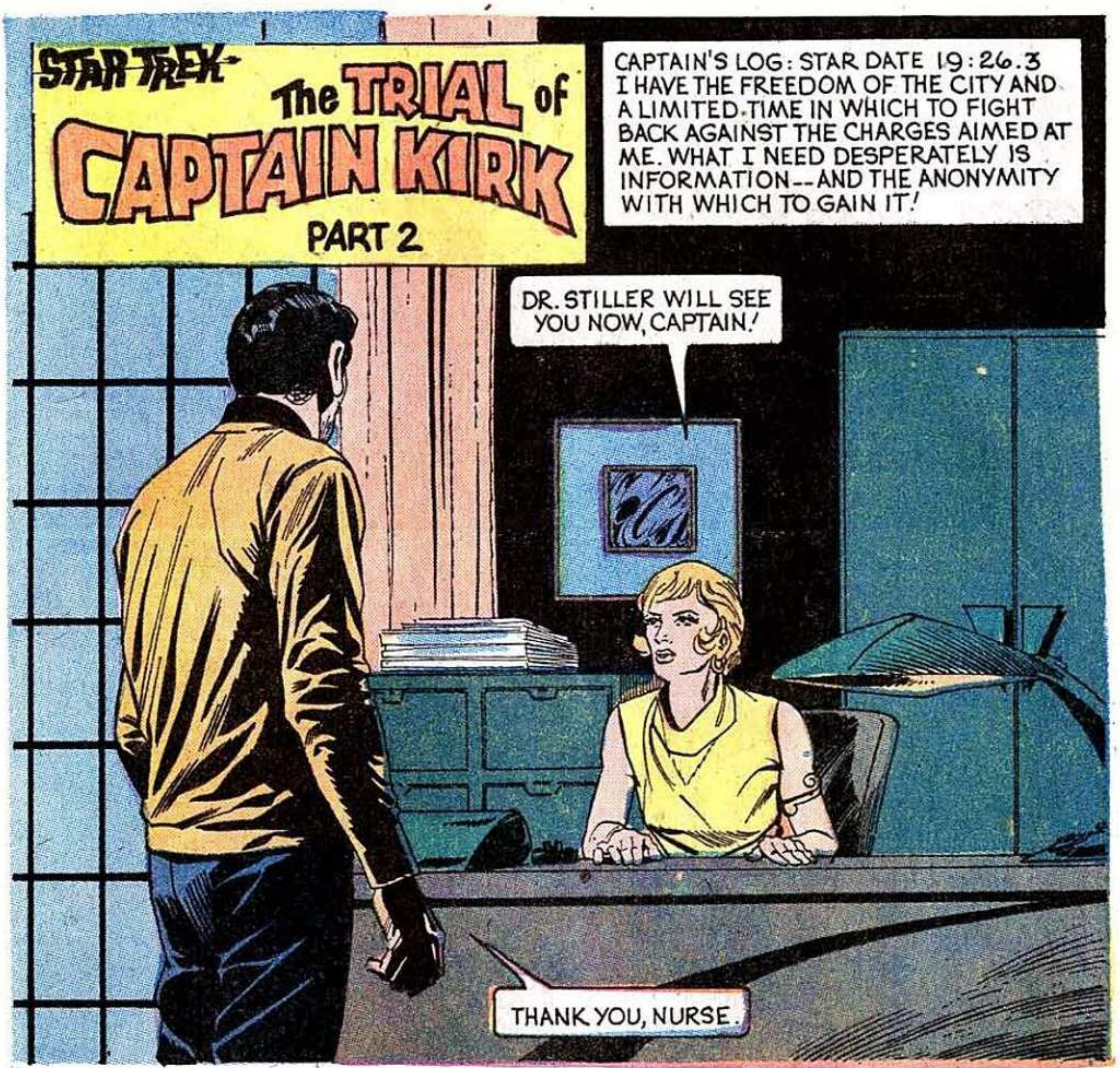

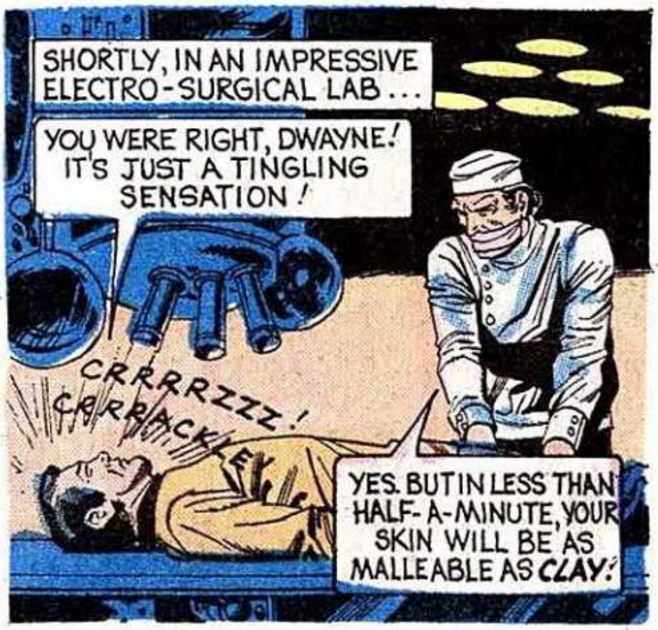

TM & © 2008 CBS Studios. All Rights Reserved.

TM & © 2008 CBS Studios. All Rights Reserved.

TM & © 2008 CBS Studios. All Rights Reserved.

TM & © 2008 CBS Studios. All Rights Reserved.

TM & © 2008 CBS Studios. All Rights Reserved.

TM & © 2008 CBS Studios. All Rights Reserved.

TM & © 2008 CBS Studios. All Rights Reserved.

TM & © 2008 CBS Studios. All Rights Reserved.

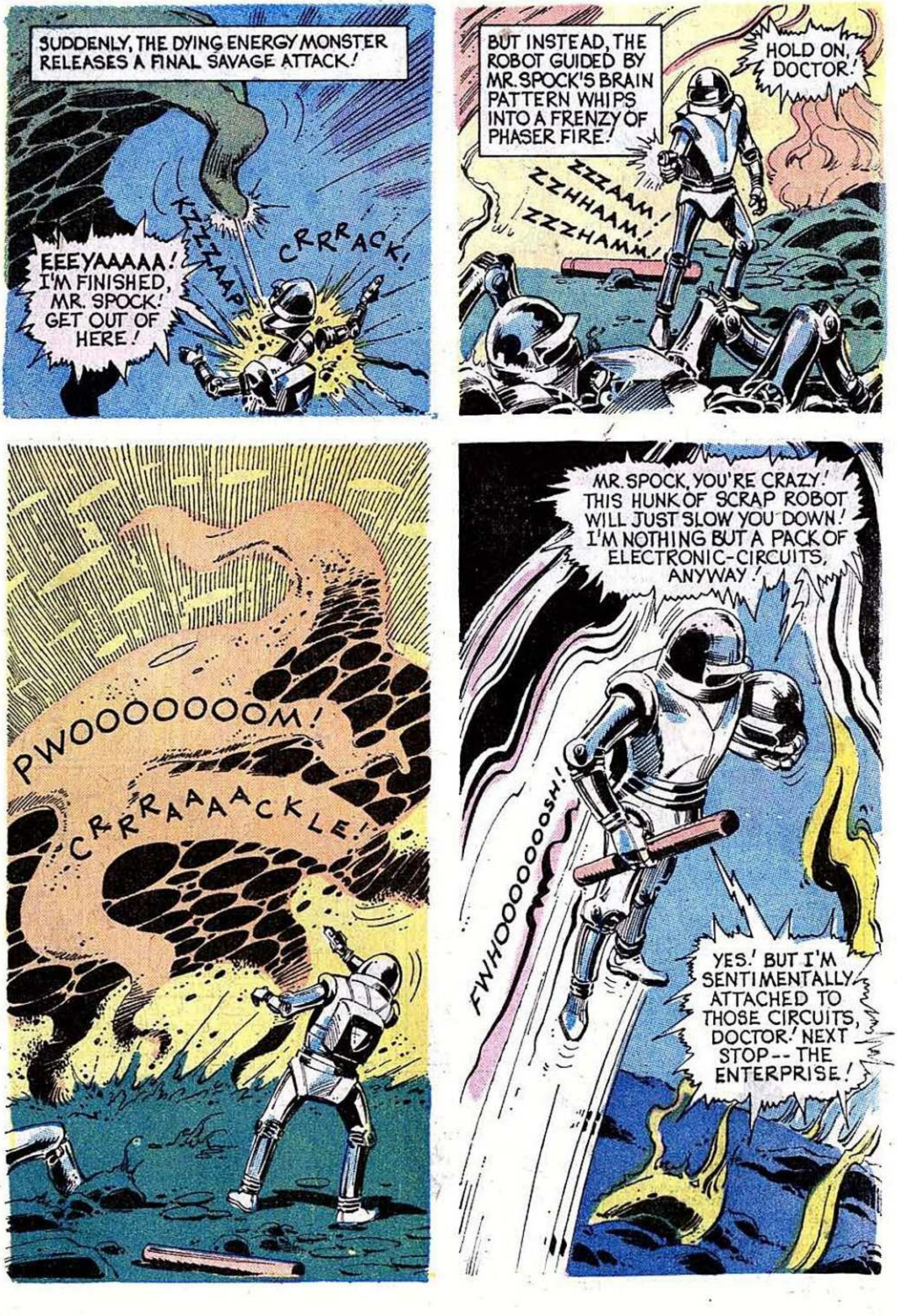

TM & © 2008 CBS Studios. All Rights Reserved.

TM & © 2008 CBS Studios. All Rights Reserved.

TM & © 2008 CBS Studios. All Rights Reserved.

TM & © 2008 CBS Studios. All Rights Reserved.

TM & © 2008 CBS Studios. All Rights Reserved.

STAR TREK, No. 25, July, 1974. Published bi-monthly by Western Publishing Company, Inc., North Road, Poughkeepsie, New York 12602. All rights reserved throughout the world. Authorized edition. Printed in U.S.A. Copyright © 1974, by Paramount Pictures Corporation.

GOLD KEY & DESIGN is a registered trademark of Western Publishing Company, Inc. in the U.S.A. and Canada.

This Periodical may not be sold except by authorized dealers and is sold subject to the conditions that it shall not be sold or distributed with any part of its cover or markings removed, nor in a mutilated condition, nor affixed to nor as part of any advertising, literary or pictorial matter whatsoever.

TM & © 2008 CBS Studios. All Rights Reserved.

TM & © 2008 CBS Studios. All Rights Reserved.

TM & © 2008 CBS Studios. All Rights Reserved.

TM & © 2008 CBS Studios. All Rights Reserved.

TM & © 2008 CBS Studios. All Rights Reserved.

TM & © 2008 CBS Studios. All Rights Reserved.

TM & © 2008 CBS Studios. All Rights Reserved.

TM & © 2008 CBS Studios. All Rights Reserved.

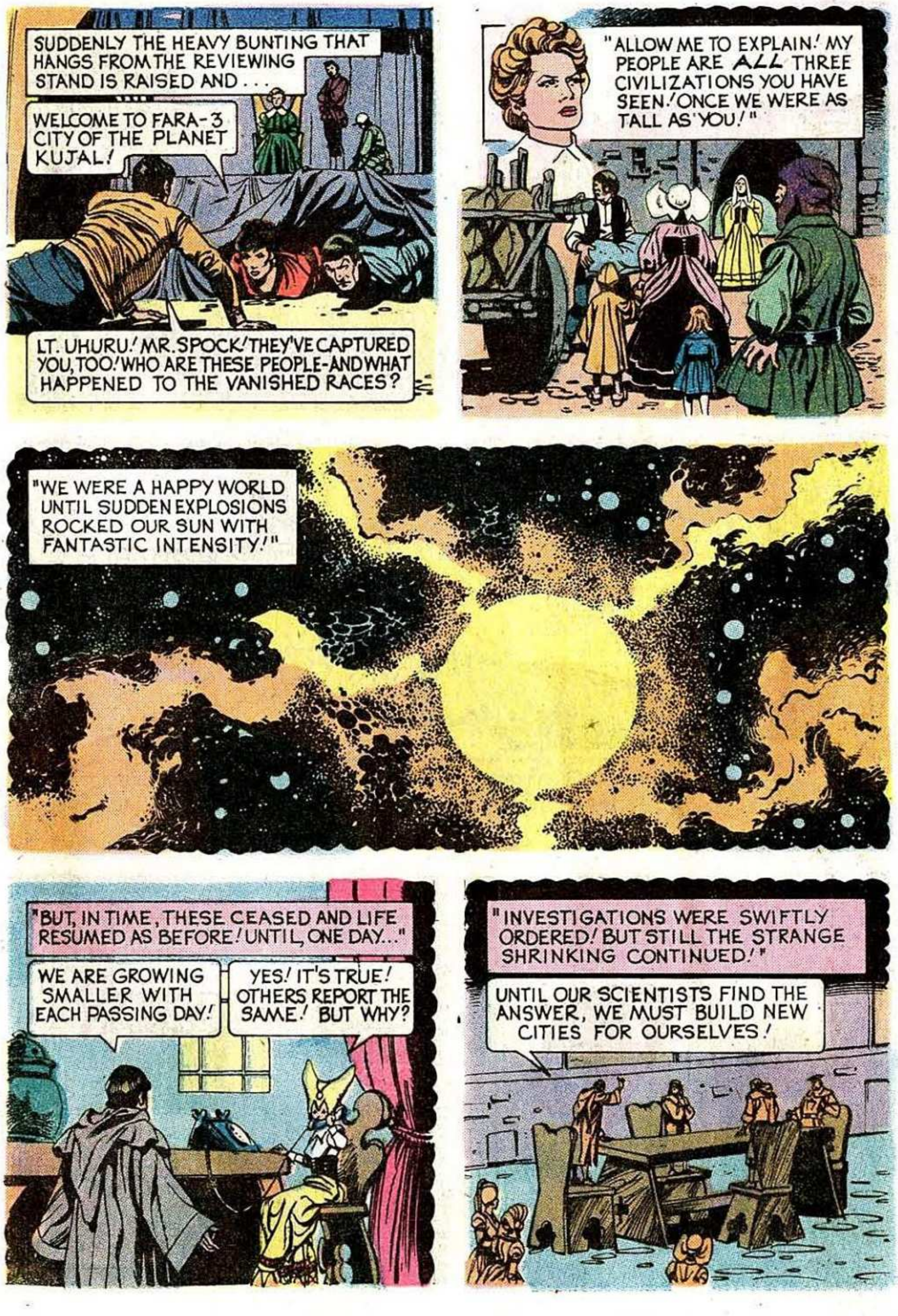

TM & © 2008 CBS Studios. All Rights Reserved.

TM & © 2008 CBS Studios. All Rights Reserved.

TM & © 2008 CBS Studios. All Rights Reserved.

TM & © 2008 CBS Studios. All Rights Reserved.

TM & © 2008 CBS Studios. All Rights Reserved.

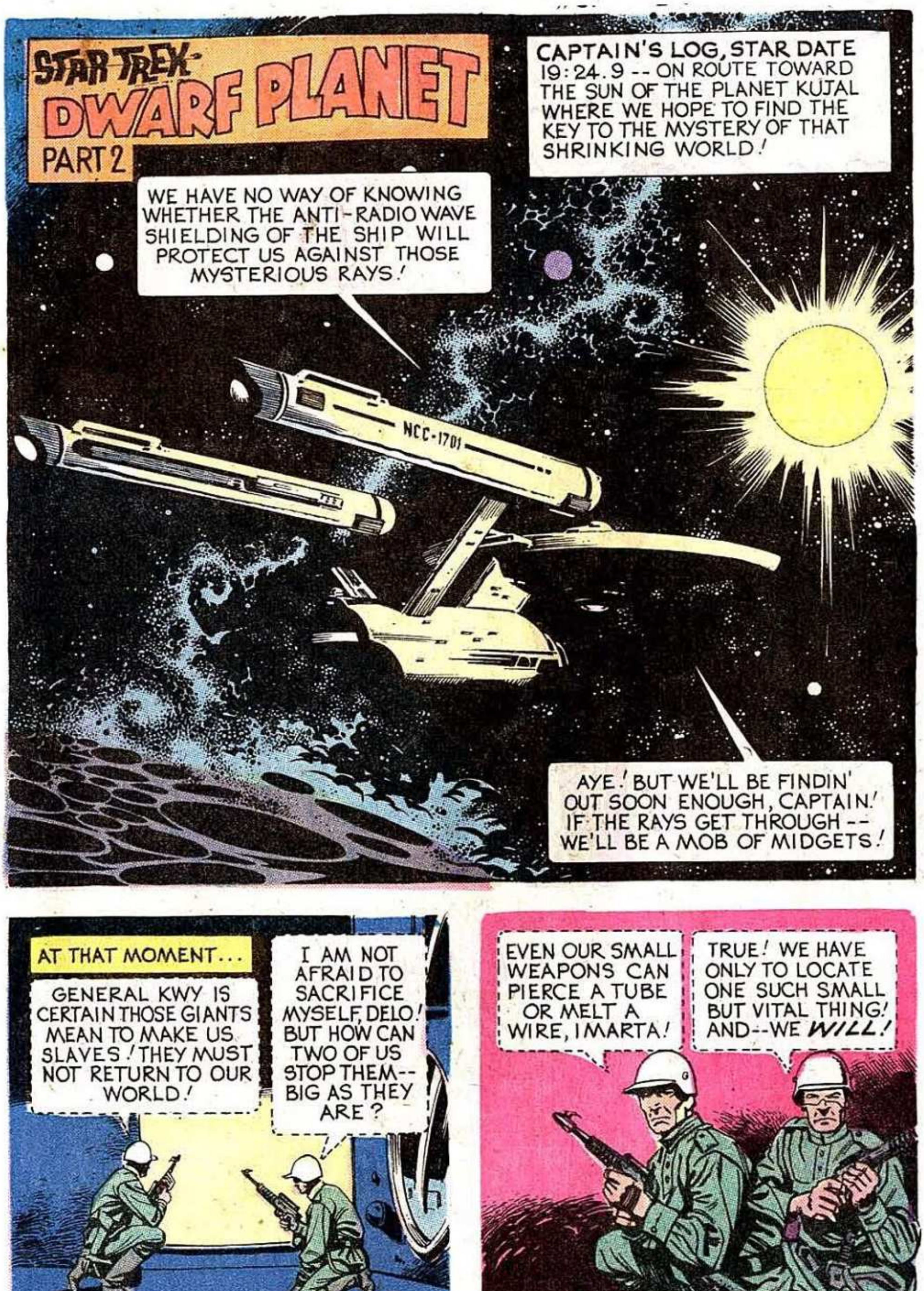

TM & © 2008 CBS Studios. All Rights Reserved.

TM & © 2008 CBS Studios. All Rights Reserved.

TM & © 2008 CBS Studios. All Rights Reserved.

TM & © 2008 CBS Studios. All Rights Reserved.

TM & © 2008 CBS Studios. All Rights Reserved.

TM & © 2008 CBS Studios. All Rights Reserved.

TM & © 2008 CBS Studios. All Rights Reserved.

TM & © 2008 CBS Studios. All Rights Reserved.

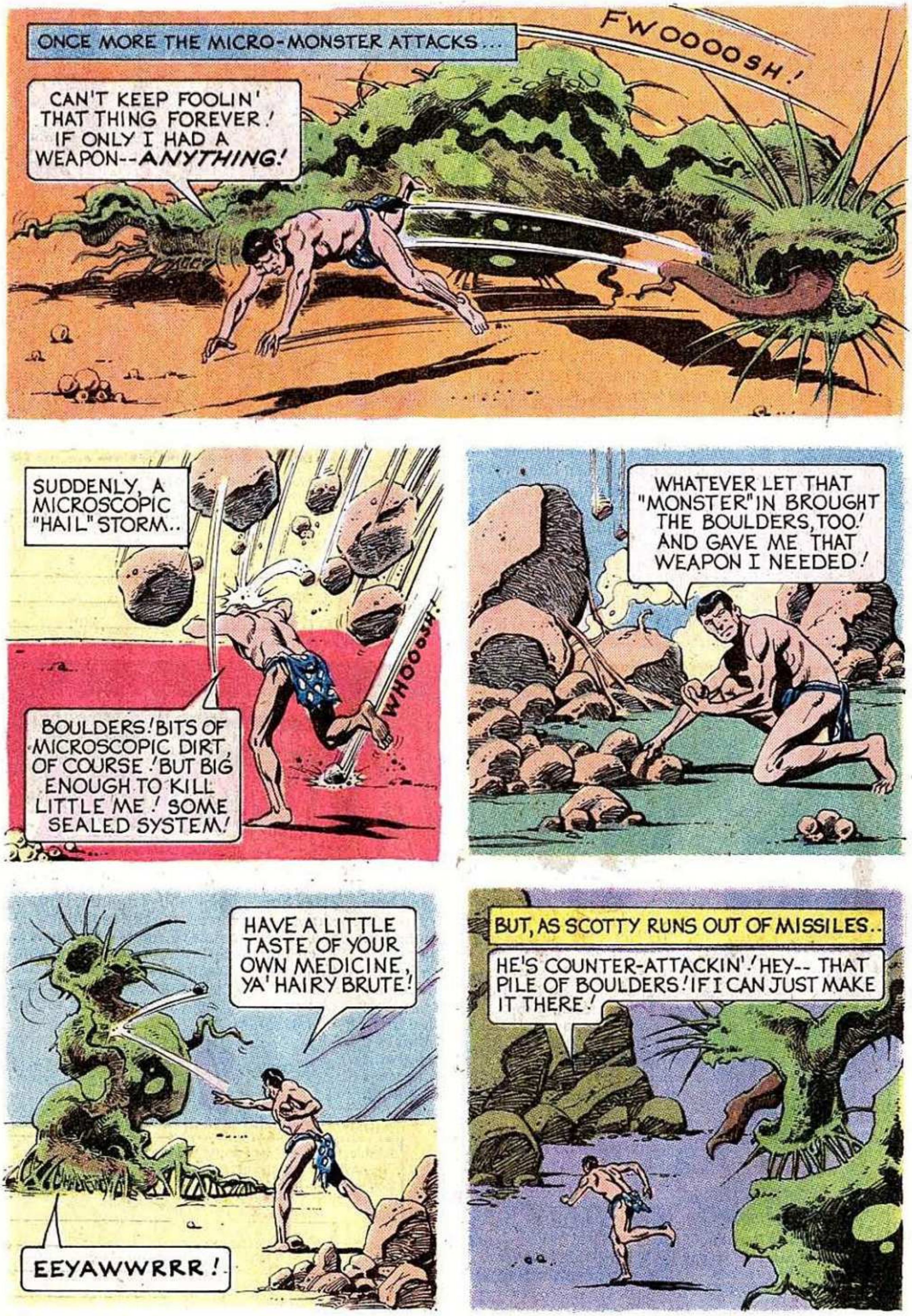

TM & © 2008 CBS Studios. All Rights Reserved.

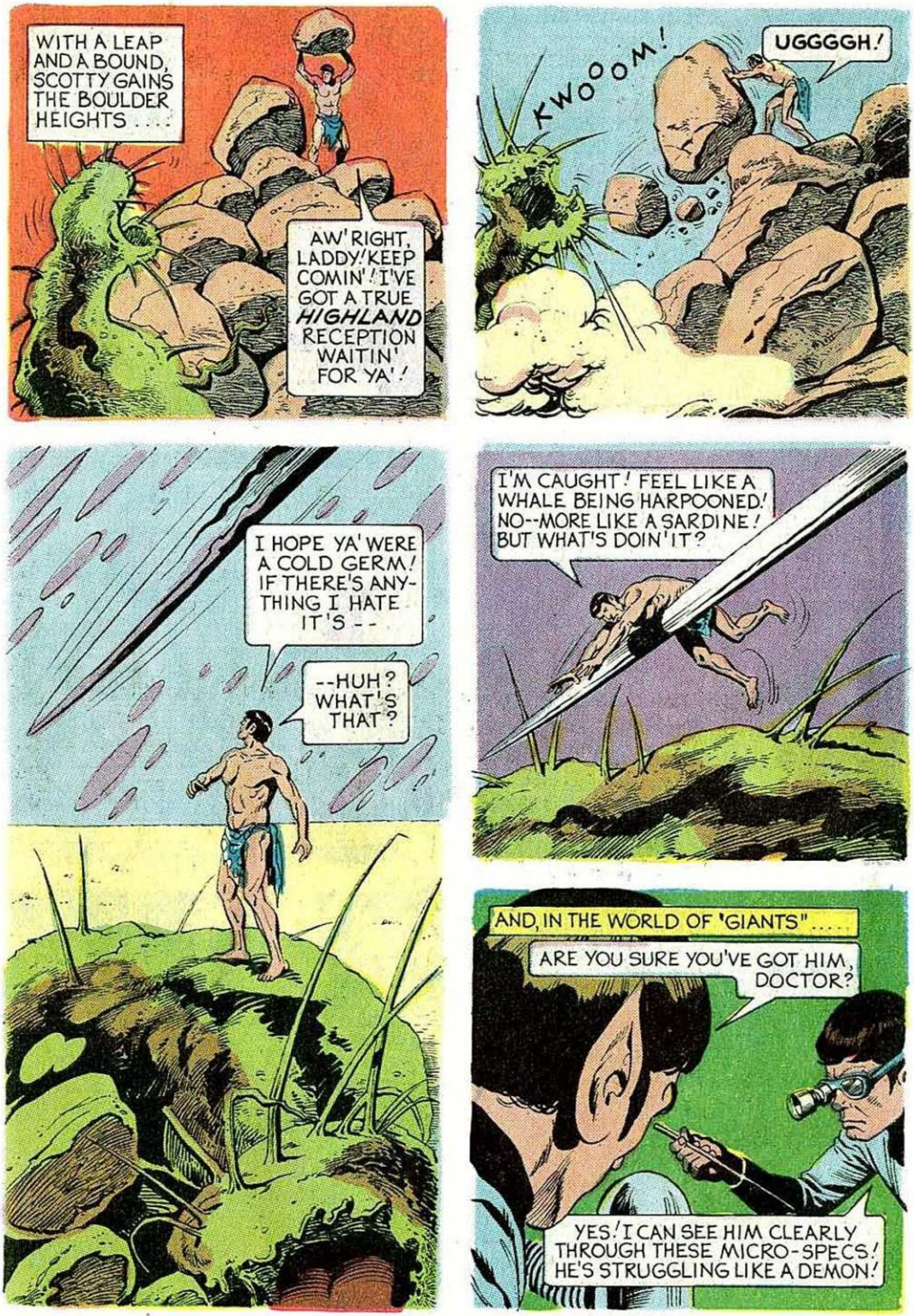

TM & © 2008 CBS Studios. All Rights Reserved.

TM & © 2008 CBS Studios. All Rights Reserved.

TM & © 2008 CBS Studios. All Rights Reserved.

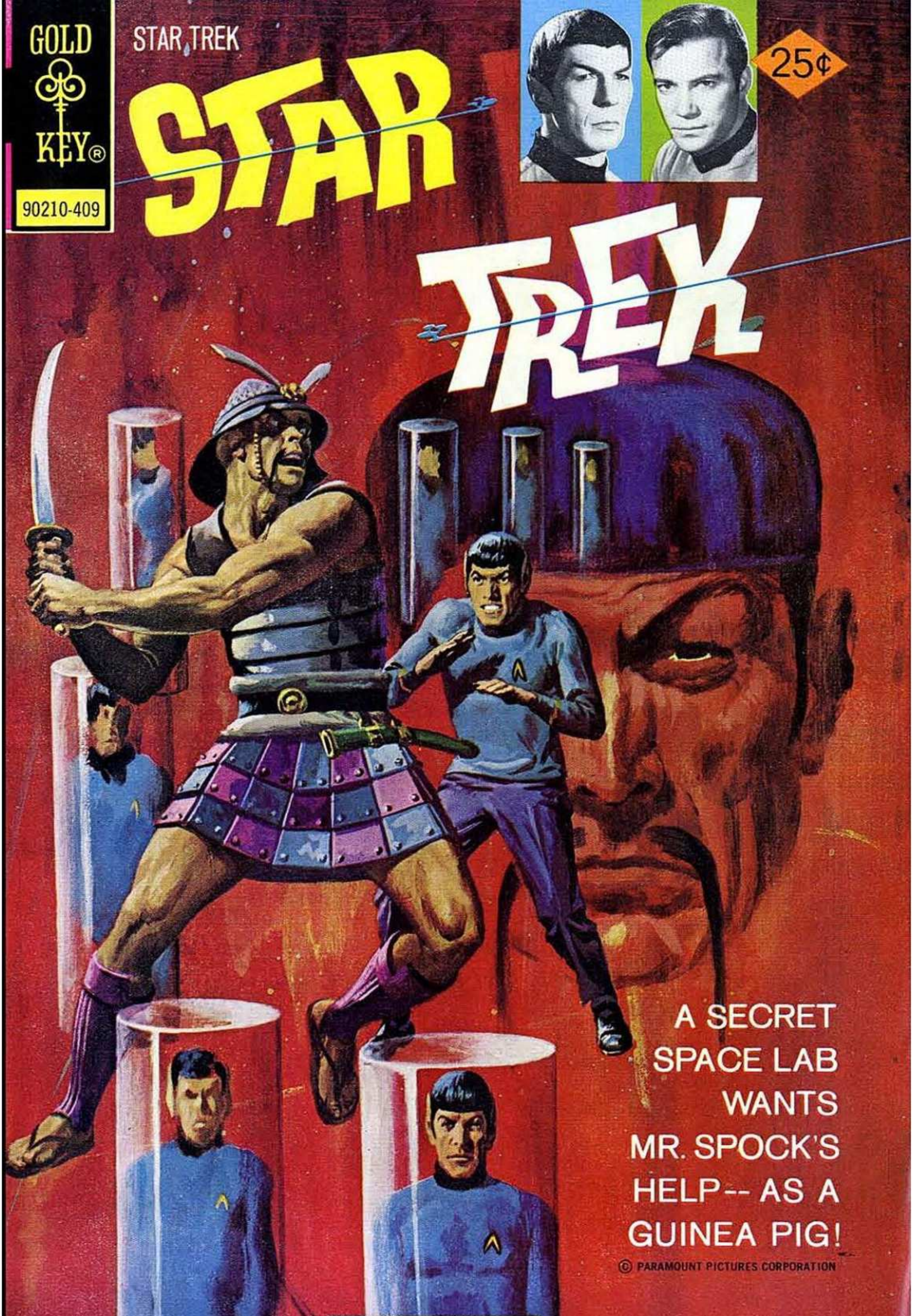

TM & © 2008 CBS Studios. All Rights Reserved.

STAR TREK, No. 26, September, 1974. Published bi-monthly by Western Publishing Company, Inc., North Road, Poughkeepsie, New York 12602. All rights reserved throughout the world. Authorized edition. Printed in U.S.A. Copyright © 1974, by Paramount Pictures Corporation.

GOLD KEY & DESIGN is a registered trademark of Western Publishing Company, Inc. in the U.S.A. and Canada.

This Periodical may not be sold except by authorized dealers and is sold subject to the conditions that it shall not be sold or distributed with any part of its cover or markings removed, nor in a mutilated condition, nor affixed to nor as part of any advertising, literary or pictorial matter whatsoever.

TM & © 2008 CBS Studios. All Rights Reserved.

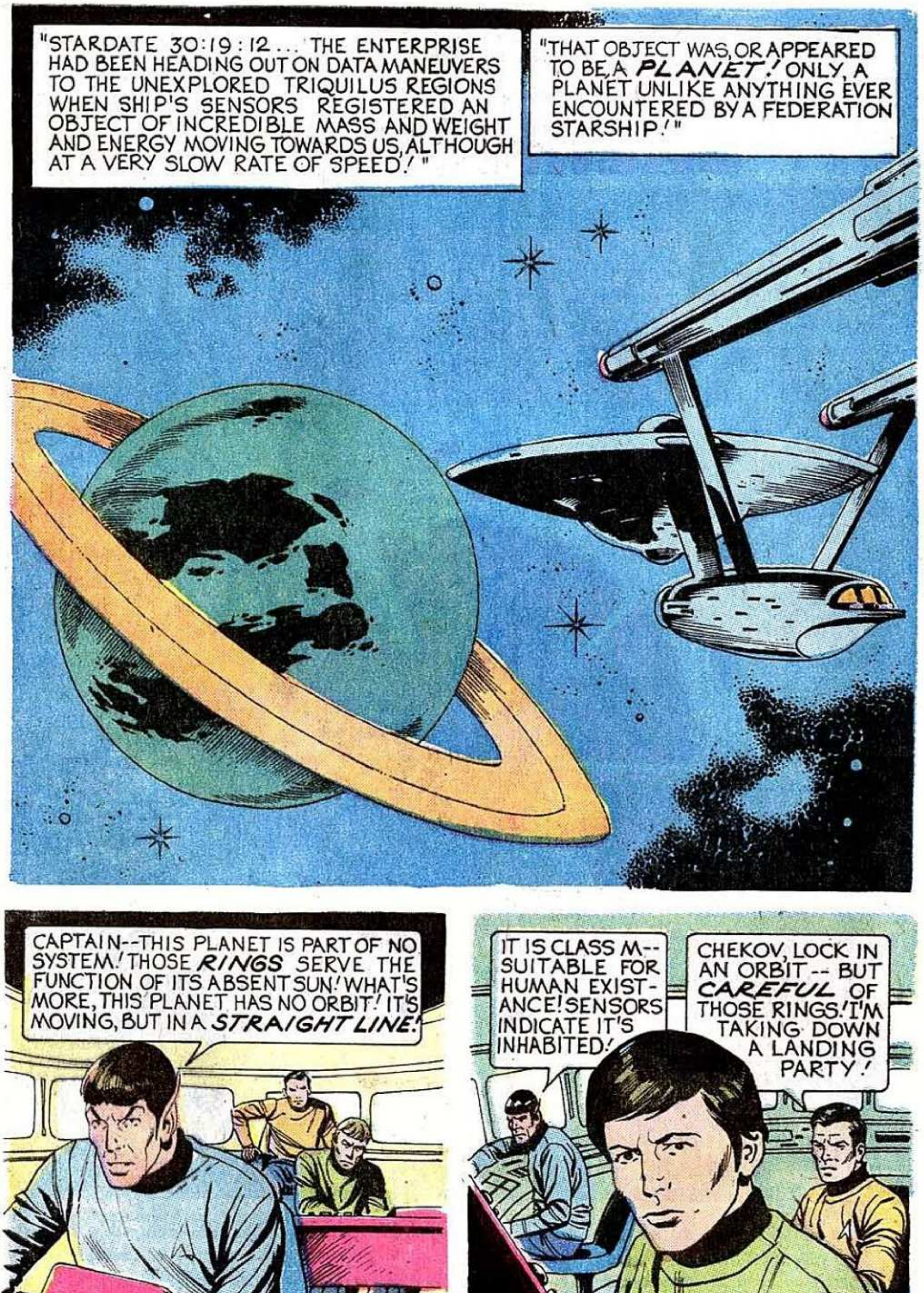

TM & © 2008 CBS Studios. All Rights Reserved.

TM & © 2008 CBS Studios. All Rights Reserved.

TM & © 2008 CBS Studios. All Rights Reserved.

TM & © 2008 CBS Studios. All Rights Reserved.

TM & © 2008 CBS Studios. All Rights Reserved.

TM & © 2008 CBS Studios. All Rights Reserved.

TM & © 2008 CBS Studios. All Rights Reserved.

TM & © 2008 CBS Studios. All Rights Reserved.

TM & © 2008 CBS Studios. All Rights Reserved.

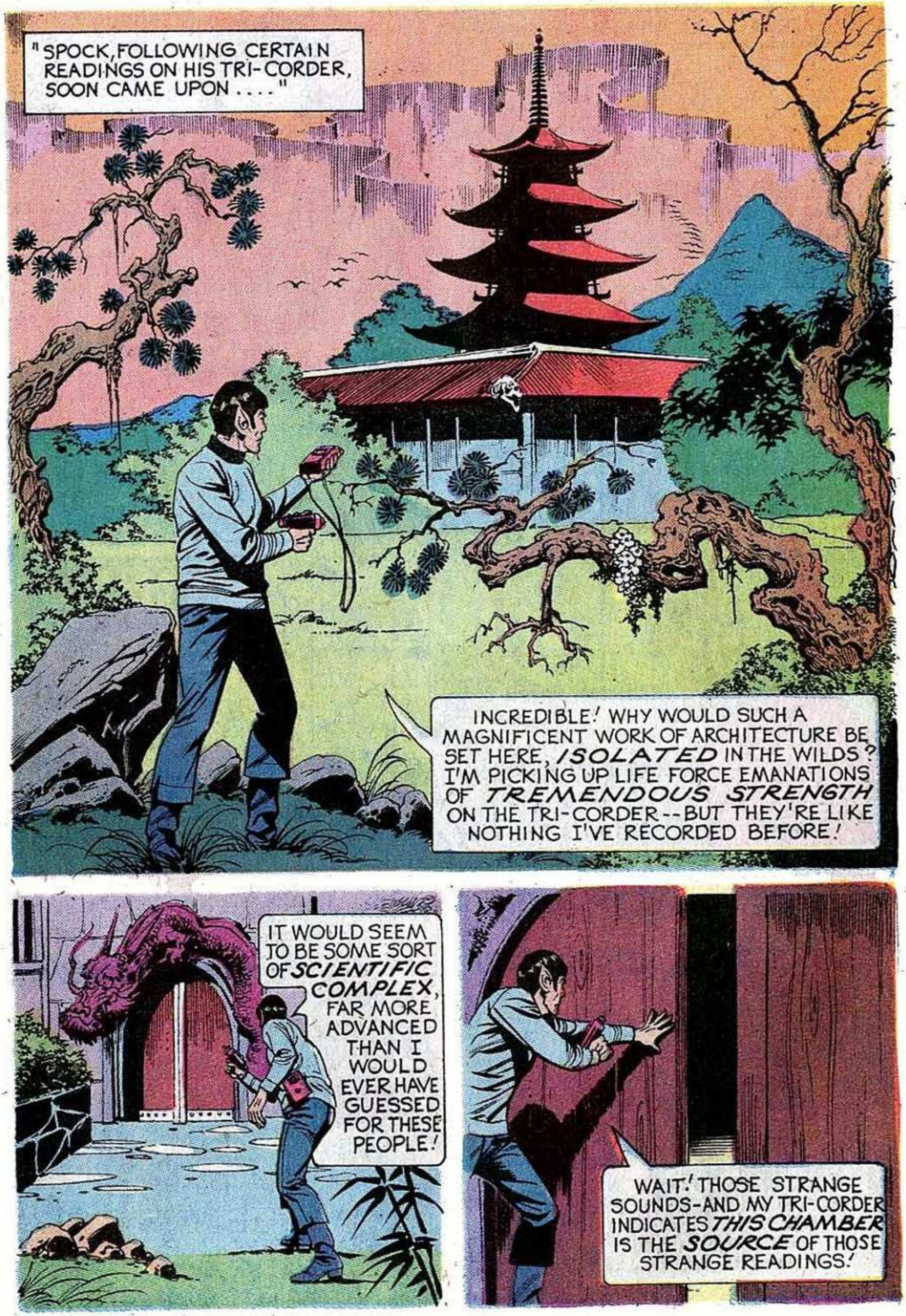

TM & © 2008 CBS Studios. All Rights Reserved.

TM & © 2008 CBS Studios. All Rights Reserved.

TM & © 2008 CBS Studios. All Rights Reserved.

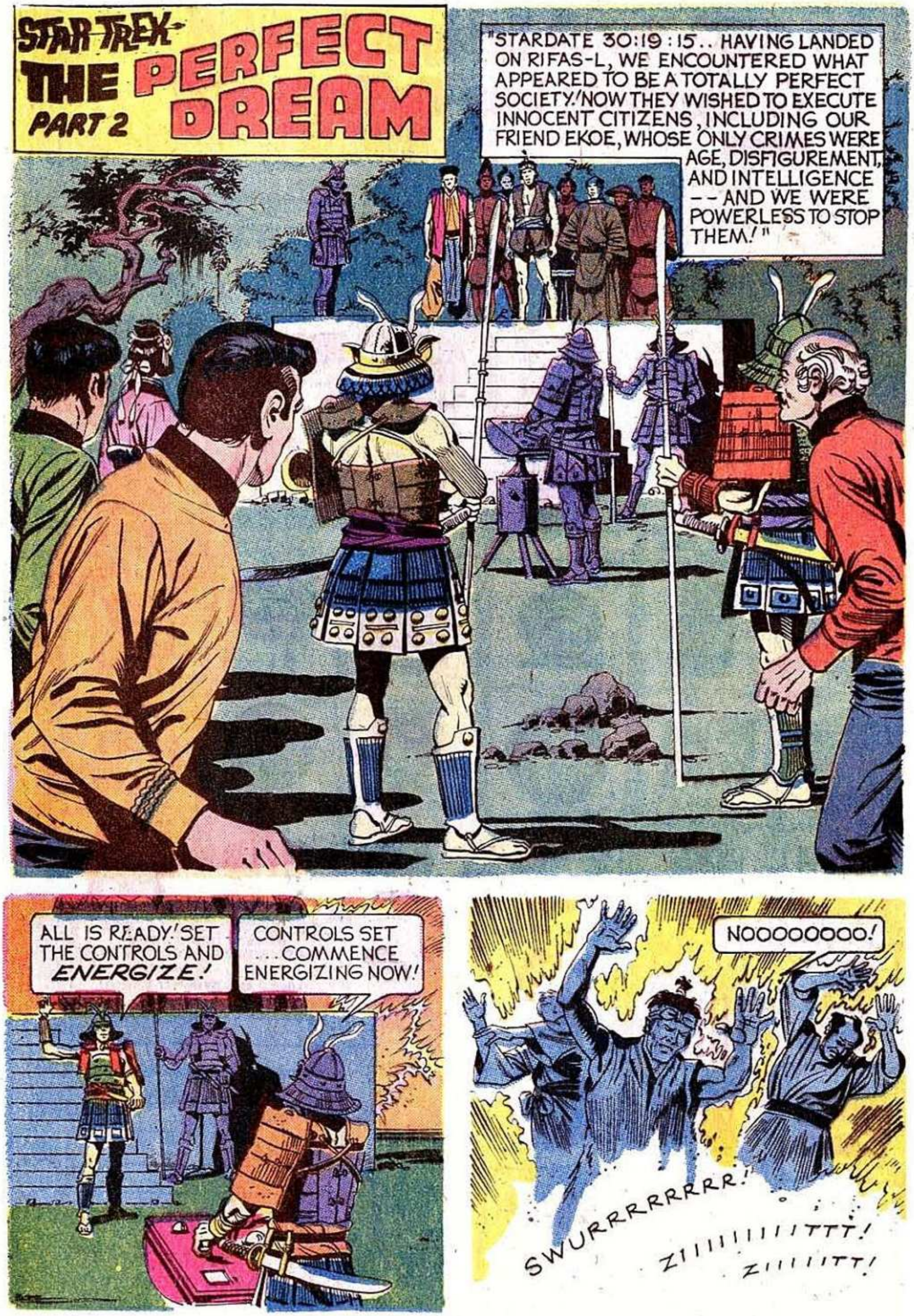

TM & © 2008 CBS Studios. All Rights Reserved.

TM & © 2008 CBS Studios. All Rights Reserved.

TM & © 2008 CBS Studios. All Rights Reserved.

TM & © 2008 CBS Studios. All Rights Reserved.

TM & © 2008 CBS Studios. All Rights Reserved.

TM & © 2008 CBS Studios. All Rights Reserved.

TM & © 2008 CBS Studios. All Rights Reserved.

TM & © 2008 CBS Studios. All Rights Reserved.

TM & © 2008 CBS Studios. All Rights Reserved.

TM & © 2008 CBS Studios. All Rights Reserved.

TM & © 2008 CBS Studios. All Rights Reserved.

TM & © 2008 CBS Studios. All Rights Reserved.

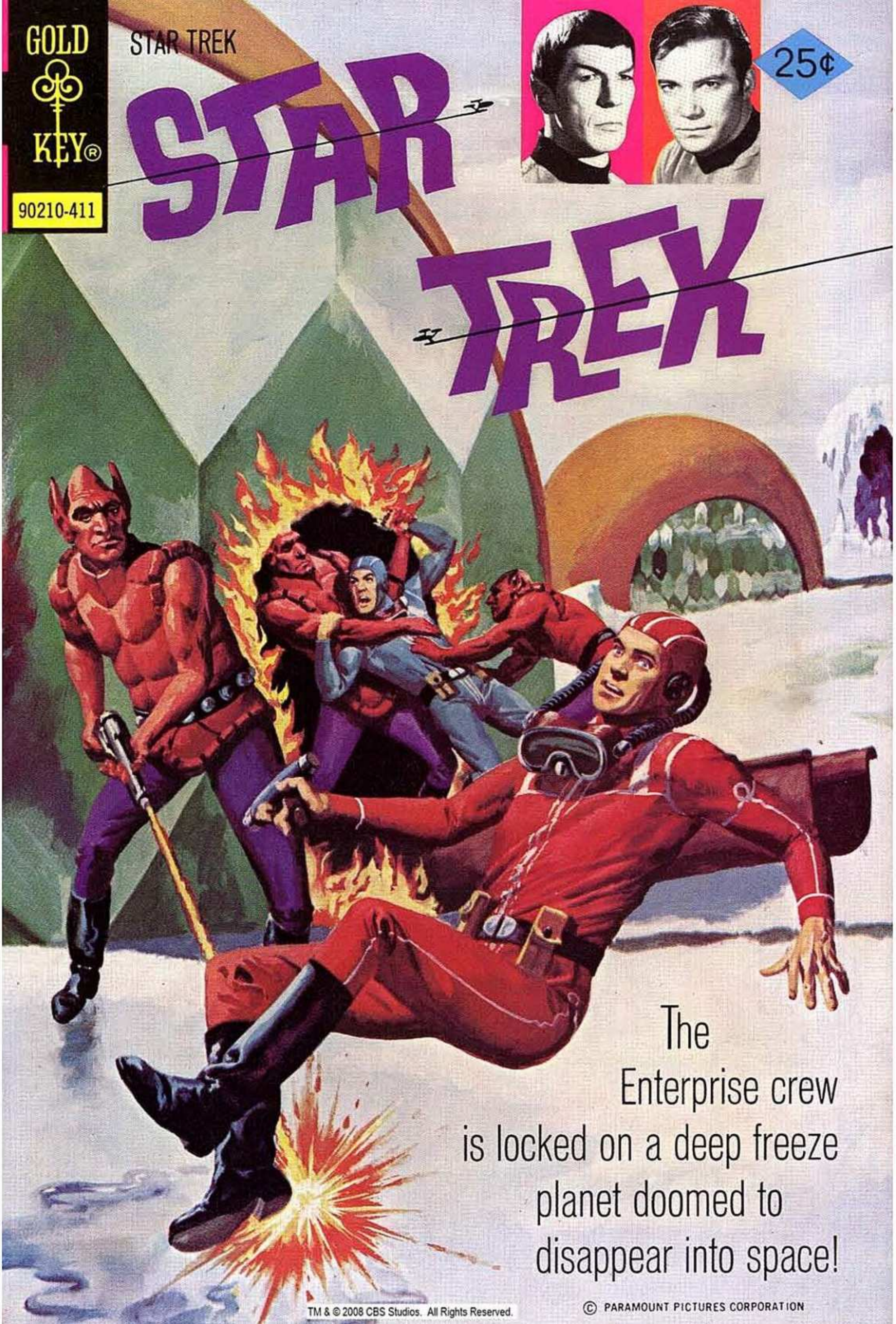
GOLD KEY
90210-411
STAR TREK
STAR TREK
25¢
The Enterprise crew is locked on a deep freeze planet doomed to disappear into space!
TM & © 2008 CBS Studios. All Rights Reserved.
© PARAMOUNT PICTURES CORPORATION

STAR TREK, No. 27, November, 1974. Published bi-monthly by Western Publishing Company, Inc., North Road, Poughkeepsie, New York 12602. All rights reserved throughout the world. Authorized edition. Printed in U.S.A. Copyright © 1974, by Paramount Pictures Corporation.

GOLD KEY & DESIGN is a registered trademark of Western Publishing Company, Inc. in the U.S.A. and Canada.

This Periodical may not be sold except by authorized dealers and is sold subject to the conditions that it shall not be sold or distributed with any part of its cover or markings removed, nor in a mutilated condition, nor affixed to nor as part of any advertising, literary or pictorial matter whatsoever.

TM & © 2008 CBS Studios. All Rights Reserved.

TM & © 2008 CBS Studios. All Rights Reserved.

TM & © 2008 CBS Studios. All Rights Reserved.

TM & © 2008 CBS Studios. All Rights Reserved.

TM & © 2008 CBS Studios. All Rights Reserved.

TM & © 2008 CBS Studios. All Rights Reserved.

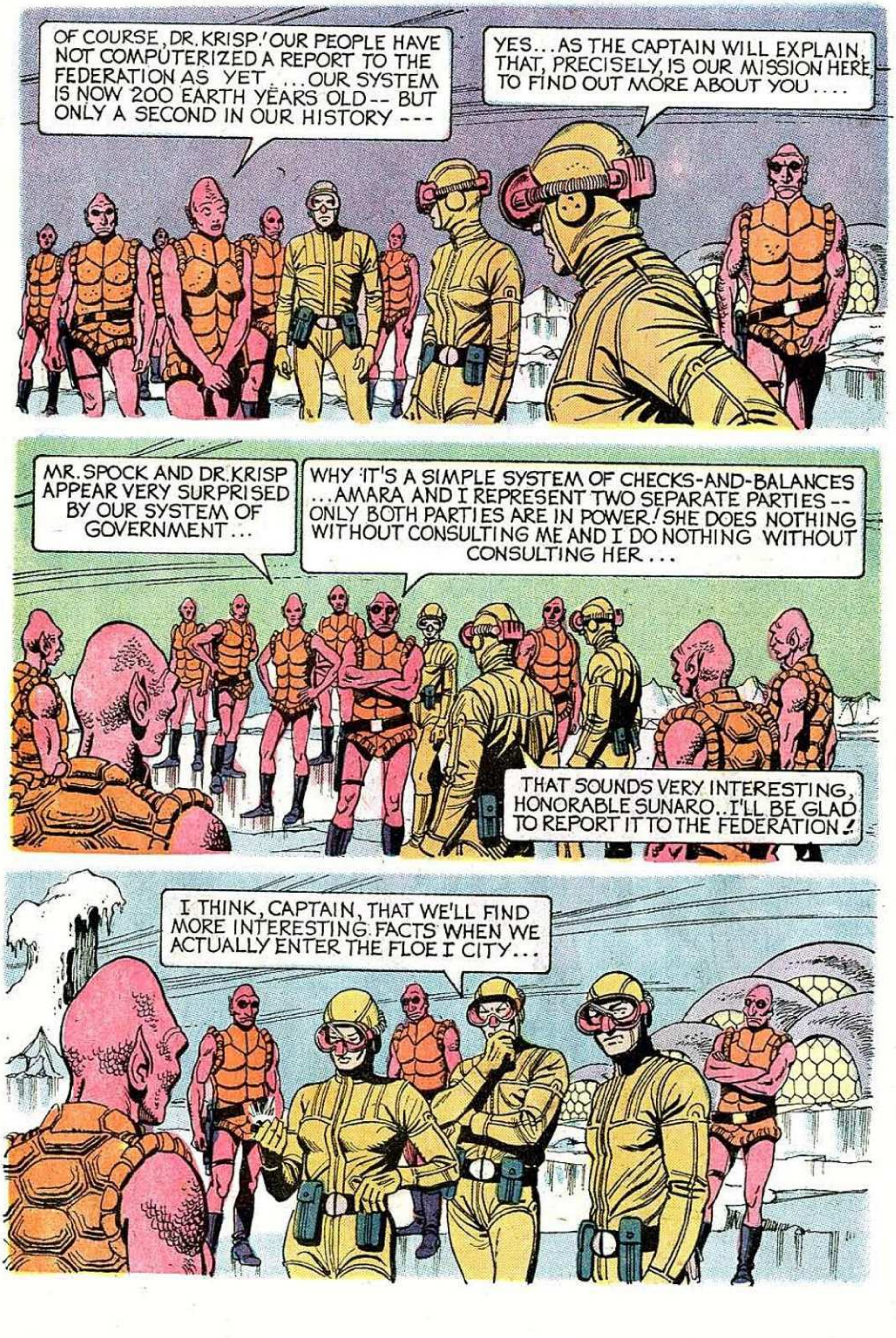

TM & © 2008 CBS Studios. All Rights Reserved.

TM & © 2008 CBS Studios. All Rights Reserved.

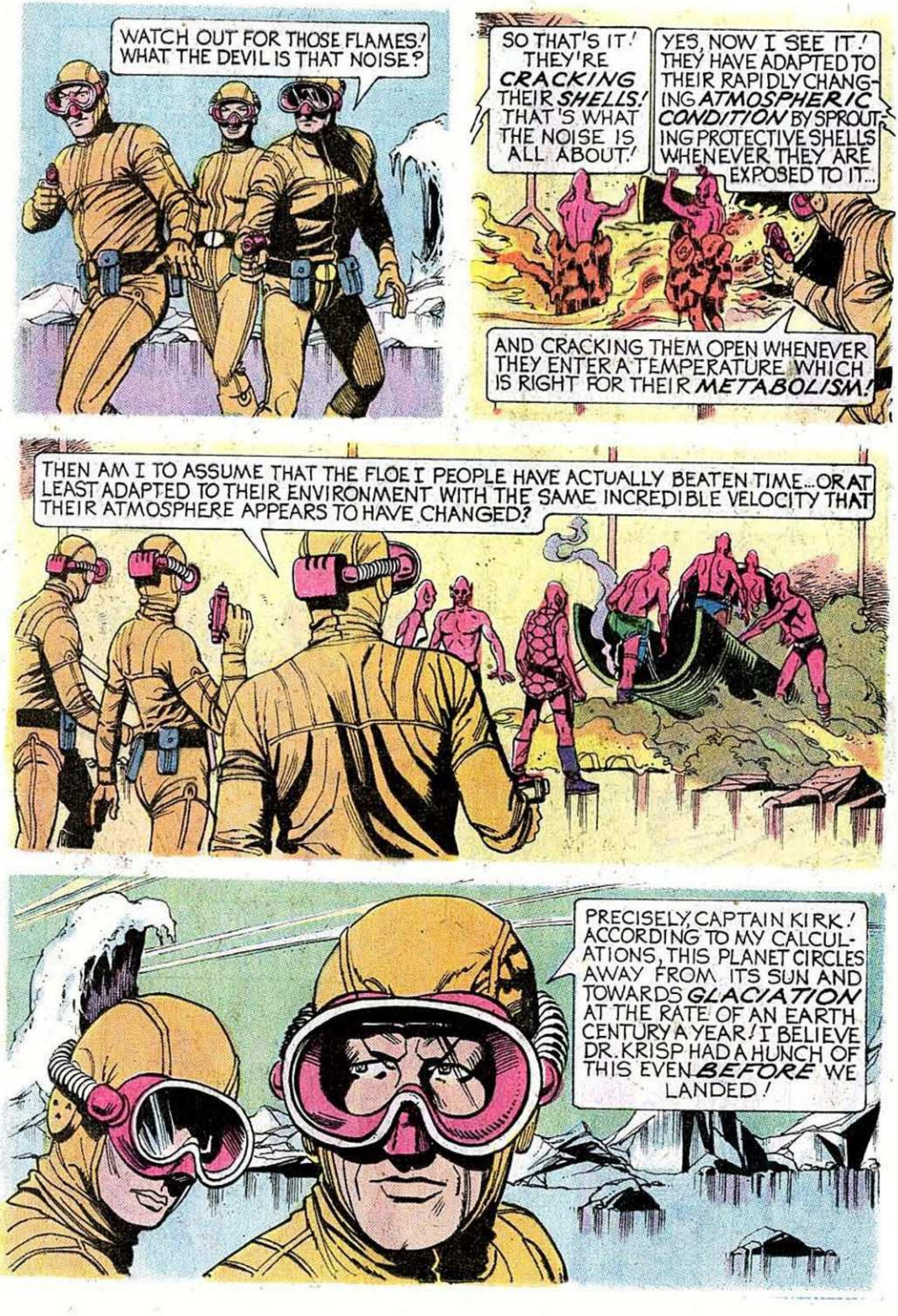

TM & © 2008 CBS Studios. All Rights Reserved.

TM & © 2008 CBS Studios. All Rights Reserved.

TM & © 2008 CBS Studios. All Rights Reserved.

TM & © 2008 CBS Studios. All Rights Reserved.

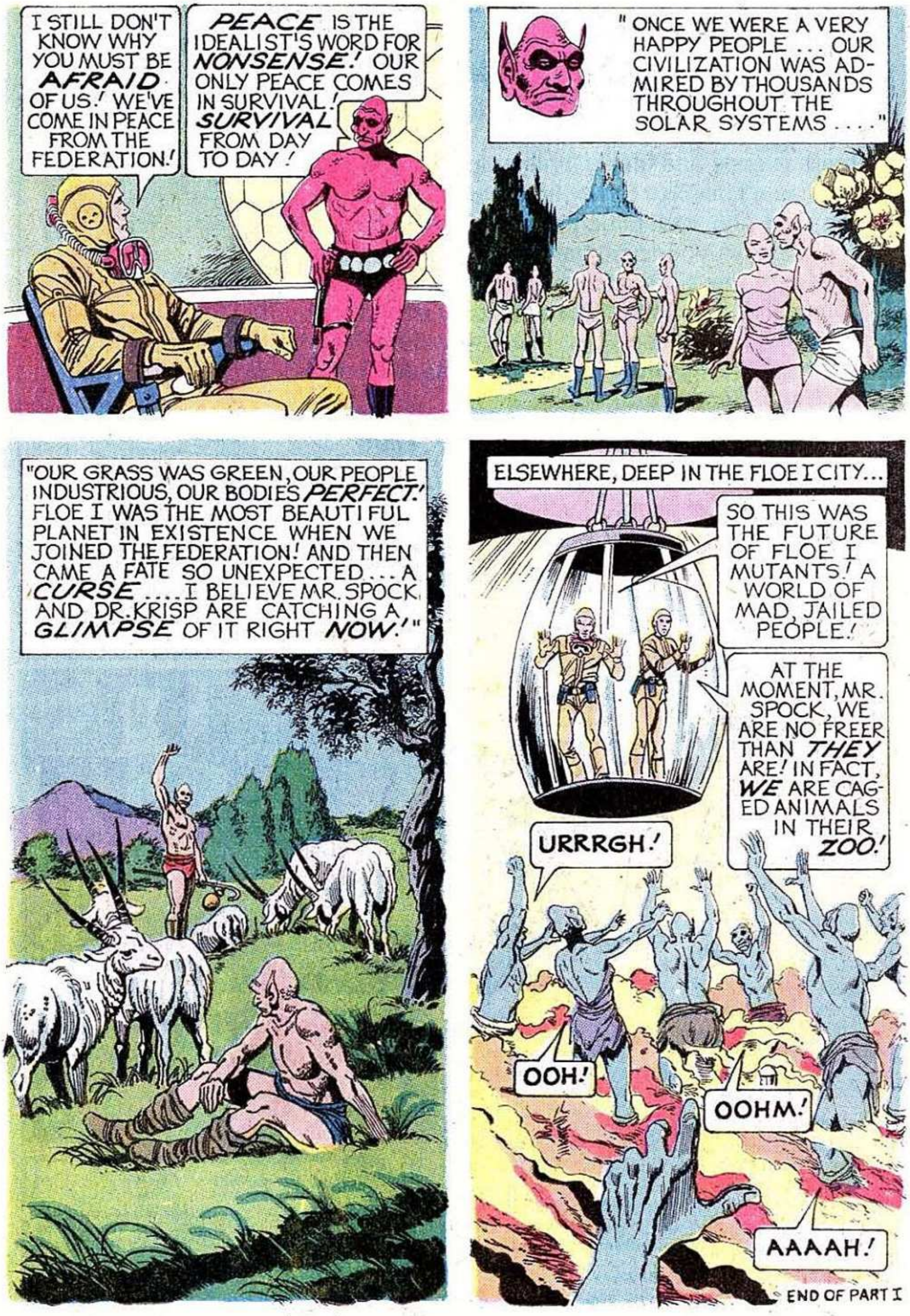

TM & © 2008 CBS Studios. All Rights Reserved.

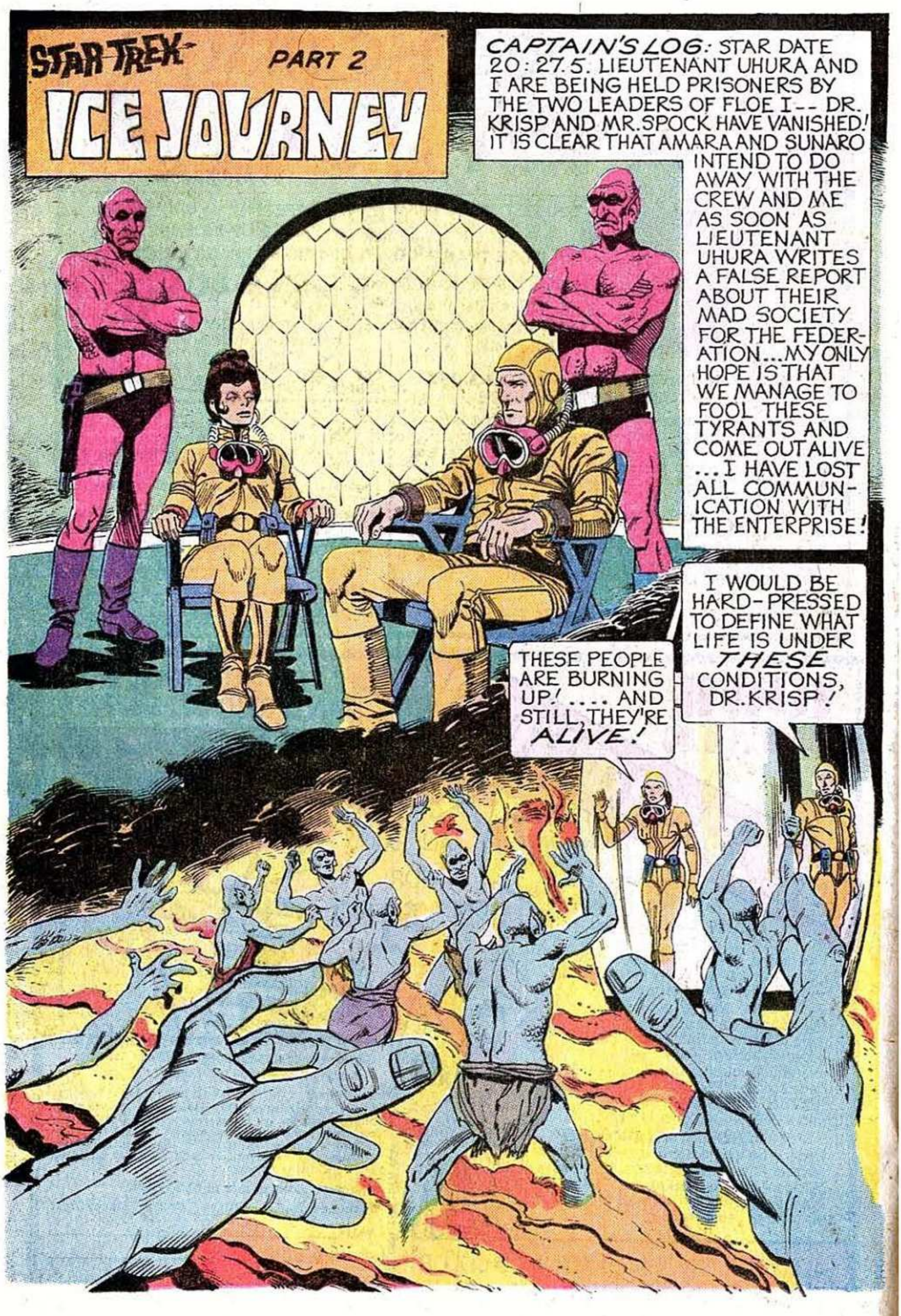

TM & © 2008 CBS Studios. All Rights Reserved.

TM & © 2008 CBS Studios. All Rights Reserved.

TM & © 2008 CBS Studios. All Rights Reserved.

TM & © 2008 CBS Studios. All Rights Reserved.

TM & © 2008 CBS Studios. All Rights Reserved.

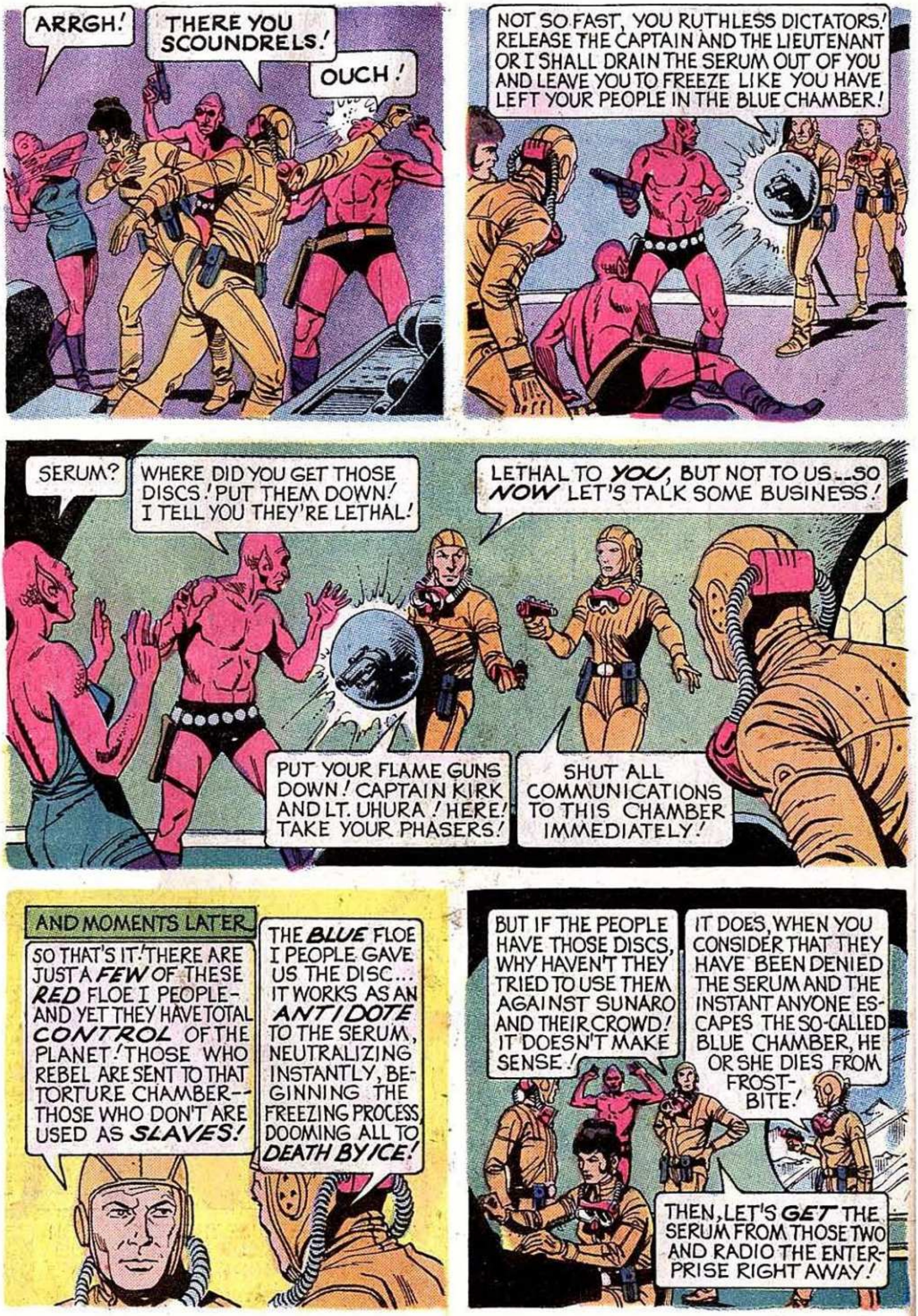

TM & © 2008 CBS Studios. All Rights Reserved.

TM & © 2008 CBS Studios. All Rights Reserved.

TM & © 2008 CBS Studios. All Rights Reserved.

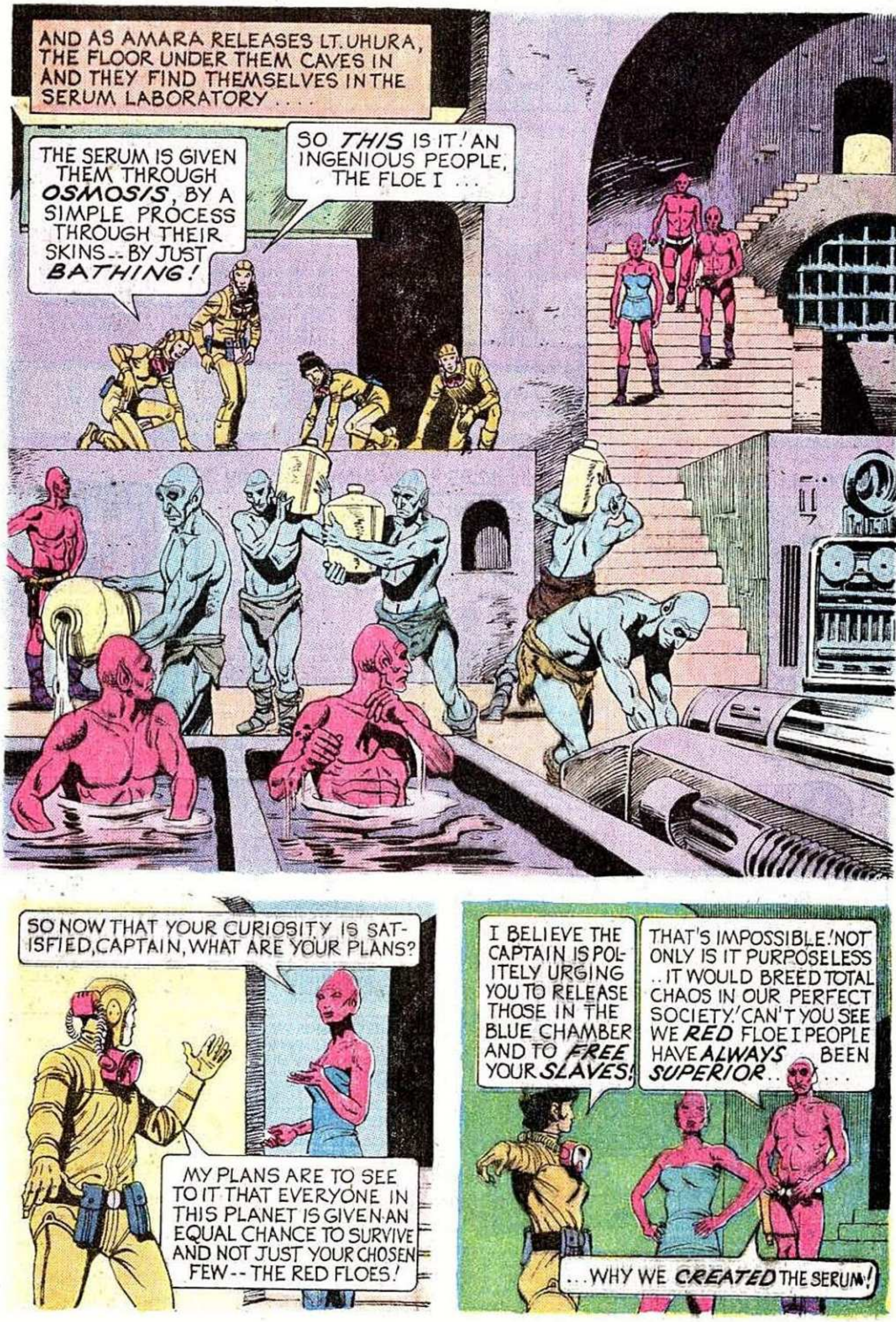

TM & © 2008 CBS Studios. All Rights Reserved.

TM & © 2008 CBS Studios. All Rights Reserved.

TM & © 2008 CBS Studios. All Rights Reserved.

TM & © 2008 CBS Studios. All Rights Reserved.

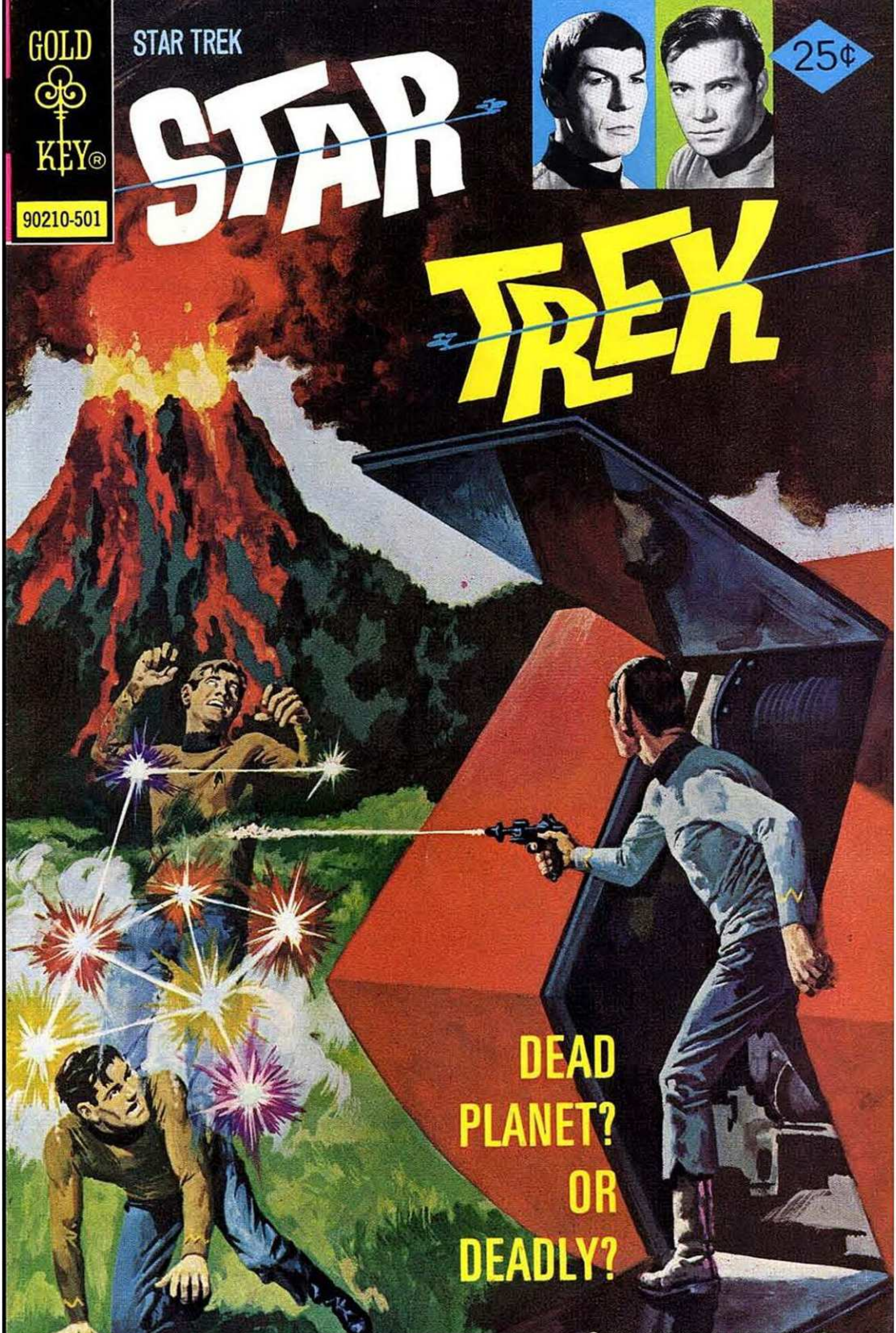

TM & © 2008 CBS Studios. All Rights Reserved.
© PARAMOUNT PICTURES CORPORATION

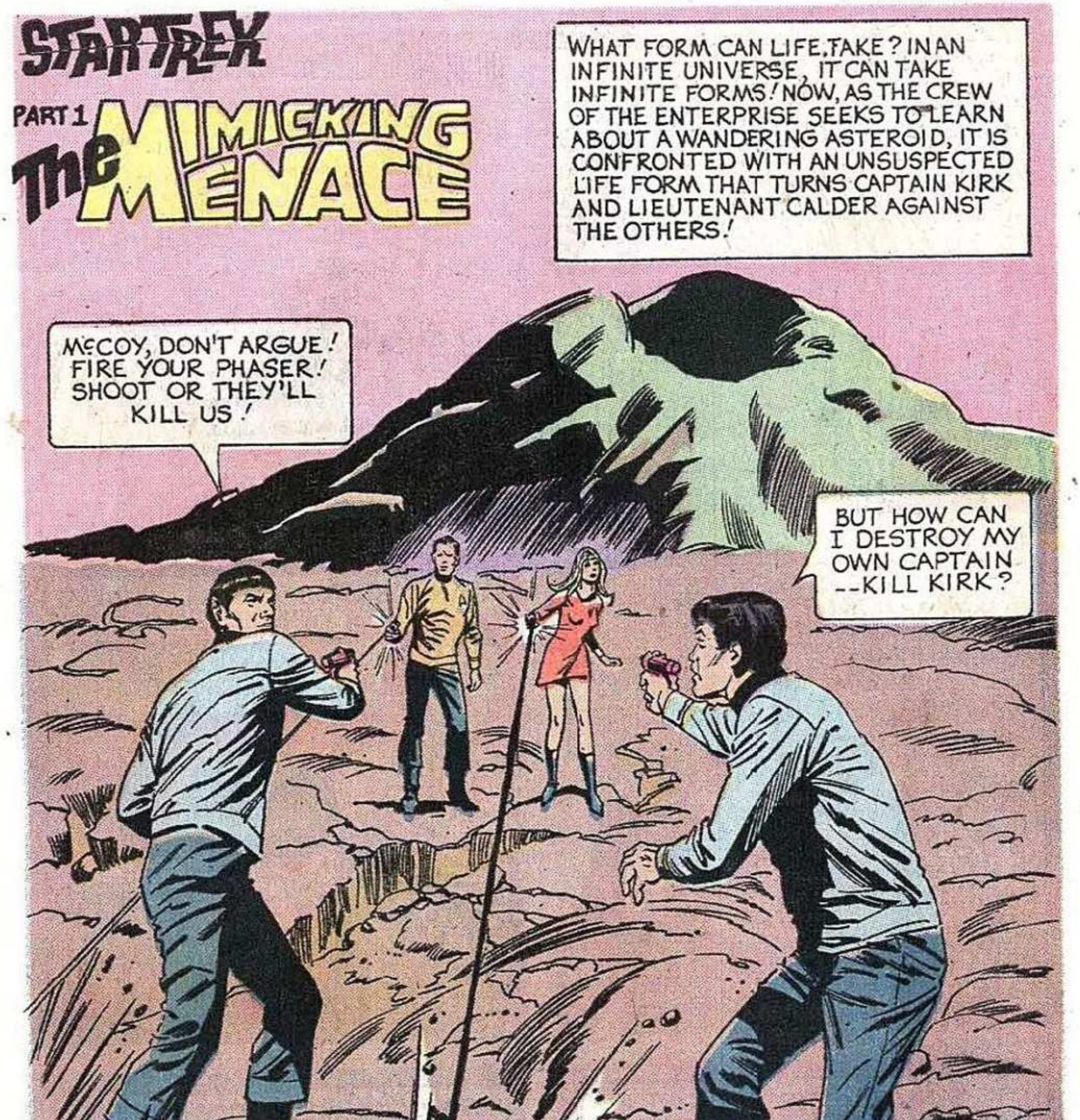

STAR TREK, No. 28, January, 1975. Published bi-monthly by Western Publishing Company, Inc., North Road, Poughkeepsie, New York 12602. All rights reserved throughout the world. Authorized edition. Printed in U.S.A. Copyright © 1974, by Paramount Pictures Corporation.

GOLD KEY & DESIGN is a registered trademark of Western Publishing Company, Inc. in the U.S.A. and Canada.

This Periodical may not be sold except by authorized dealers and is sold subject to the conditions that it shall not be sold or distributed with any part of its cover or markings removed, nor in a mutilated condition, nor affixed to nor as part of any advertising, literary or pictorial matter whatsoever.

TM & © 2008 CBS Studios. All Rights Reserved.

TM & © 2008 CBS Studios. All Rights Reserved.

TM & © 2008 CBS Studios. All Rights Reserved.

TM & © 2008 CBS Studios. All Rights Reserved.

TM & © 2008 CBS Studios. All Rights Reserved.

TM & © 2008 CBS Studios. All Rights Reserved.

TM & © 2008 CBS Studios. All Rights Reserved.

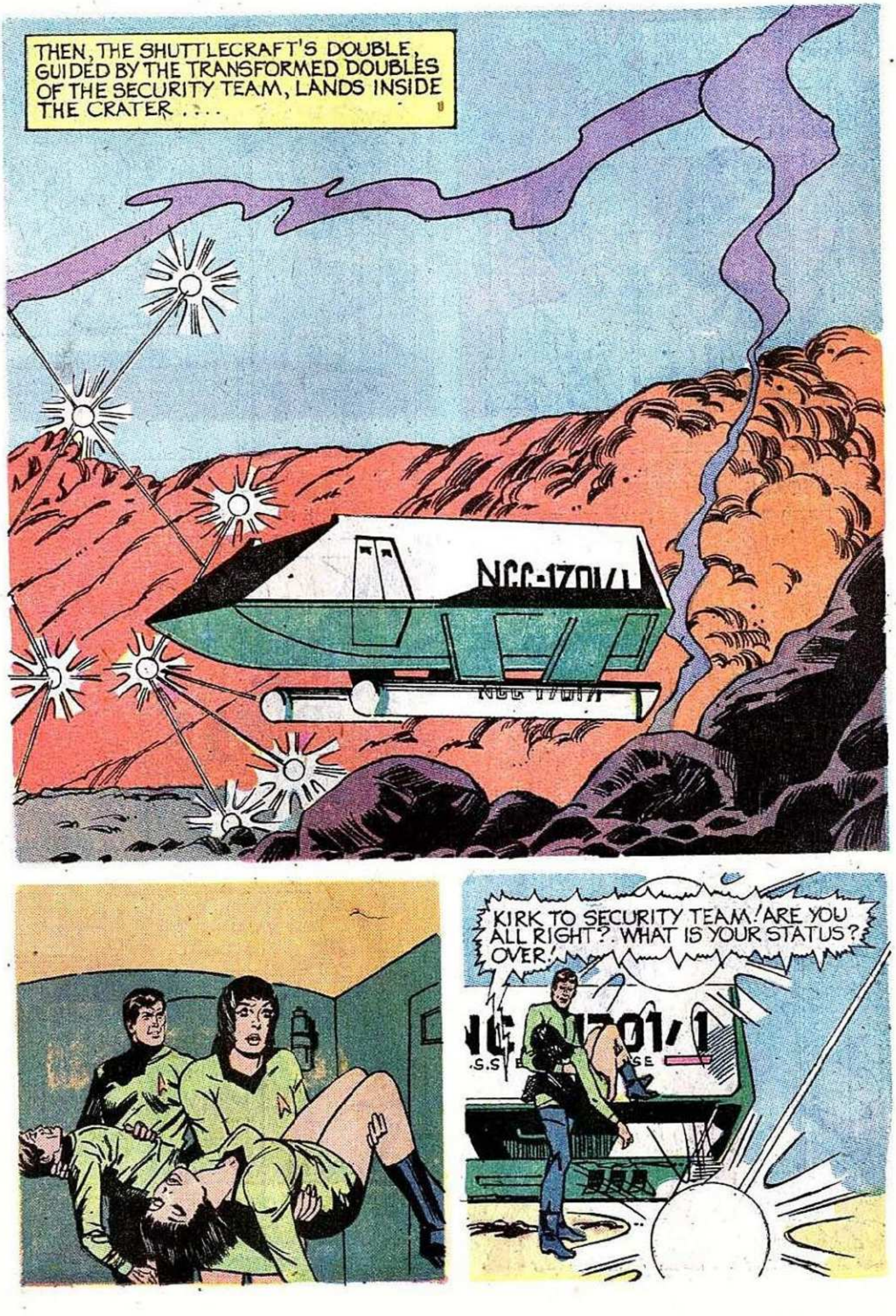

TM & © 2008 CBS Studios. All Rights Reserved.

TM & © 2008 CBS Studios. All Rights Reserved.

TM & © 2008 CBS Studios. All Rights Reserved.

TM & © 2008 CBS Studios. All Rights Reserved.

TM & © 2008 CBS Studios. All Rights Reserved.

TM & © 2008 CBS Studios. All Rights Reserved.

TM & © 2008 CBS Studios. All Rights Reserved.

TM & © 2008 CBS Studios. All Rights Reserved.

TM & © 2008 CBS Studios. All Rights Reserved.

TM & © 2008 CBS Studios. All Rights Reserved.

TM & © 2008 CBS Studios. All Rights Reserved.

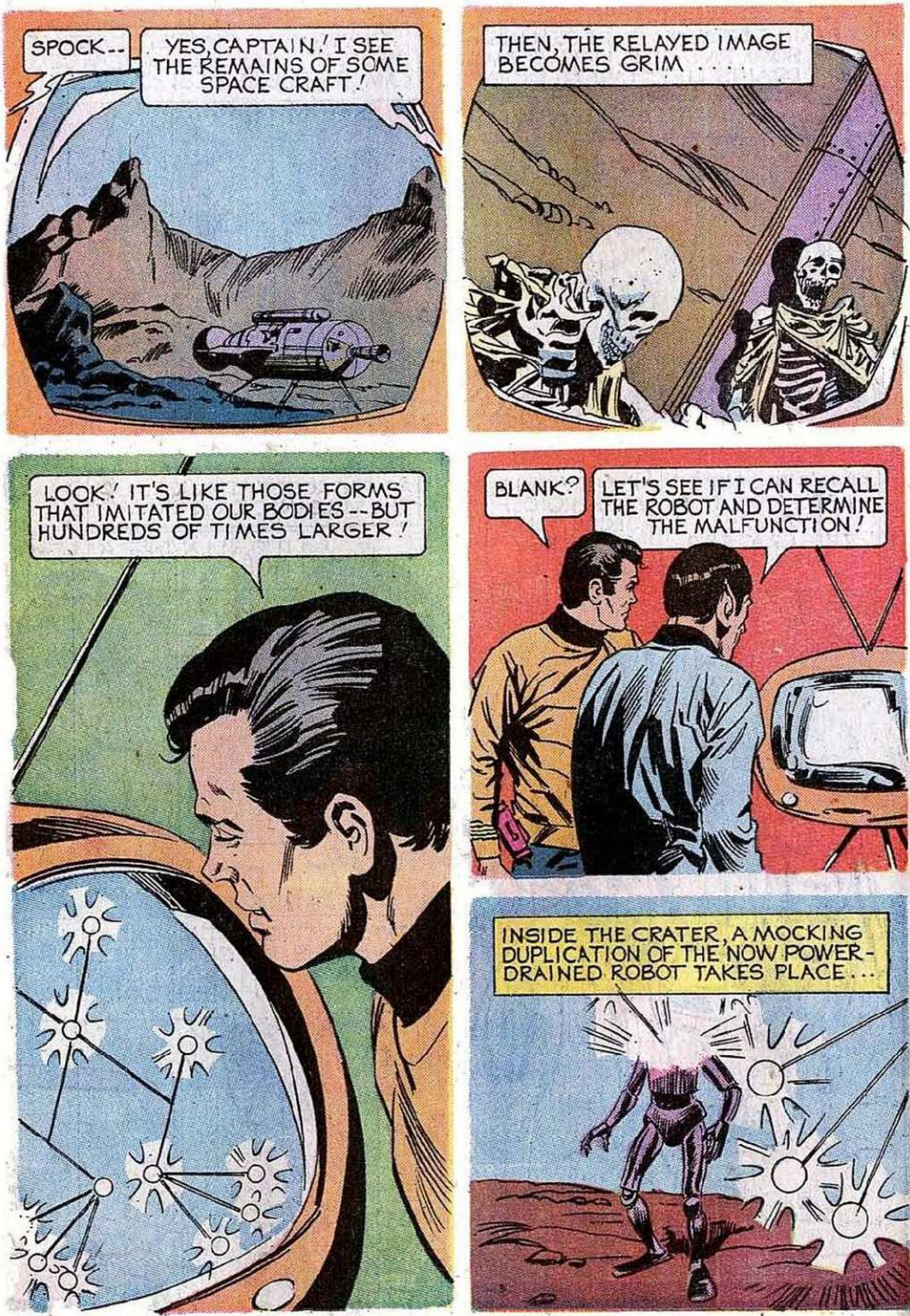

TM & © 2008 CBS Studios. All Rights Reserved.

TM & © 2008 CBS Studios. All Rights Reserved.

TM & © 2008 CBS Studios. All Rights Reserved.

TM & © 2008 CBS Studios. All Rights Reserved.

TM & © 2008 CBS Studios. All Rights Reserved.

TM & © 2008 CBS Studios. All Rights Reserved.

TM & © 2008 CBS Studios. All Rights Reserved.

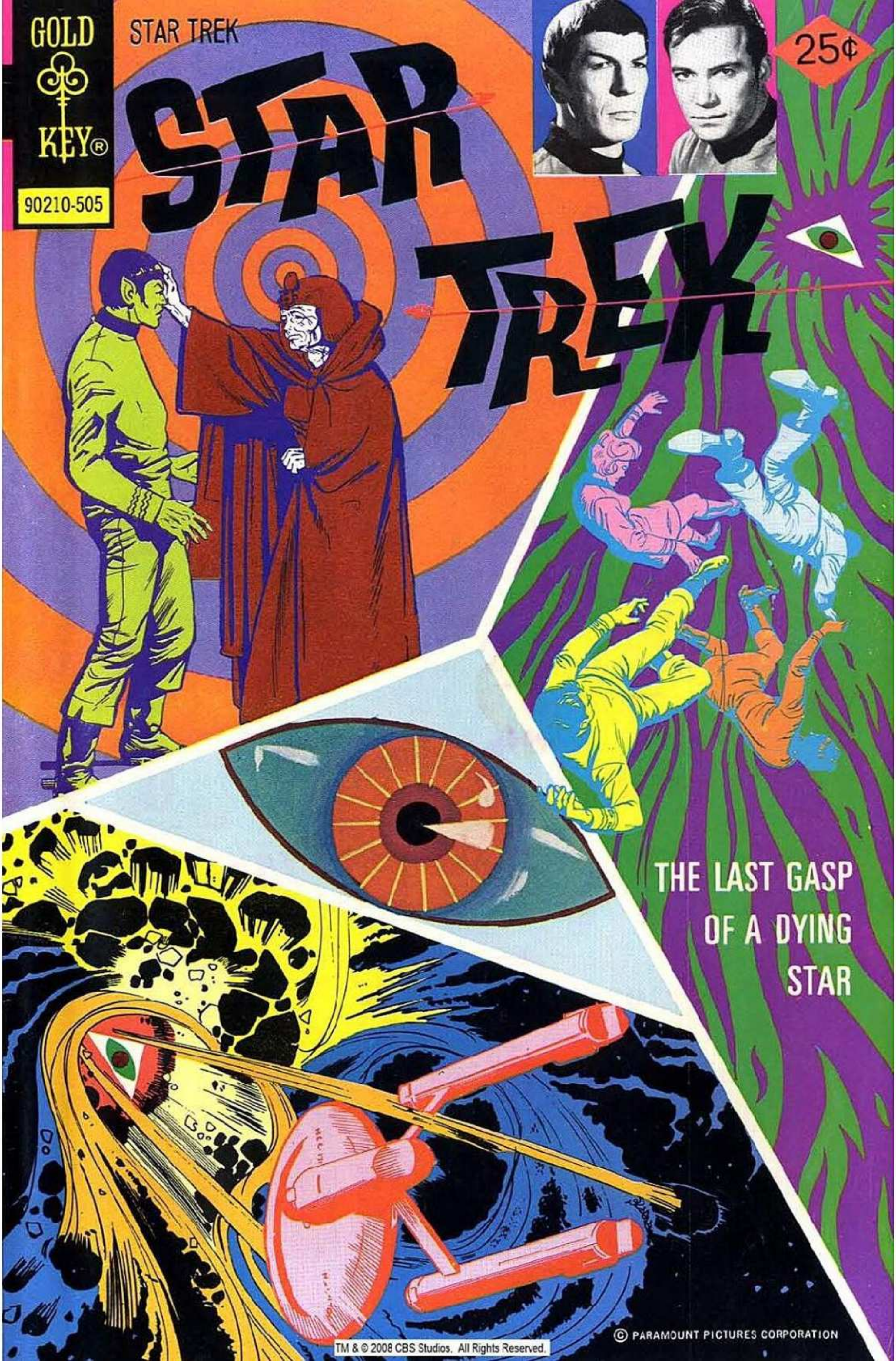
GOLD KEY
STAR TREK
25¢
90210-505
STAR TREK
THE LAST GASP
OF A DYING
STAR
© PARAMOUNT PICTURES CORPORATION
TM & © 2008 CBS Studios. All Rights Reserved.

STAR TREK, No. 30, May, 1975. Published monthly except February, April, June and December by Western Publishing Company, Inc., North Road, Poughkeepsie, New York 12602. All rights reserved throughout the world. Authorized edition. Printed in U.S.A.
Copyright © 1975, by Paramount Pictures Corporation.

GOLD KEY & DESIGN is a registered trademark of Western Publishing Company, Inc. in the U.S.A. and Canada.

This Periodical may not be sold except by authorized dealers and is sold subject to the conditions that it shall not be sold or distributed with any part of its cover or markings removed, nor in a mutilated condition, nor affixed to nor as part of any advertising, literary or pictorial matter whatsoever.

TM & © 2008 CBS Studios. All Rights Reserved.

TM & © 2008 CBS Studios. All Rights Reserved.

TM & © 2008 CBS Studios. All Rights Reserved.

TM & © 2008 CBS Studios. All Rights Reserved.

TM & © 2008 CBS Studios. All Rights Reserved.

TM & © 2008 CBS Studios. All Rights Reserved.

TM & © 2008 CBS Studios. All Rights Reserved.

TM & © 2008 CBS Studios. All Rights Reserved.

TM & © 2008 CBS Studios. All Rights Reserved.

TM & © 2008 CBS Studios. All Rights Reserved.

TM & © 2008 CBS Studios. All Rights Reserved.

TM & © 2008 CBS Studios. All Rights Reserved.

TM & © 2008 CBS Studios. All Rights Reserved.

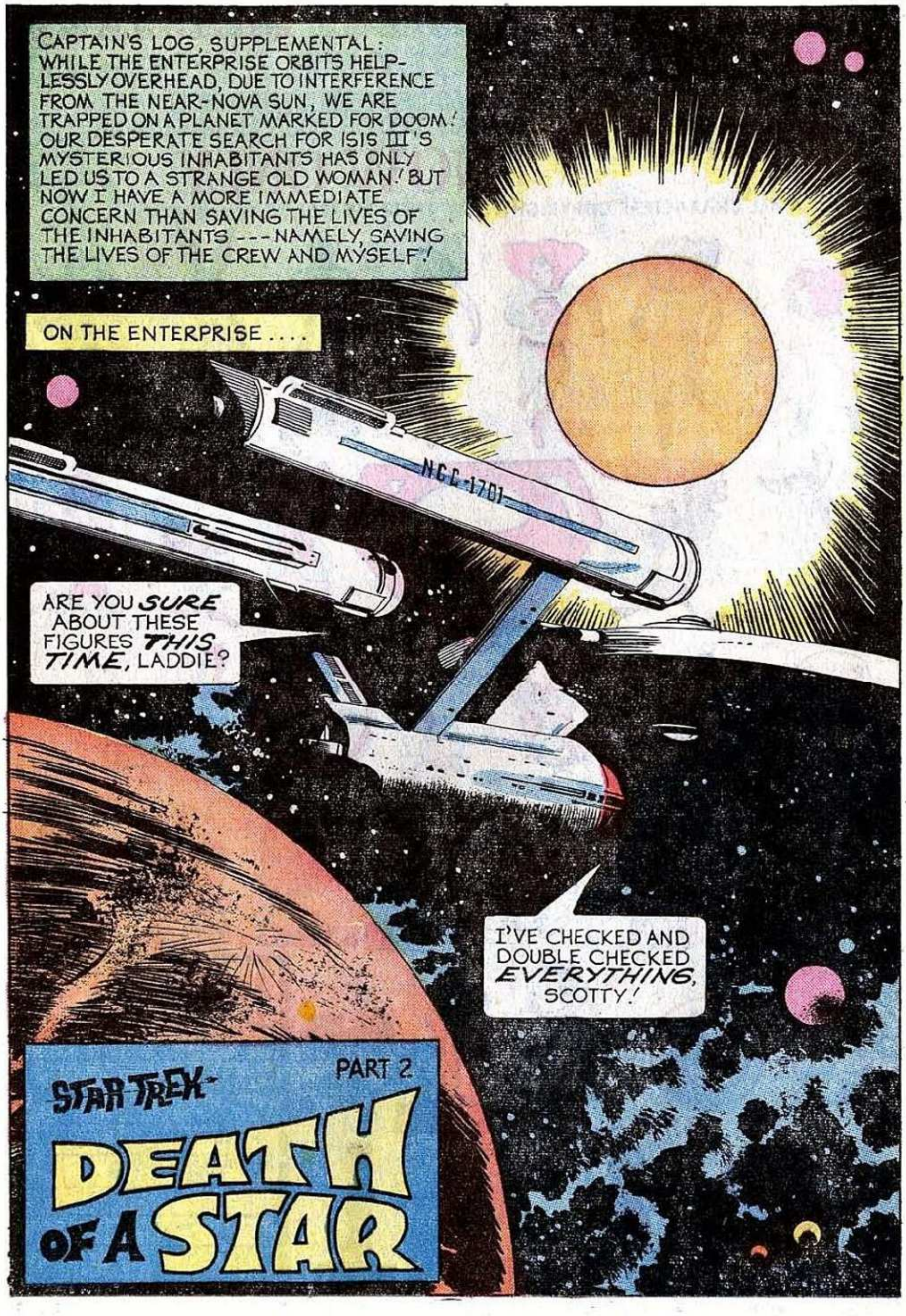

TM & © 2008 CBS Studios. All Rights Reserved.

TM & © 2008 CBS Studios. All Rights Reserved.

TM & © 2008 CBS Studios. All Rights Reserved.

TM & © 2008 CBS Studios. All Rights Reserved.

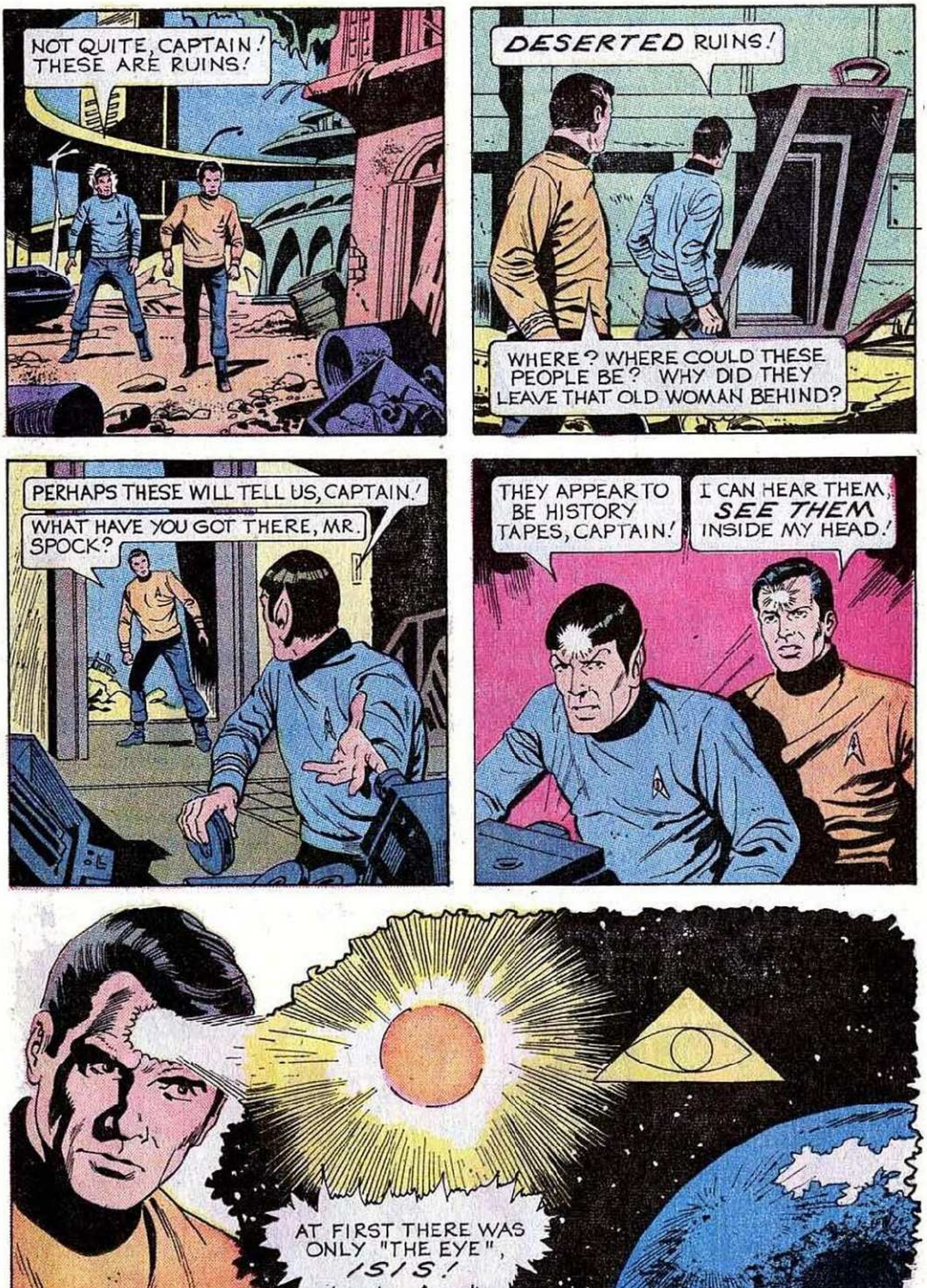

TM & © 2008 CBS Studios. All Rights Reserved.

TM & © 2008 CBS Studios. All Rights Reserved.

TM & © 2008 CBS Studios. All Rights Reserved.

TM & © 2008 CBS Studios. All Rights Reserved.

TM & © 2008 CBS Studios. All Rights Reserved.

TM & © 2008 CBS Studios. All Rights Reserved.

TM & © 2008 CBS Studios. All Rights Reserved.

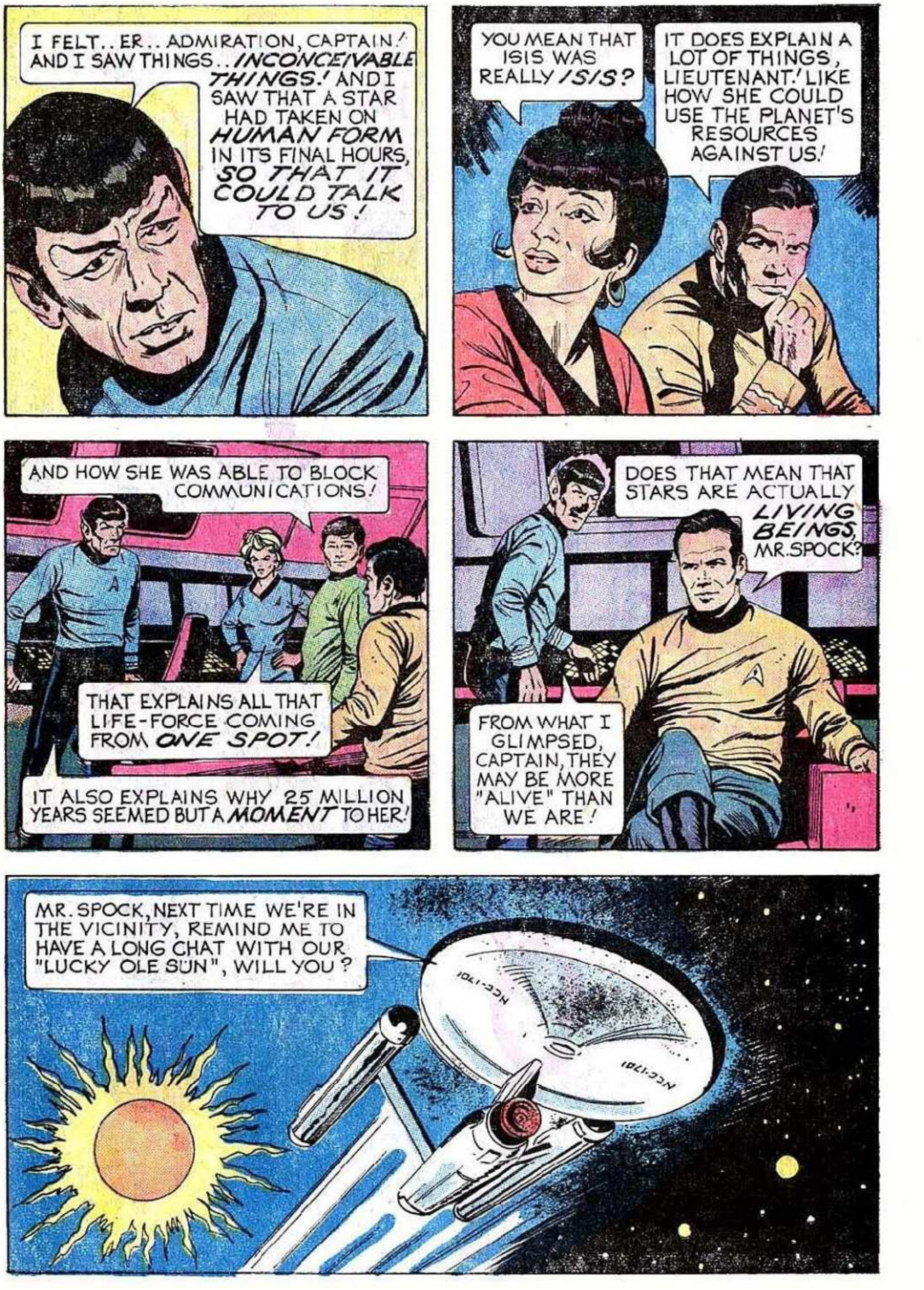

TM & © 2008 CBS Studios. All Rights Reserved.

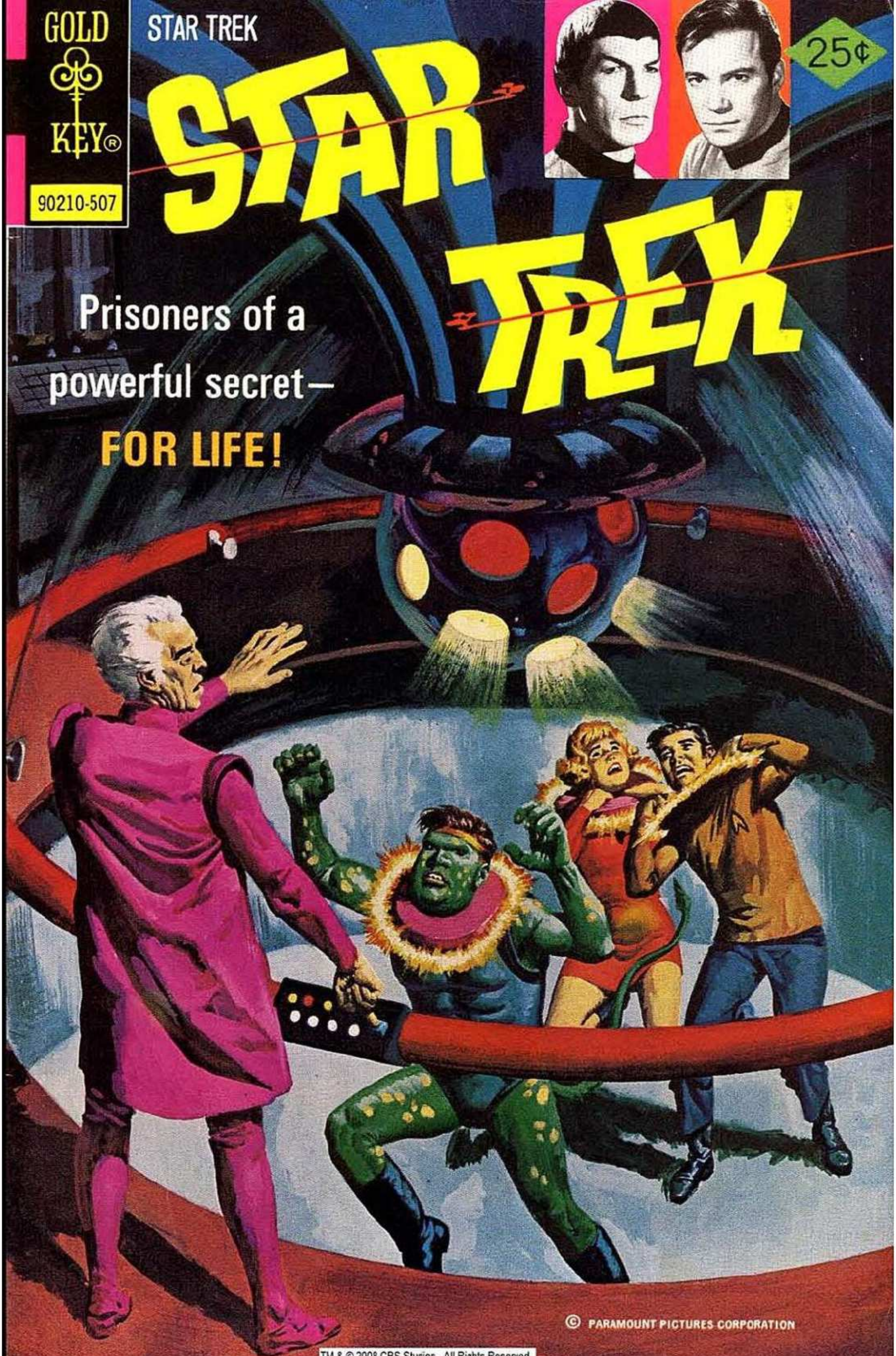

TM & © 2008 CBS Studios. All Rights Reserved.

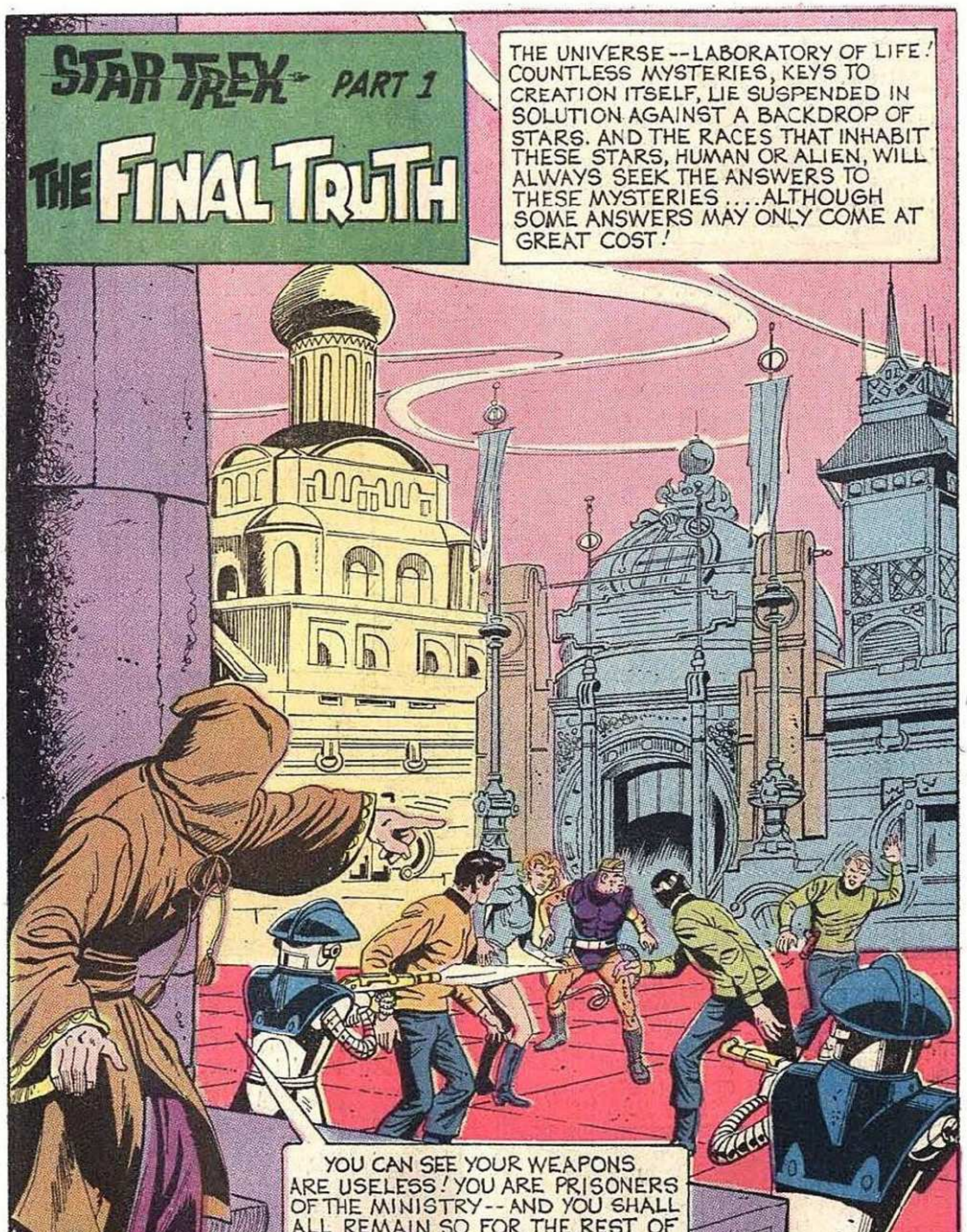

STAR TREK, No. 31, July, 1975. Published monthly except February, April, June and December by Western Publishing Company, Inc., North Road, Poughkeepsie, New York 12602. All rights reserved throughout the world. Authorized edition. Printed in U.S.A.
Copyright © 1975, by Paramount Pictures Corporation.

GOLD KEY & DESIGN is a registered trademark of Western Publishing Company, Inc. in the U.S.A. and Canada.

This Periodical may not be sold except by authorized dealers and is sold subject to the conditions that it shall not be sold or distributed with any part of its cover or markings removed, nor in a mutilated condition, nor affixed to nor as part of any advertising, literary or pictorial matter whatsoever.

TM & © 2008 CBS Studios. All Rights Reserved.

TM & © 2008 CBS Studios. All Rights Reserved.

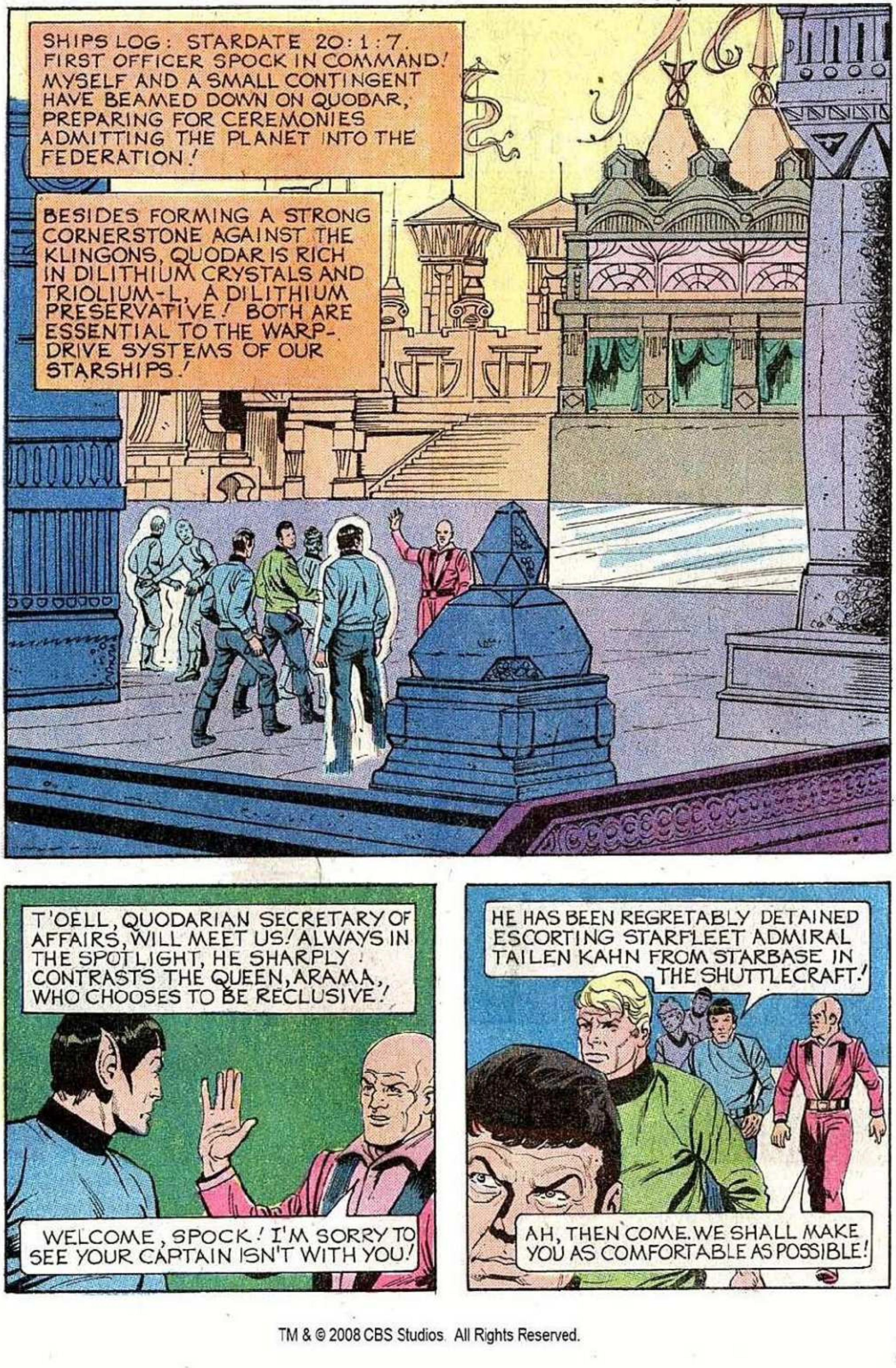

TM & © 2008 CBS Studios. All Rights Reserved.

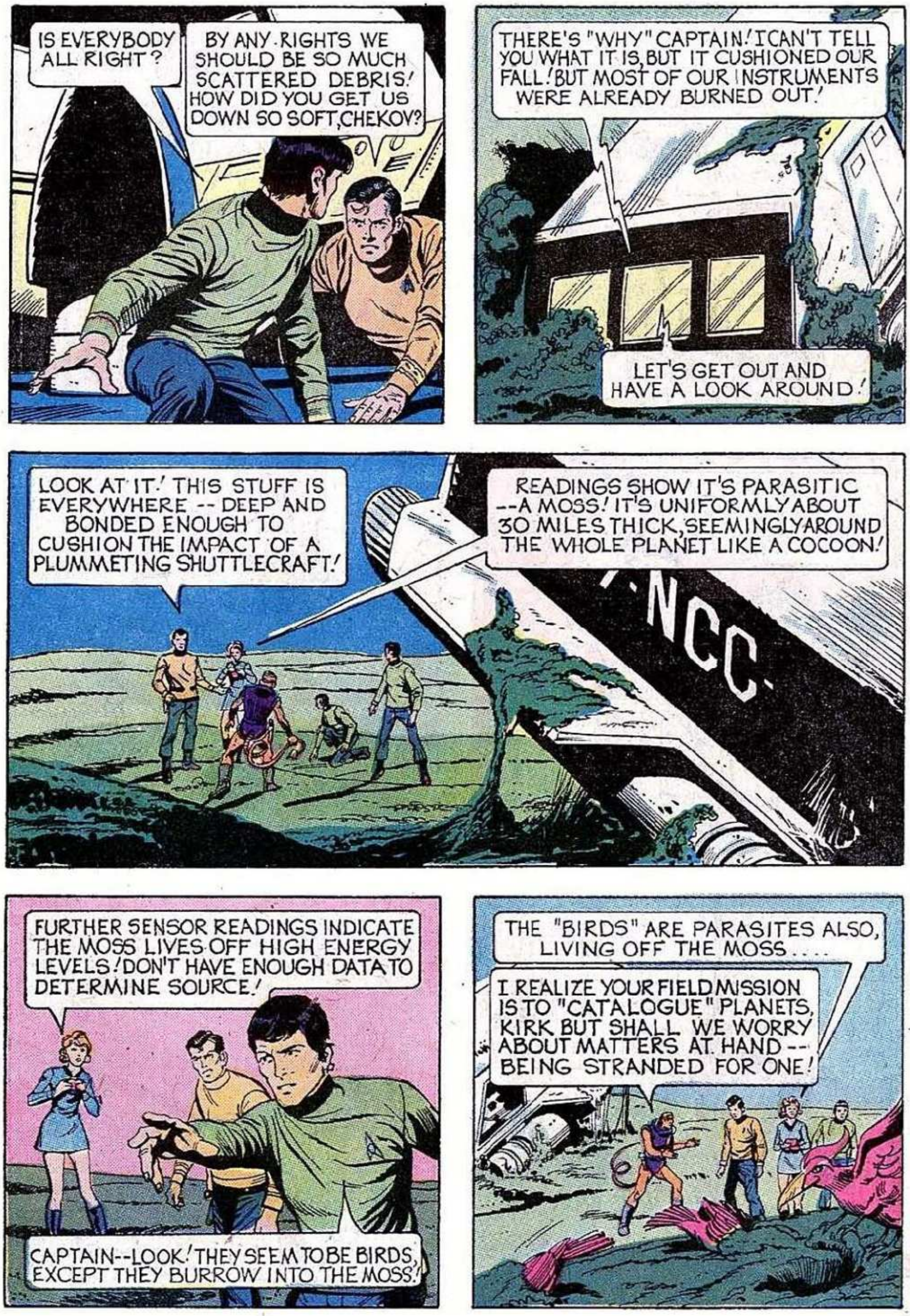

TM & © 2008 CBS Studios. All Rights Reserved.

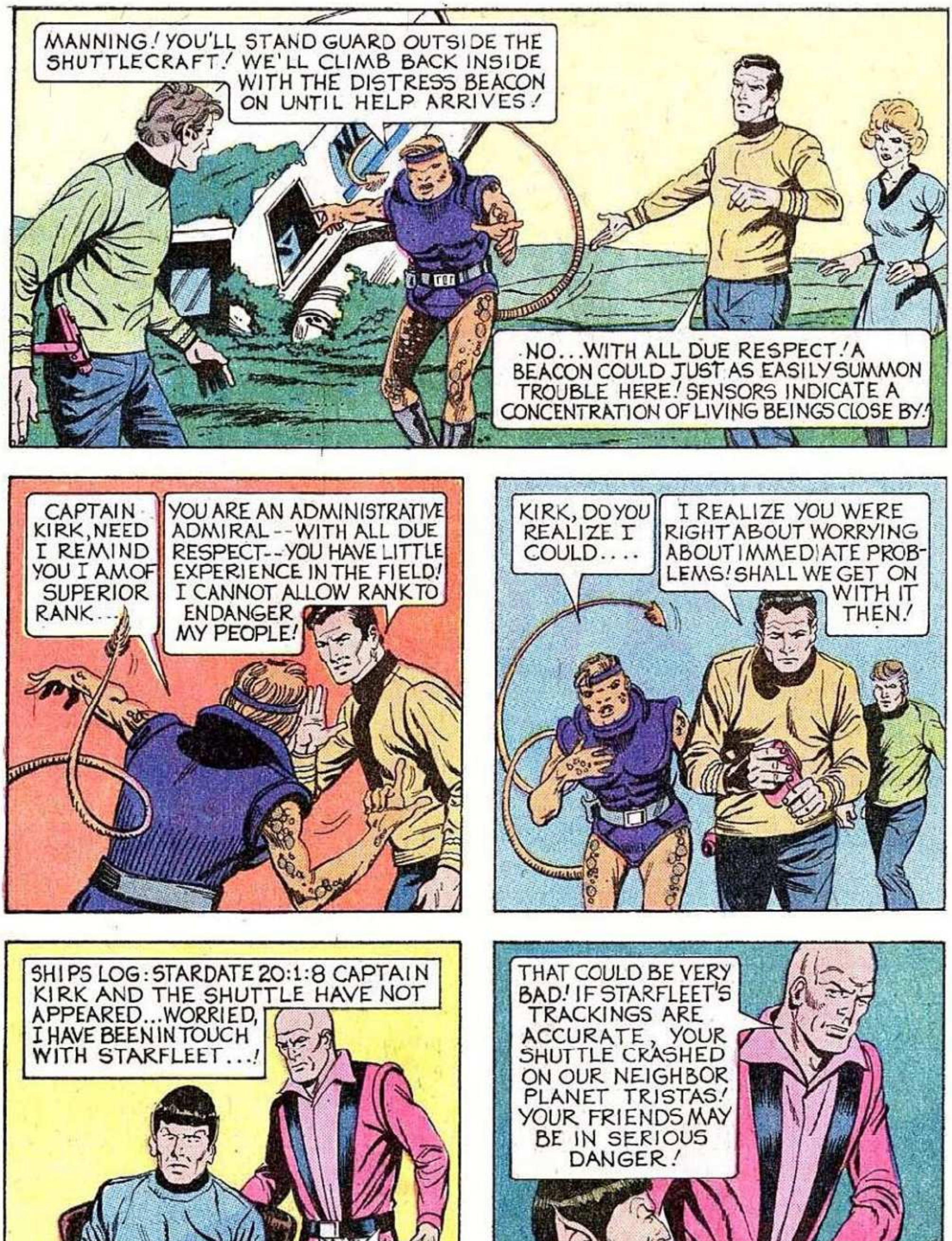

TM & © 2008 CBS Studios. All Rights Reserved.

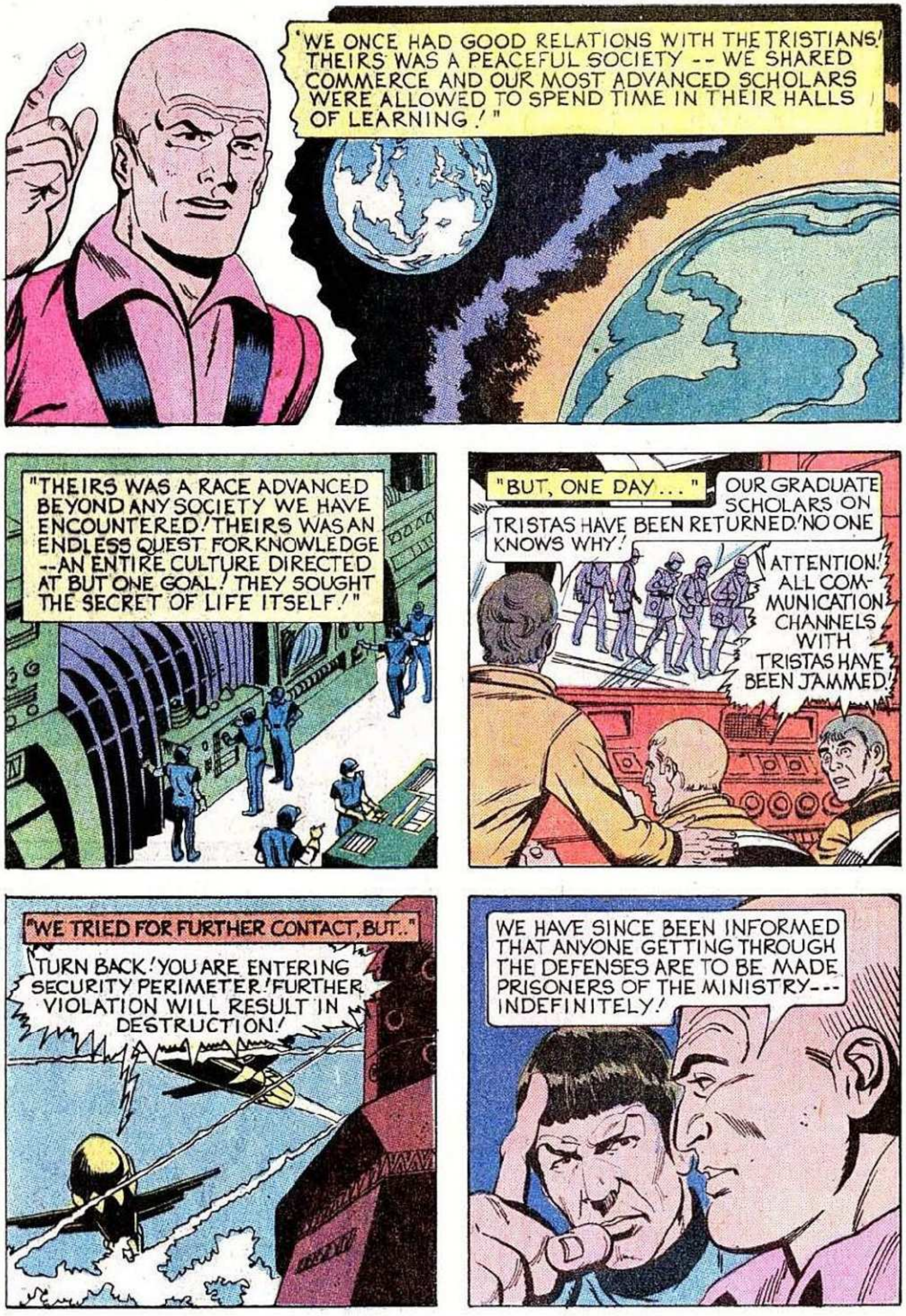

TM & © 2008 CBS Studios. All Rights Reserved.

TM & © 2008 CBS Studios. All Rights Reserved.

TM & © 2008 CBS Studios. All Rights Reserved.

TM & © 2008 CBS Studios. All Rights Reserved.

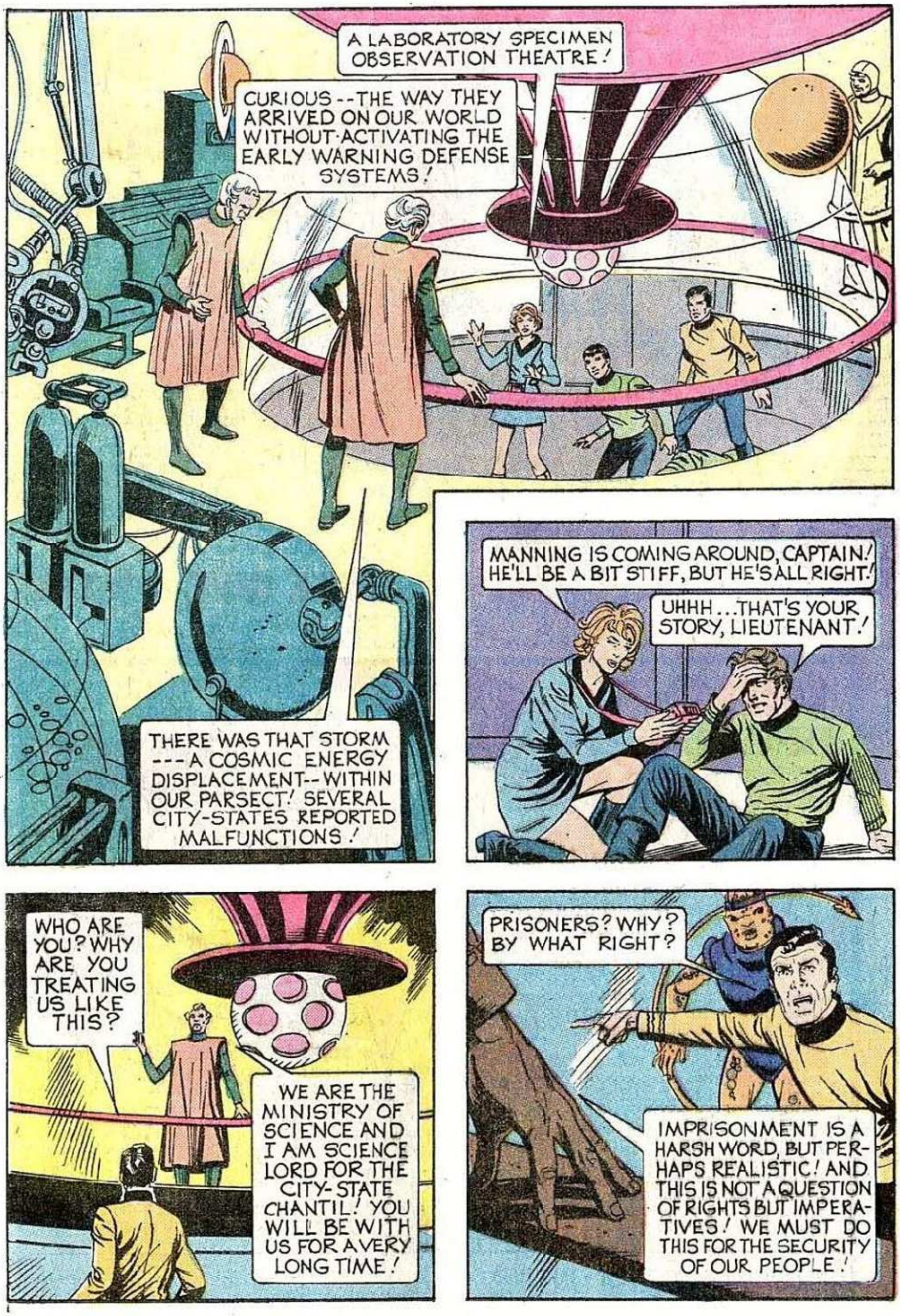

TM & © 2008 CBS Studios. All Rights Reserved.

TM & © 2008 CBS Studios. All Rights Reserved.

TM & © 2008 CBS Studios. All Rights Reserved.

TM & © 2008 CBS Studios. All Rights Reserved.

TM & © 2008 CBS Studios. All Rights Reserved.

TM & © 2008 CBS Studios. All Rights Reserved.

TM & © 2008 CBS Studios. All Rights Reserved.

TM & © 2008 CBS Studios. All Rights Reserved.

TM & © 2008 CBS Studios. All Rights Reserved.

TM & © 2008 CBS Studios. All Rights Reserved.

TM & © 2008 CBS Studios. All Rights Reserved.

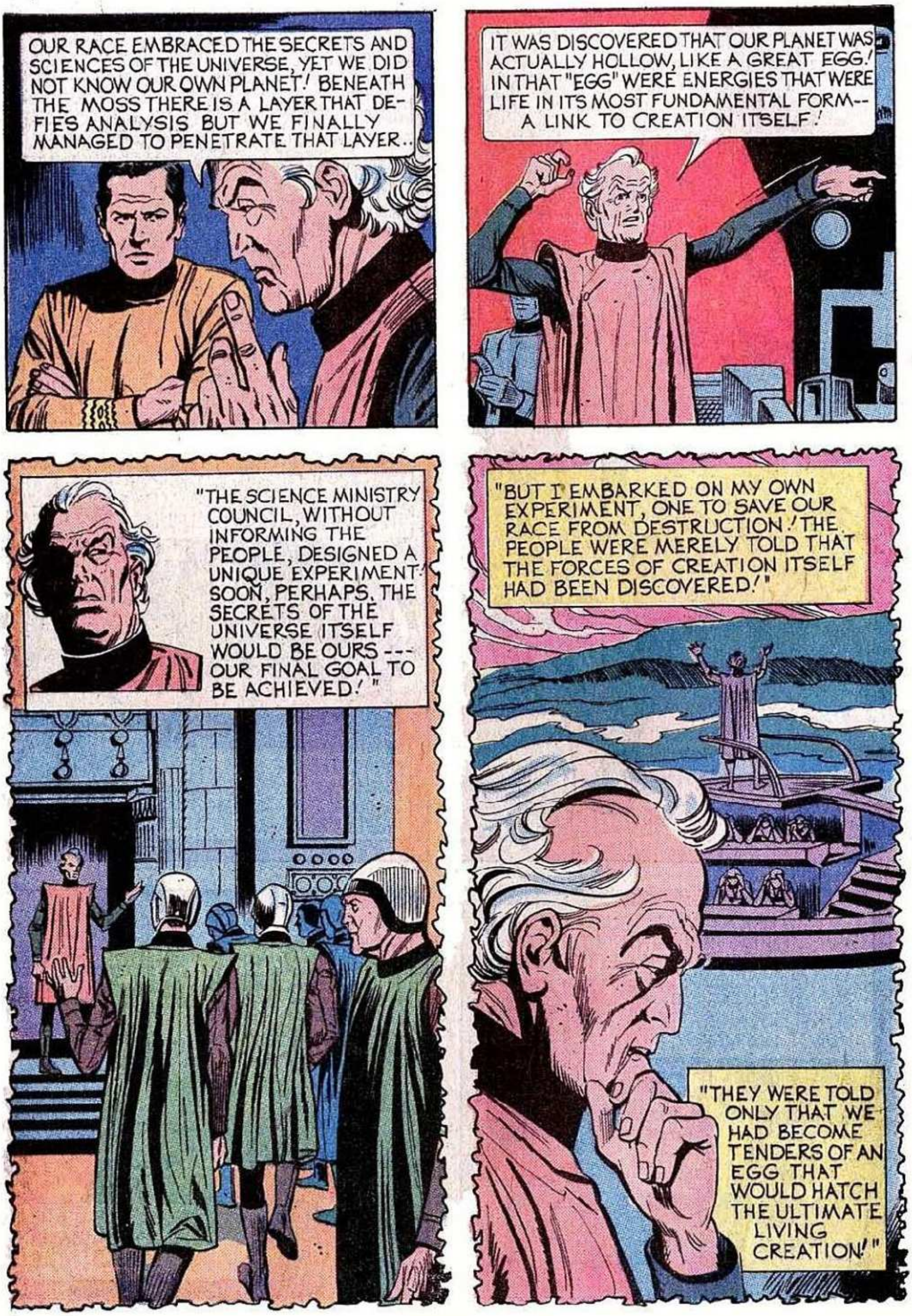

TM & © 2008 CBS Studios. All Rights Reserved.

TM & © 2008 CBS Studios. All Rights Reserved.

TM & © 2008 CBS Studios. All Rights Reserved.

TM & © 2008 CBS Studios. All Rights Reserved.

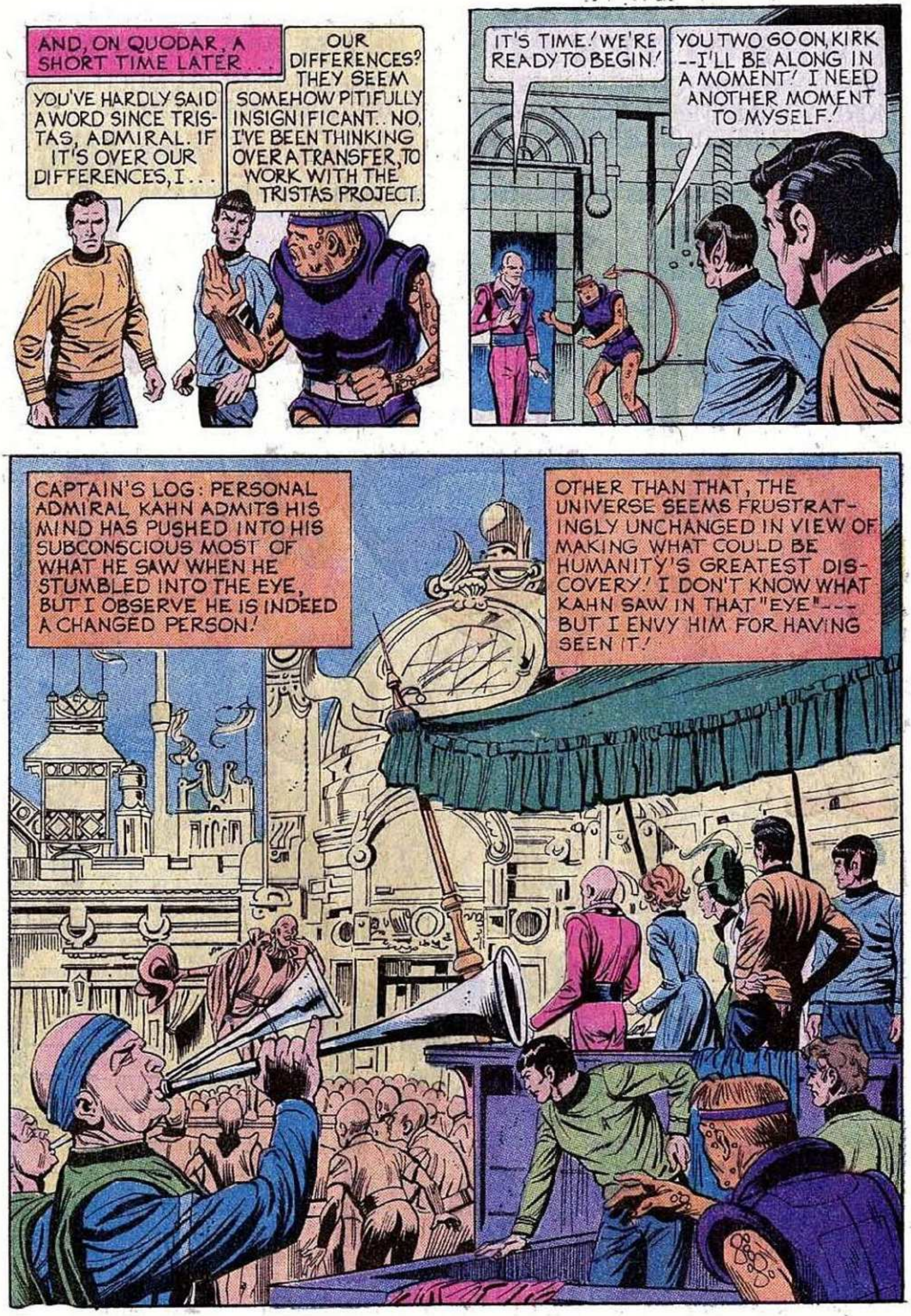

TM & © 2008 CBS Studios. All Rights Reserved.

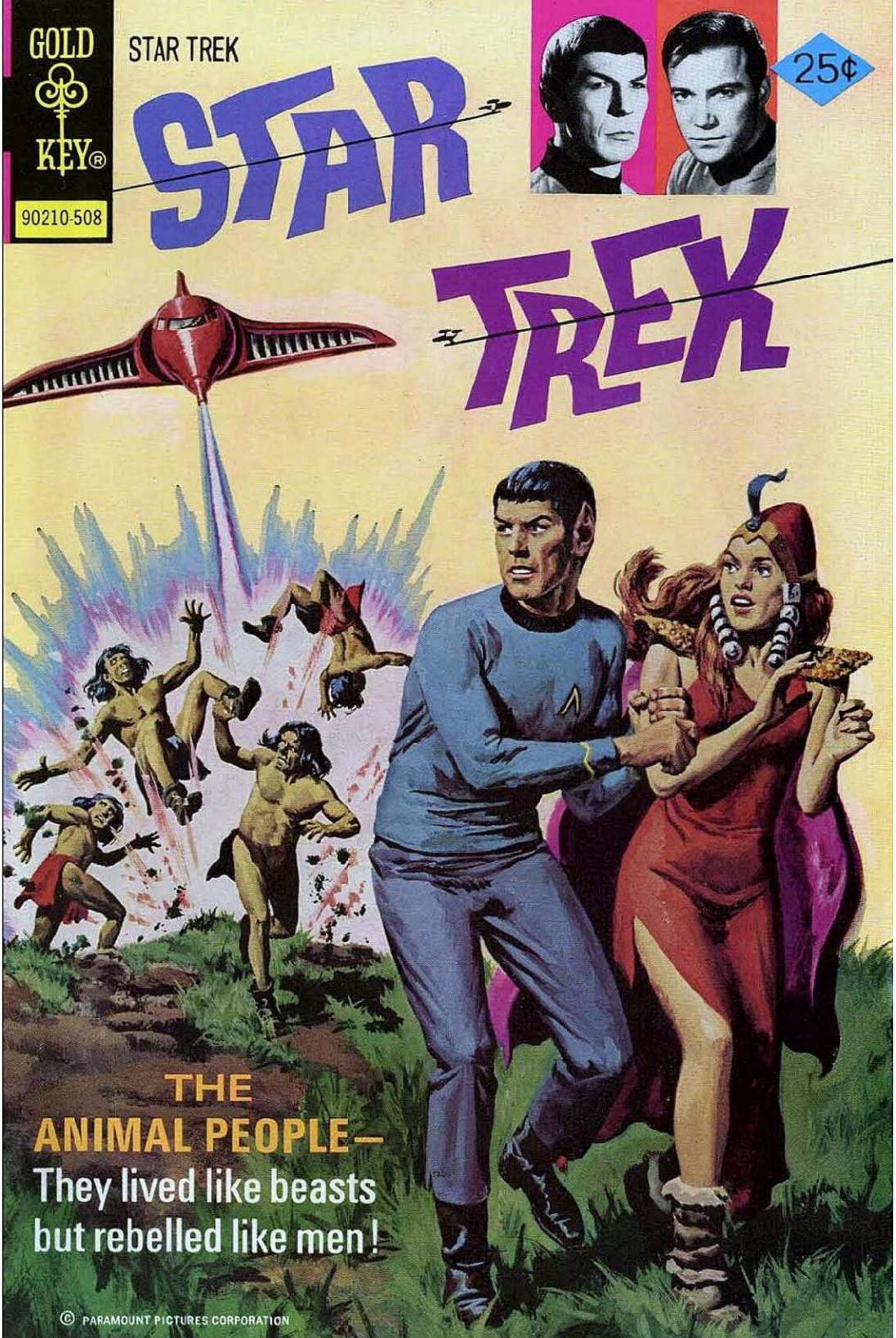

TM & © 2008 CBS Studios. All Rights Reserved.

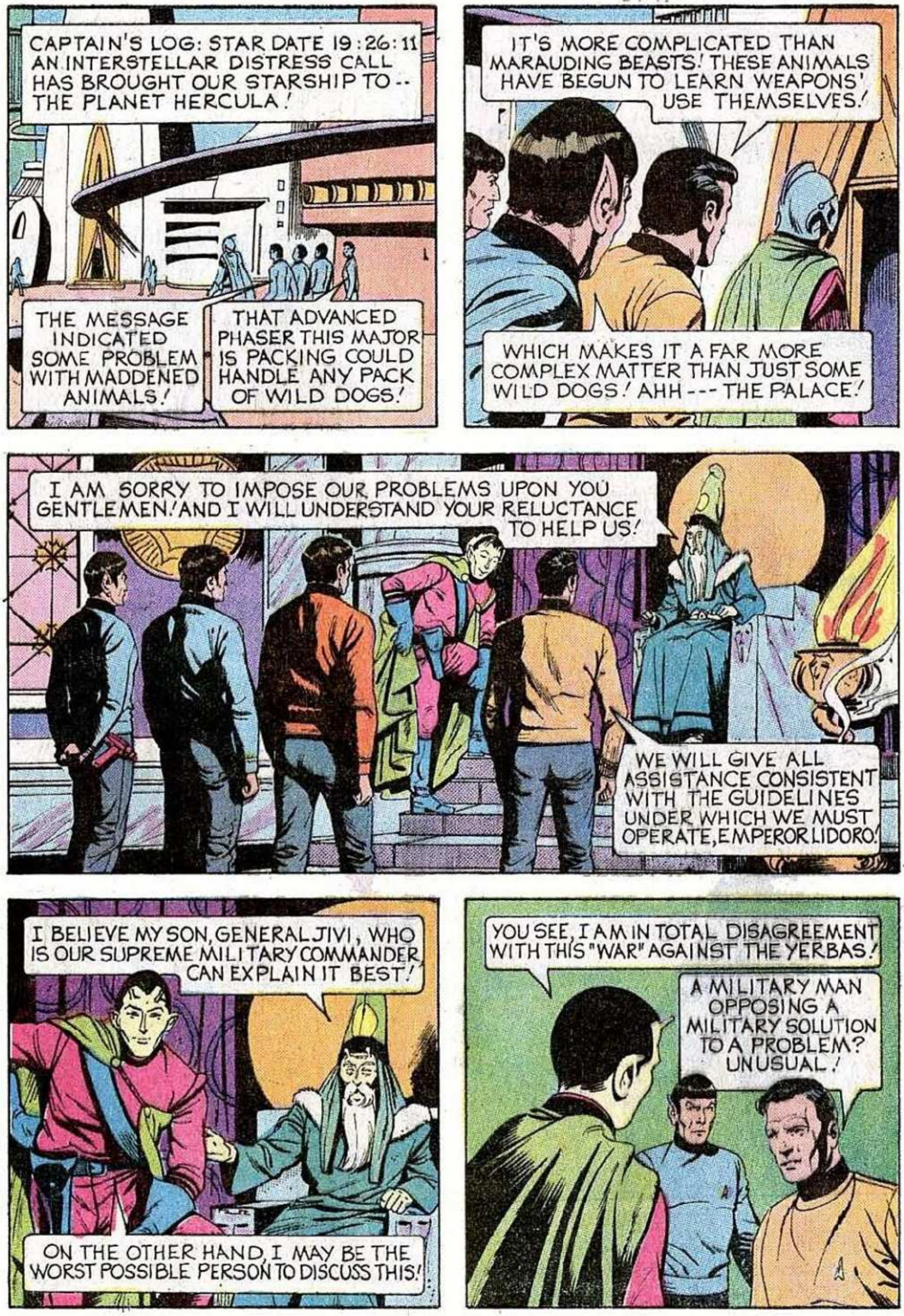

TM & © 2008 CBS Studios. All Rights Reserved.

TM & © 2008 CBS Studios. All Rights Reserved.

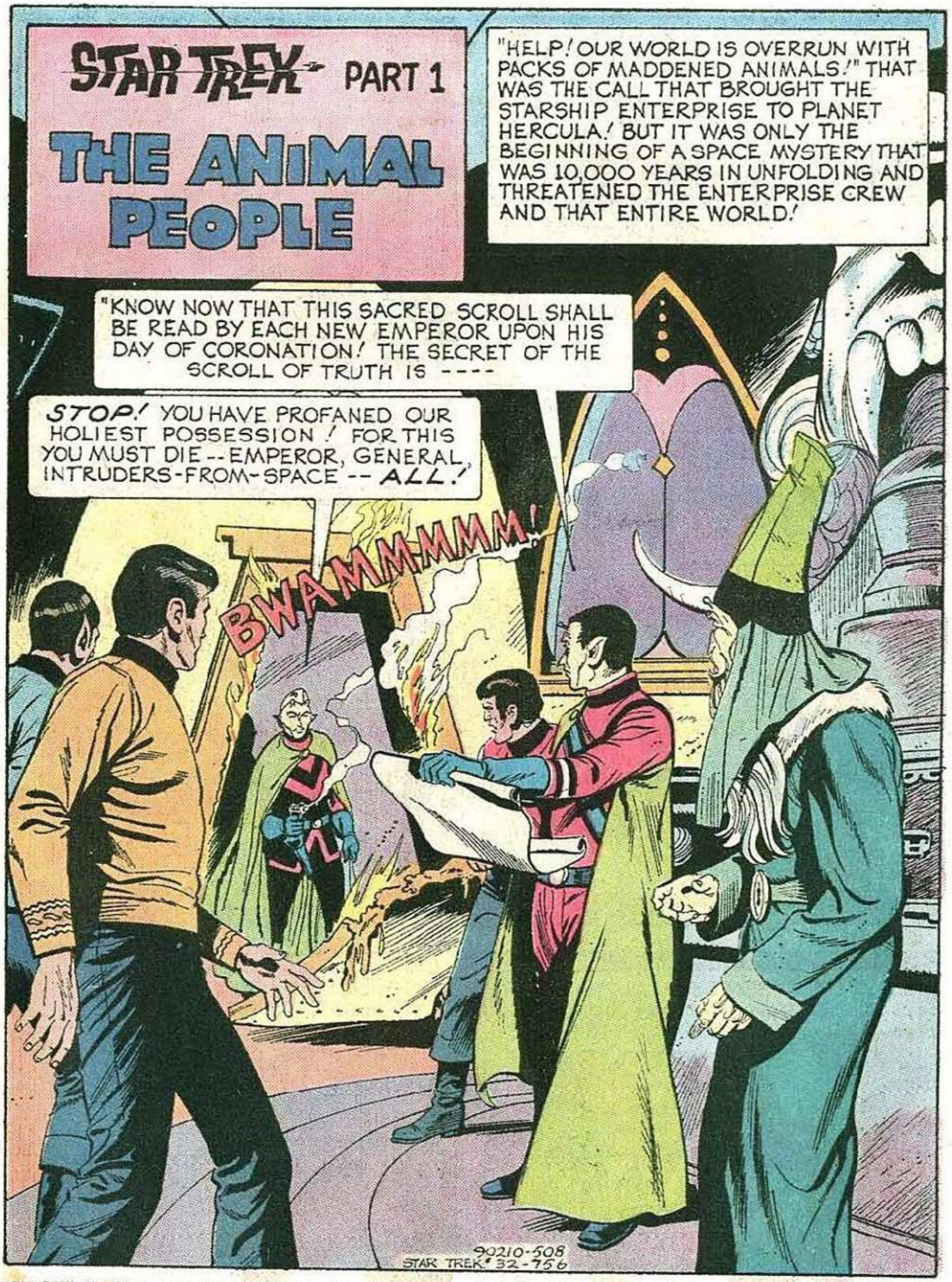

STAR TREK, No. 32, August, 1975. Published monthly except February, April, June, and December by Western Publishing Company, Inc., North Road, Poughkeepsie, New York 12602. All rights reserved throughout the world. Authorized edition. Printed in U.S.A.
Copyright © 1975, by Paramount Pictures Corporation.

GOLD KEY & DESIGN is a registered trademark of Western Publishing Company, Inc. in the U.S.A. and Canada.

This Periodical may not be sold except by authorized dealers and is sold subject to the conditions that it shall not be sold or distributed with any part of its cover or markings removed, nor in a mutilated condition, nor affixed to nor as part of any advertising, literary or pictorial matter whatsoever.

TM & © 2008 CBS Studios. All Rights Reserved.

TM & © 2008 CBS Studios. All Rights Reserved.

TM & © 2008 CBS Studios. All Rights Reserved.

TM & © 2008 CBS Studios. All Rights Reserved.

TM & © 2008 CBS Studios. All Rights Reserved.

TM & © 2008 CBS Studios. All Rights Reserved.

TM & © 2008 CBS Studios. All Rights Reserved.

TM & © 2008 CBS Studios. All Rights Reserved.

TM & © 2008 CBS Studios. All Rights Reserved.

TM & © 2008 CBS Studios. All Rights Reserved.

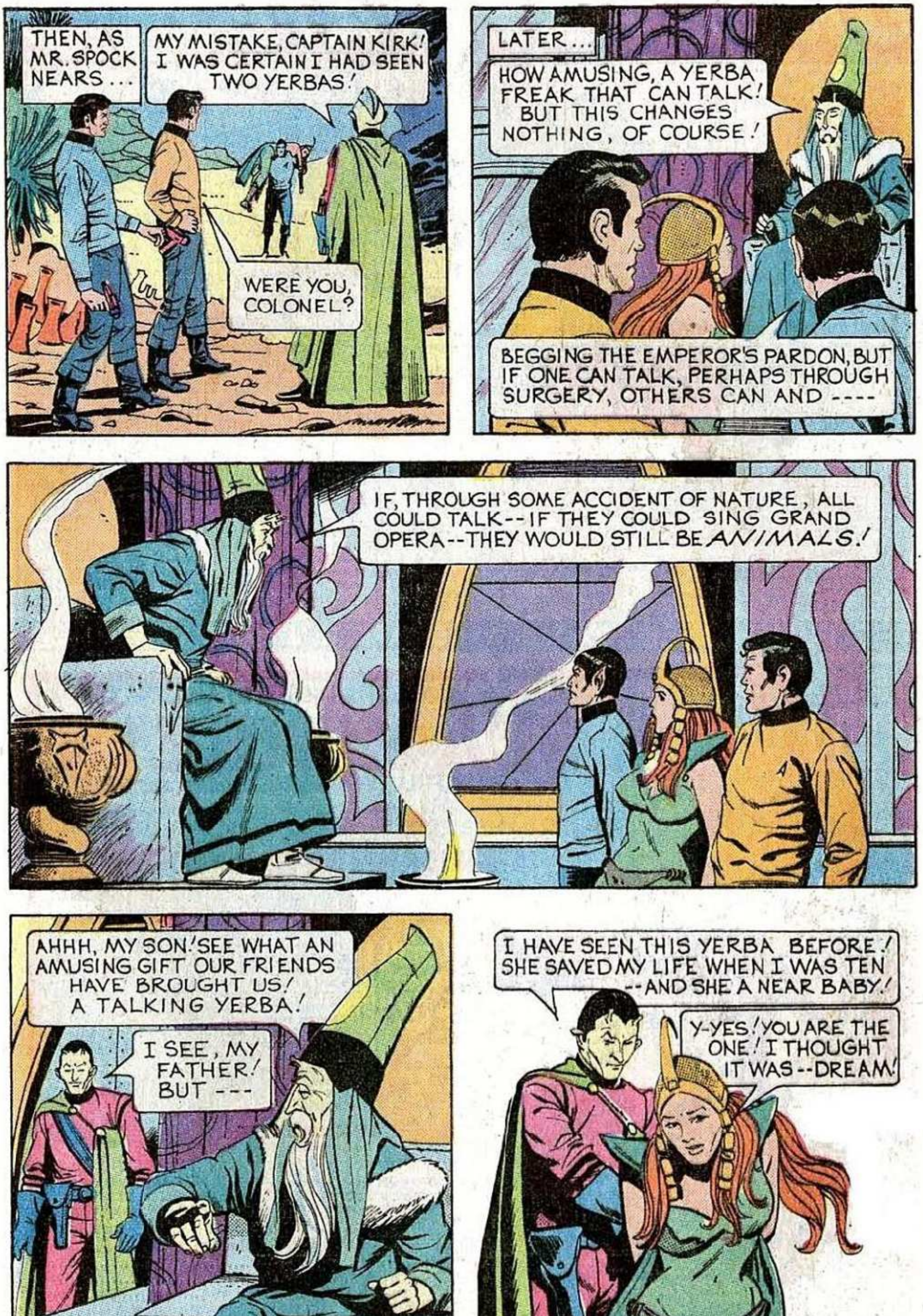

TM & © 2008 CBS Studios. All Rights Reserved.

TM & © 2008 CBS Studios. All Rights Reserved.

TM & © 2008 CBS Studios. All Rights Reserved.

TM & © 2008 CBS Studios. All Rights Reserved.

TM & © 2008 CBS Studios. All Rights Reserved.

TM & © 2008 CBS Studios. All Rights Reserved.

TM & © 2008 CBS Studios. All Rights Reserved.

TM & © 2008 CBS Studios. All Rights Reserved.

TM & © 2008 CBS Studios. All Rights Reserved.

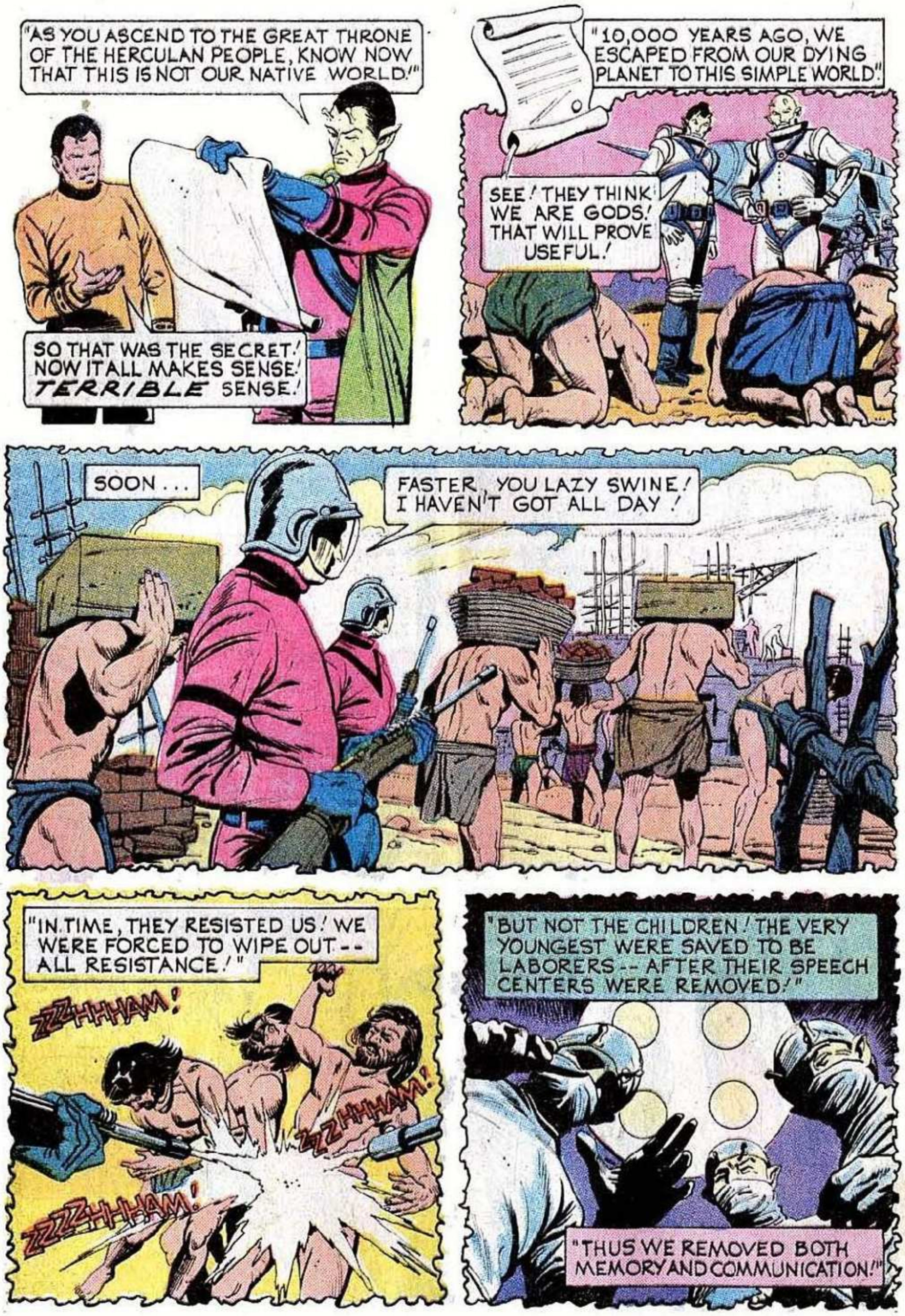

TM & © 2008 CBS Studios. All Rights Reserved.

TM & © 2008 CBS Studios. All Rights Reserved.

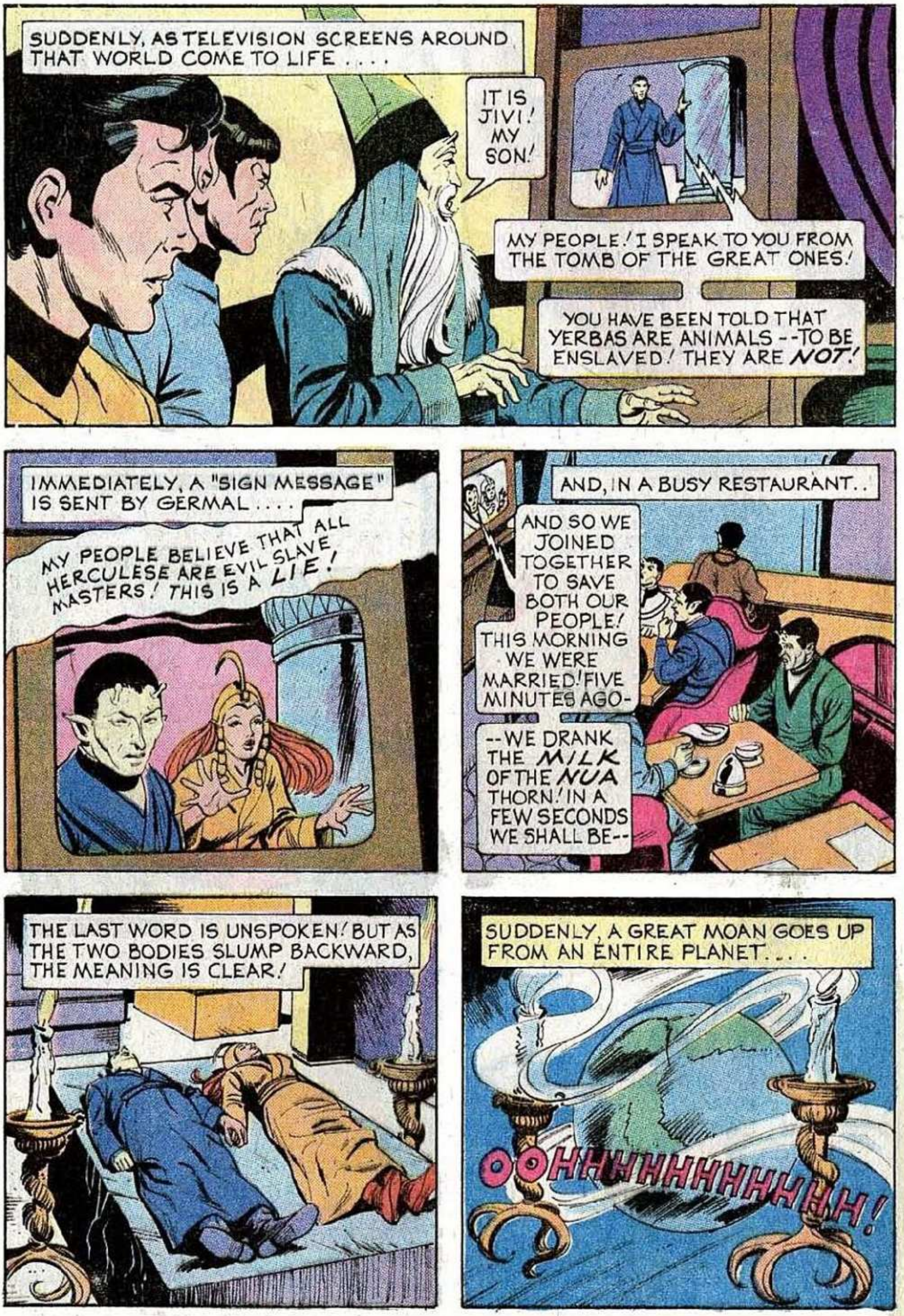

TM & © 2008 CBS Studios. All Rights Reserved.

TM & © 2008 CBS Studios. All Rights Reserved.

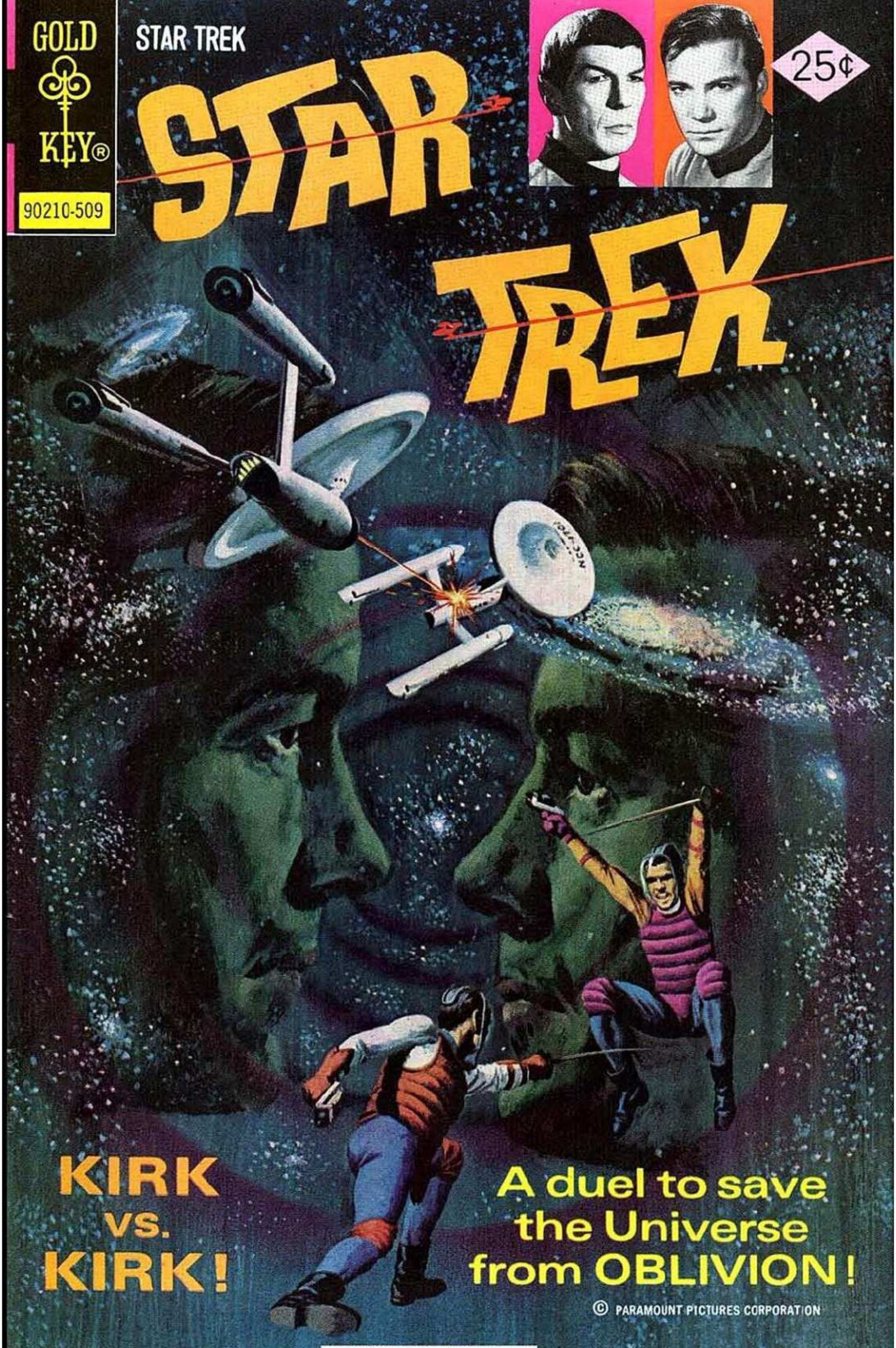

TM & © 2008 CBS Studios. All Rights Reserved.

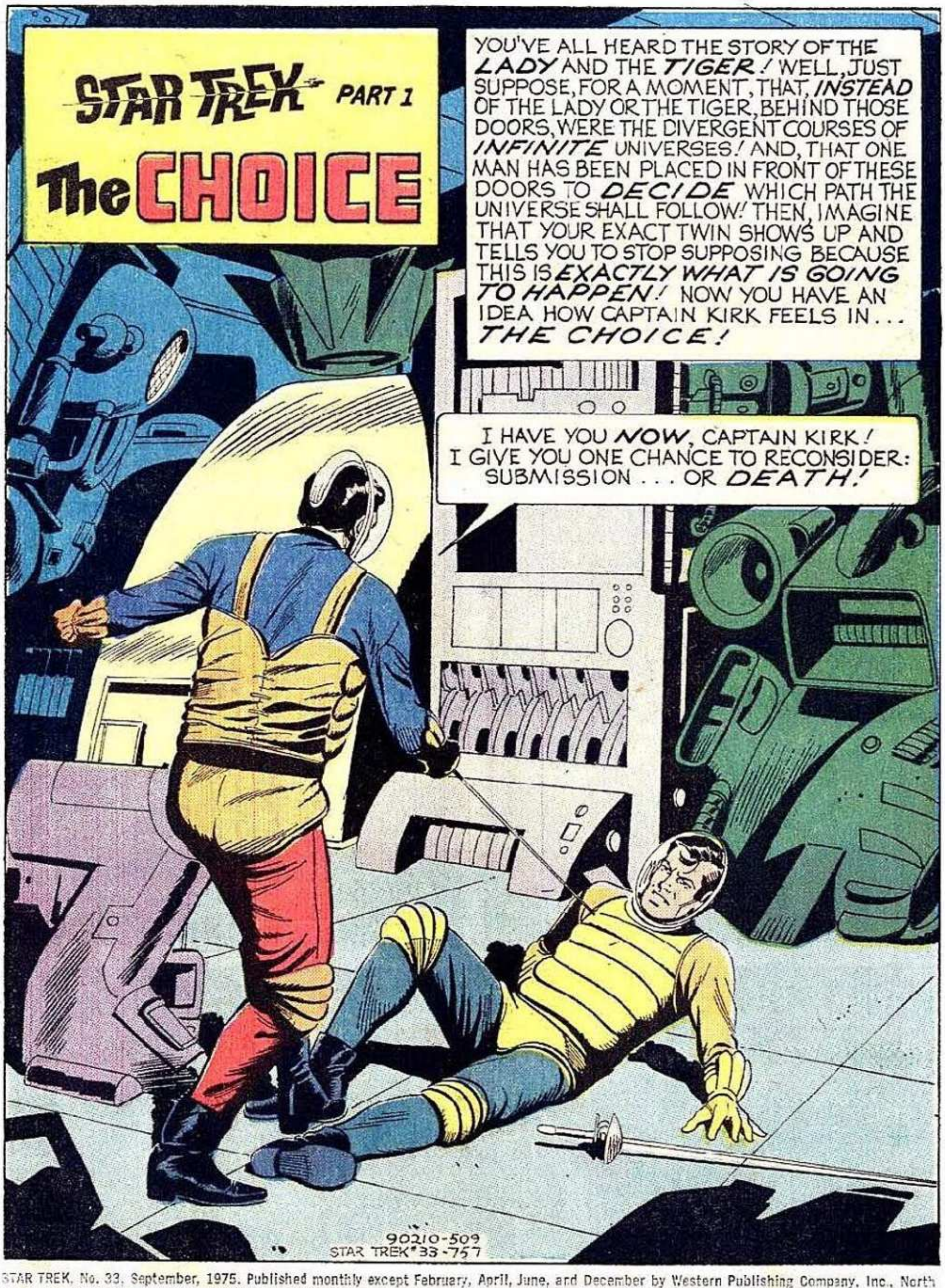

STAR TREK, No. 33, September, 1975. Published monthly except February, April, June, and December by Western Publishing Company, Inc., North Road, Poughkeepsie, New York 12602. All rights reserved throughout the world. Authorized edition. Printed in U.S.A.
Copyright © 1975, by Paramount Pictures Corporation.

GOLD KEY & DESIGN is a registered trademark of Western Publishing Company, Inc. in the U.S.A. and Canada.

This Periodical may not be sold except by authorized dealers and is sold subject to the conditions that it shall not be sold or distributed with any part of its cover or markings removed, nor in a mutilated condition, nor affixed to nor as part of any advertising, literary or pictorial matter whatsoever.

TM & © 2008 CBS Studios. All Rights Reserved.

TM & © 2008 CBS Studios. All Rights Reserved.

TM & © 2008 CBS Studios. All Rights Reserved.

TM & © 2008 CBS Studios. All Rights Reserved.

TM & © 2008 CBS Studios. All Rights Reserved.

TM & © 2008 CBS Studios. All Rights Reserved.

TM & © 2008 CBS Studios. All Rights Reserved.

TM & © 2008 CBS Studios. All Rights Reserved.

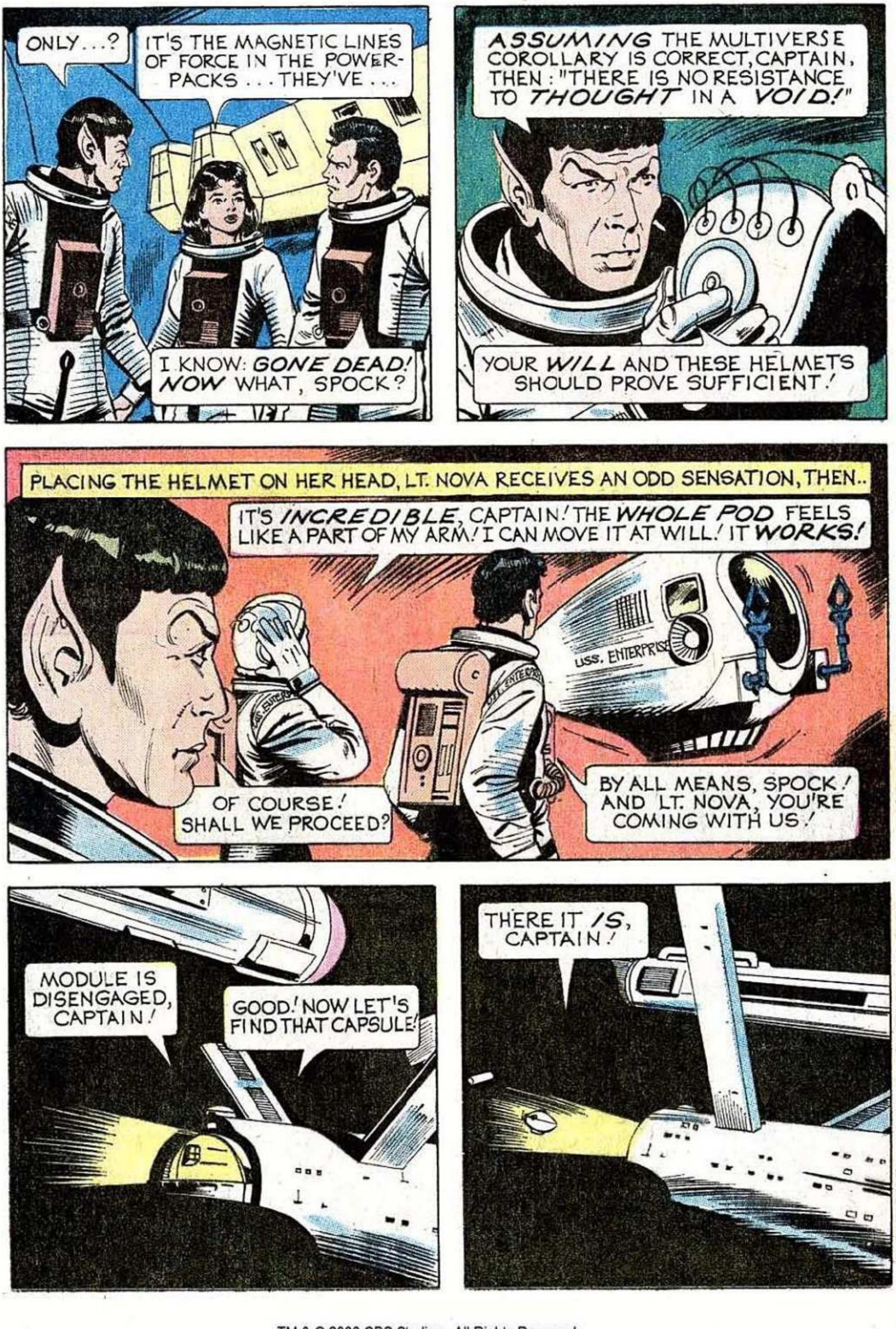

TM & © 2008 CBS Studios. All Rights Reserved.

TM & © 2008 CBS Studios. All Rights Reserved.

TM & © 2008 CBS Studios. All Rights Reserved.

TM & © 2008 CBS Studios. All Rights Reserved.

TM & © 2008 CBS Studios. All Rights Reserved.

TM & © 2008 CBS Studios. All Rights Reserved.

TM & © 2008 CBS Studios. All Rights Reserved.

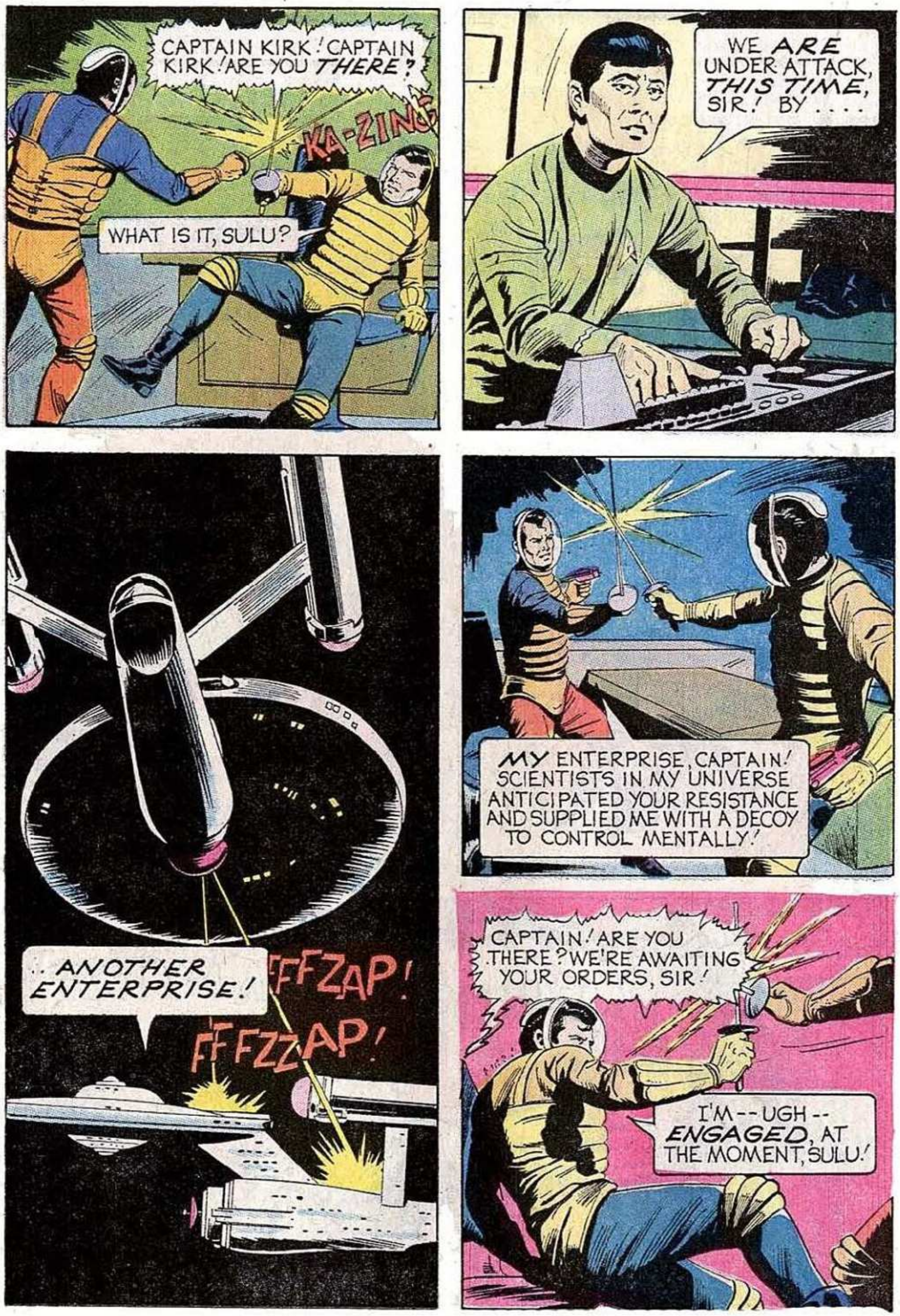

TM & © 2008 CBS Studios. All Rights Reserved.

TM & © 2008 CBS Studios. All Rights Reserved.

TM & © 2008 CBS Studios. All Rights Reserved.

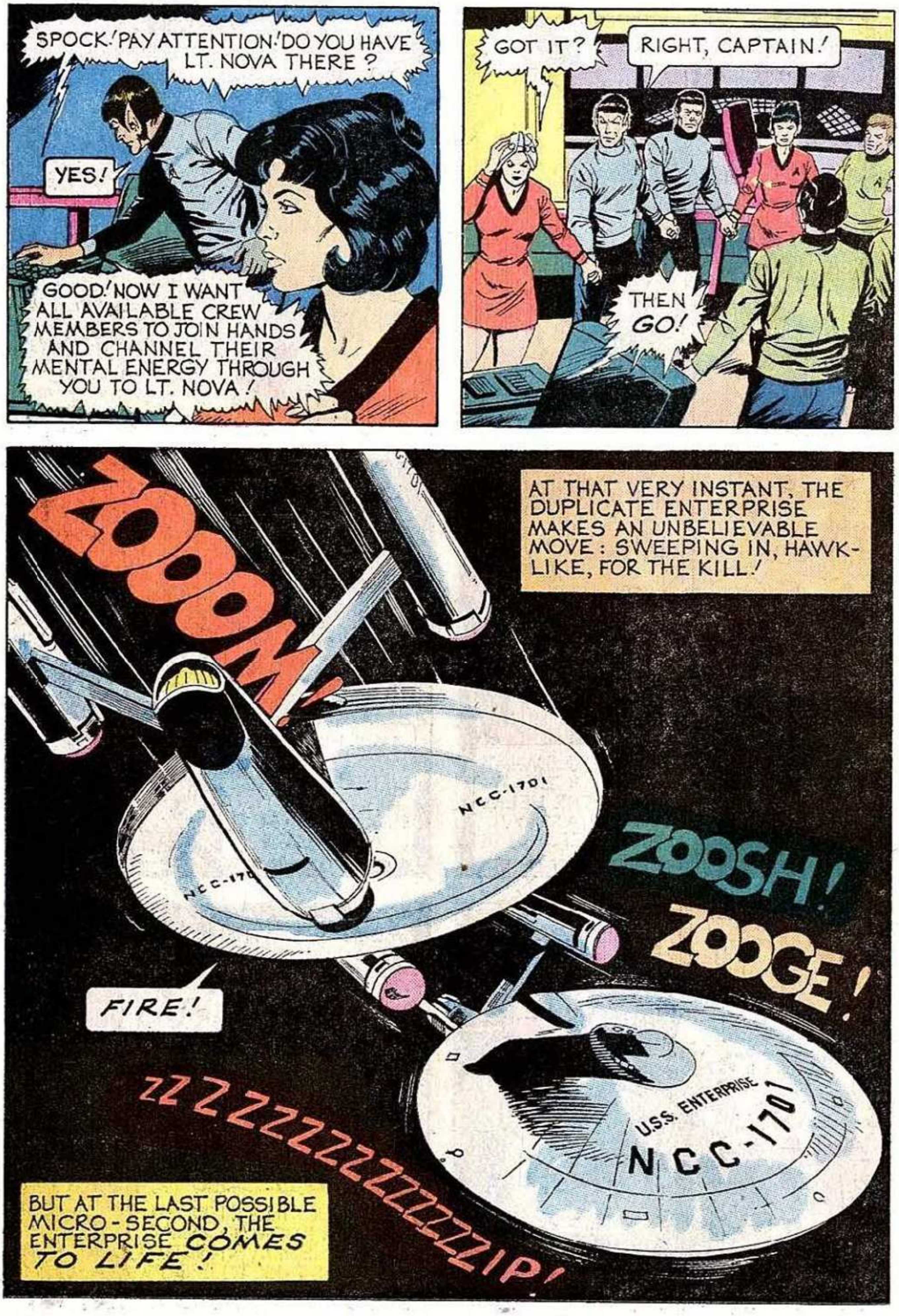

TM & © 2008 CBS Studios. All Rights Reserved.

TM & © 2008 CBS Studios. All Rights Reserved.

TM & © 2008 CBS Studios. All Rights Reserved.

TM & © 2008 CBS Studios. All Rights Reserved.

TM & © 2008 CBS Studios. All Rights Reserved.

TM & © 2008 CBS Studios. All Rights Reserved.

TM & © 2008 CBS Studios. All Rights Reserved.

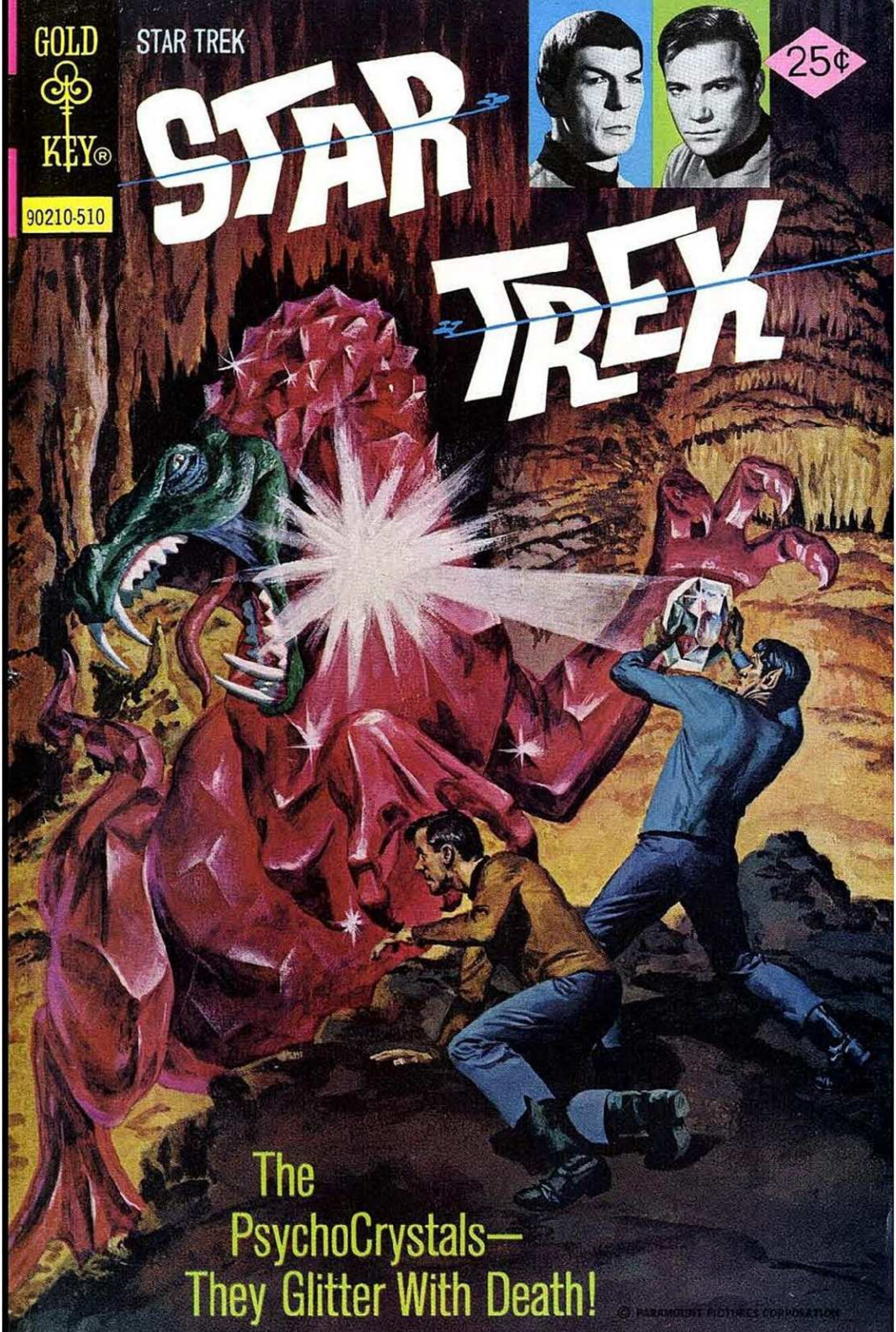

TM & © 2008 CBS Studios. All Rights Reserved.

STAR TREK, No. 34, October, 1975. Published monthly except February, April, June, and December by Western Publishing Company, Inc., North Road, Poughkeepsie, New York 12602. All rights reserved throughout the world. Authorized edition. Printed in U.S.A.
Copyright © 1975, by Paramount Pictures Corporation.

GOLD KEY & DESIGN is a registered trademark of Western Publishing Company, Inc. in the U.S.A. and Canada.

This Periodical may not be sold except by authorized dealers and is sold subject to the conditions that it shall not be sold or distributed with any part of its cover or markings removed, nor in a mutilated condition, nor affixed to nor as part of any advertising, literary or pictorial matter whatsoever.

TM & © 2008 CBS Studios. All Rights Reserved.

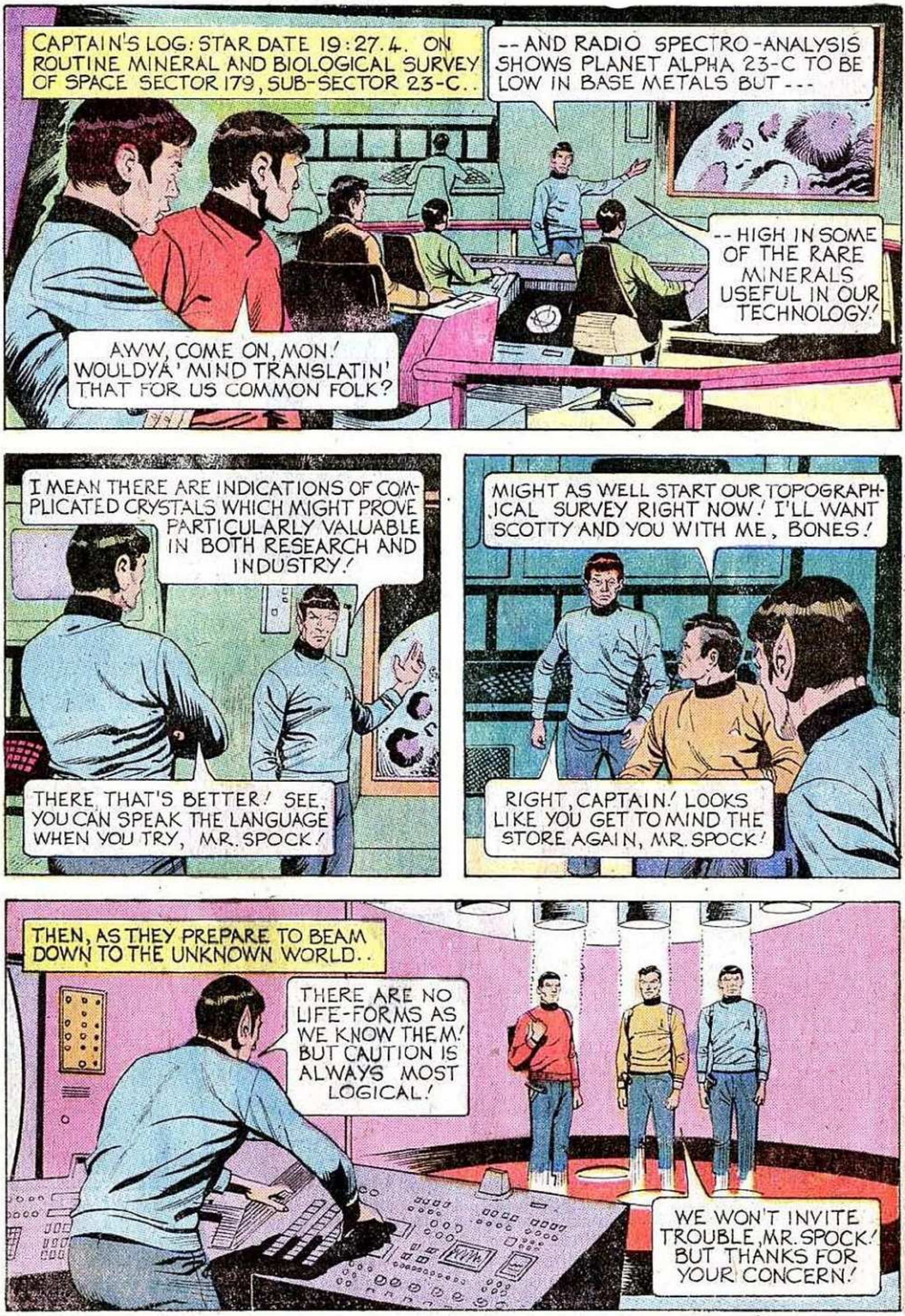

TM & © 2008 CBS Studios. All Rights Reserved.

TM & © 2008 CBS Studios. All Rights Reserved.

TM & © 2008 CBS Studios. All Rights Reserved.

TM & © 2008 CBS Studios. All Rights Reserved.

TM & © 2008 CBS Studios. All Rights Reserved.

TM & © 2008 CBS Studios. All Rights Reserved.

TM & © 2008 CBS Studios. All Rights Reserved.

TM & © 2008 CBS Studios. All Rights Reserved.

TM & © 2008 CBS Studios. All Rights Reserved.

TM & © 2008 CBS Studios. All Rights Reserved.

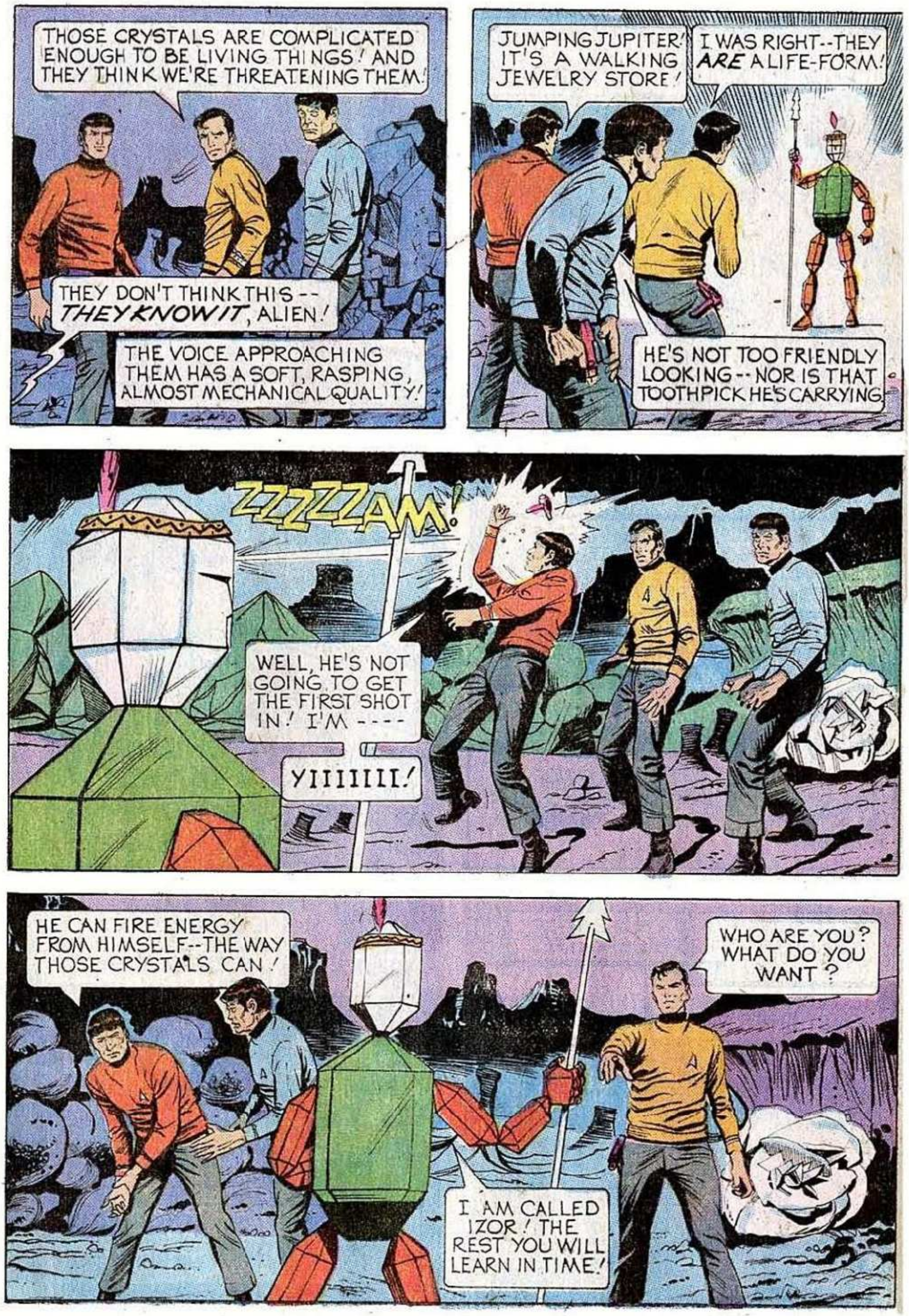

TM & © 2008 CBS Studios. All Rights Reserved.

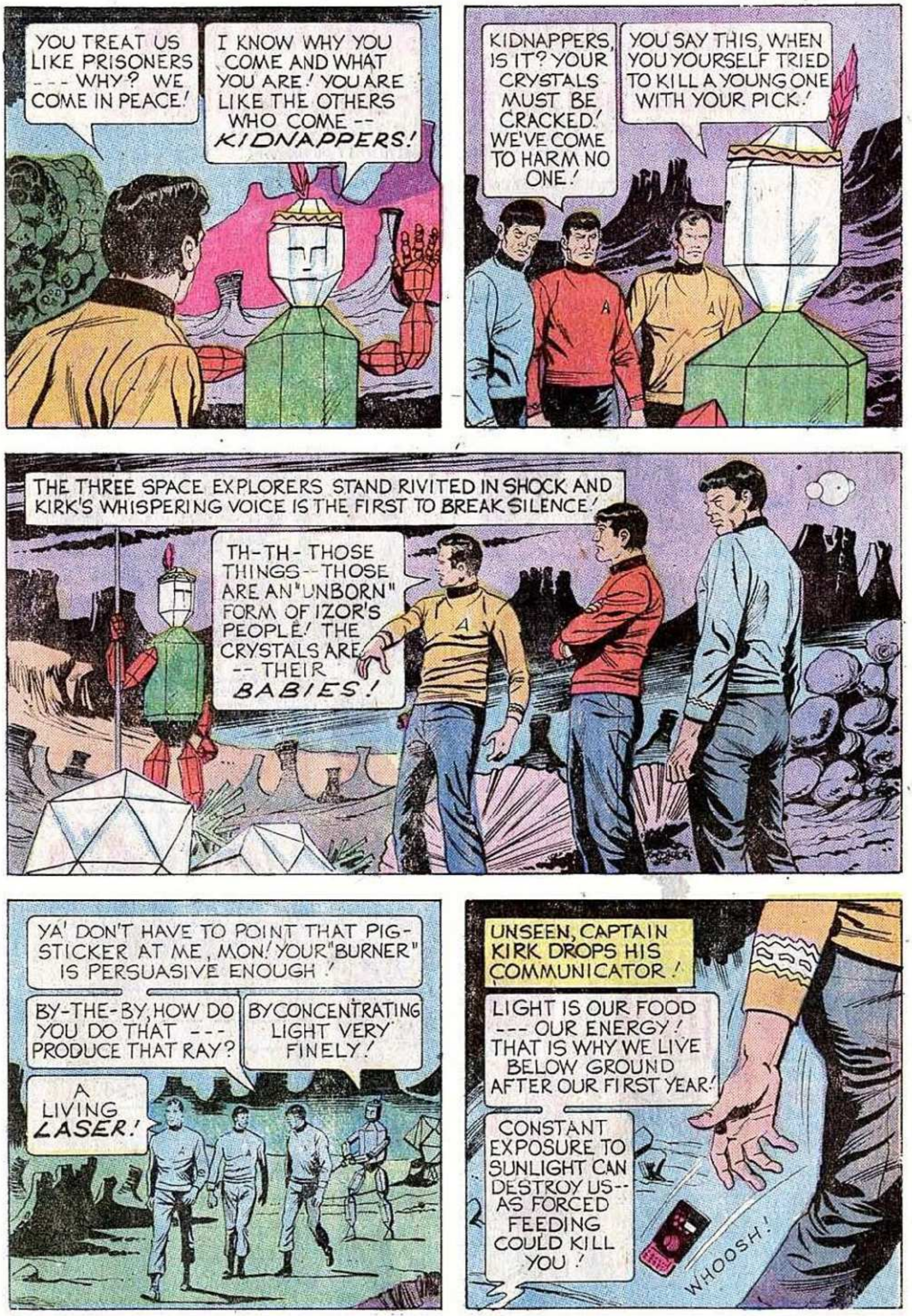

TM & © 2008 CBS Studios. All Rights Reserved.

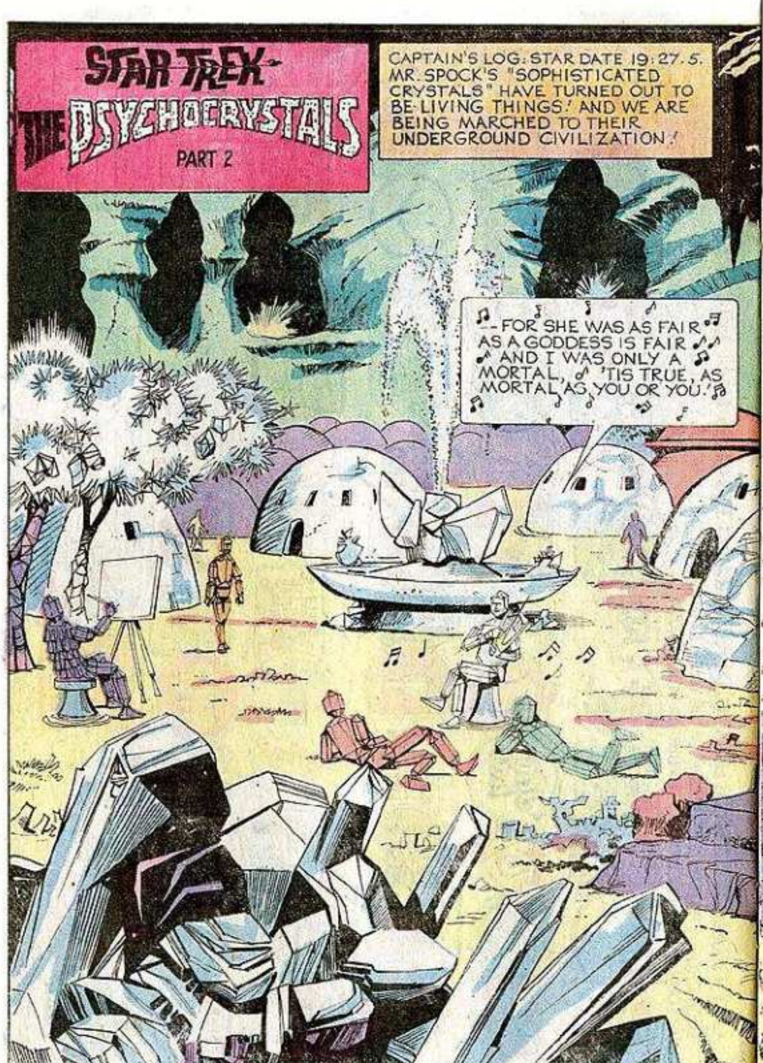

TM & © 2008 CBS Studios. All Rights Reserved.

TM & © 2008 CBS Studios. All Rights Reserved.

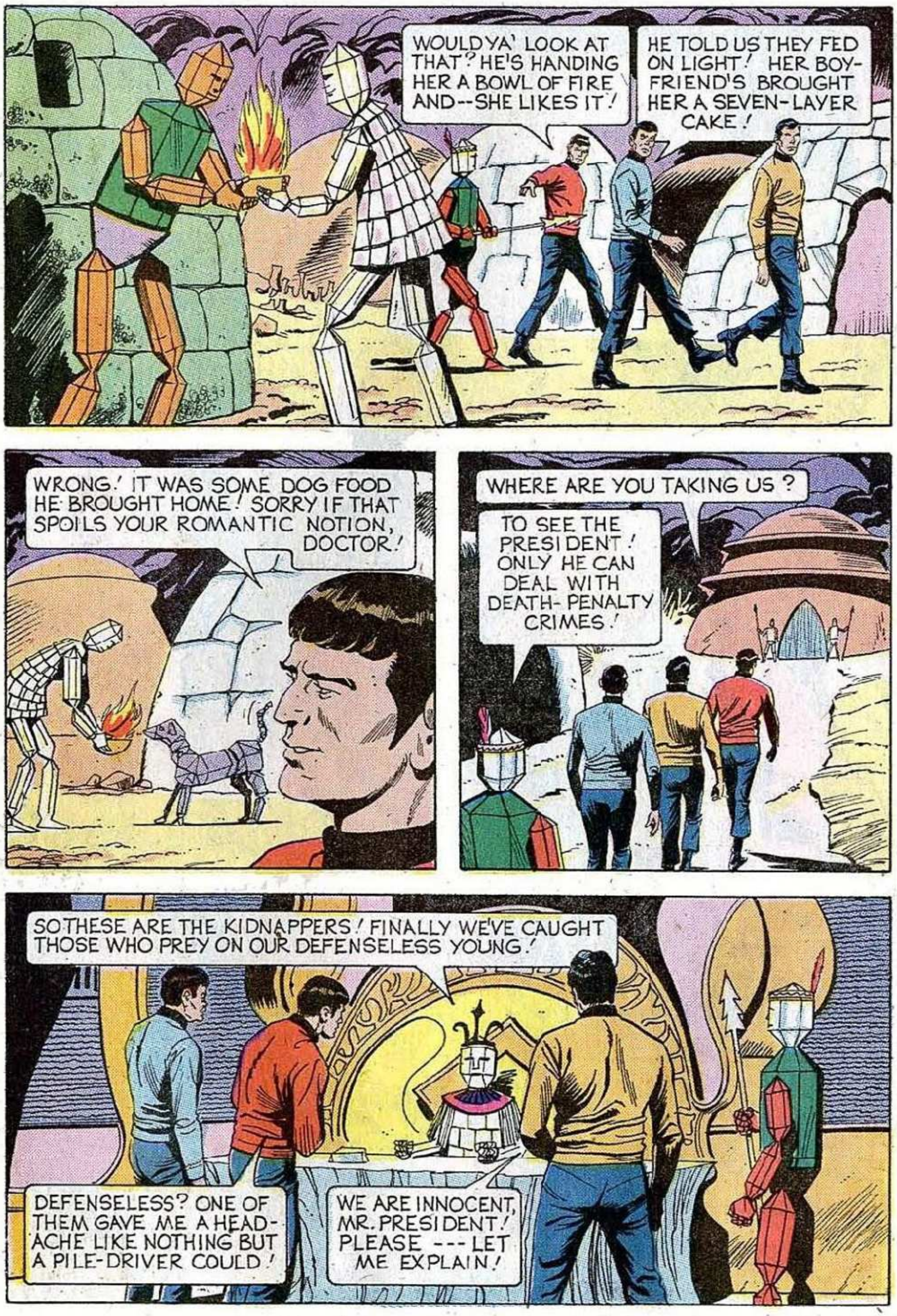

TM & © 2008 CBS Studios. All Rights Reserved.

TM & © 2008 CBS Studios. All Rights Reserved.

TM & © 2008 CBS Studios. All Rights Reserved.

TM & © 2008 CBS Studios. All Rights Reserved.

TM & © 2008 CBS Studios. All Rights Reserved.

TM & © 2008 CBS Studios. All Rights Reserved.

TM & © 2008 CBS Studios. All Rights Reserved.

TM & © 2008 CBS Studios. All Rights Reserved.

TM & © 2008 CBS Studios. All Rights Reserved.

TM & © 2008 CBS Studios. All Rights Reserved.

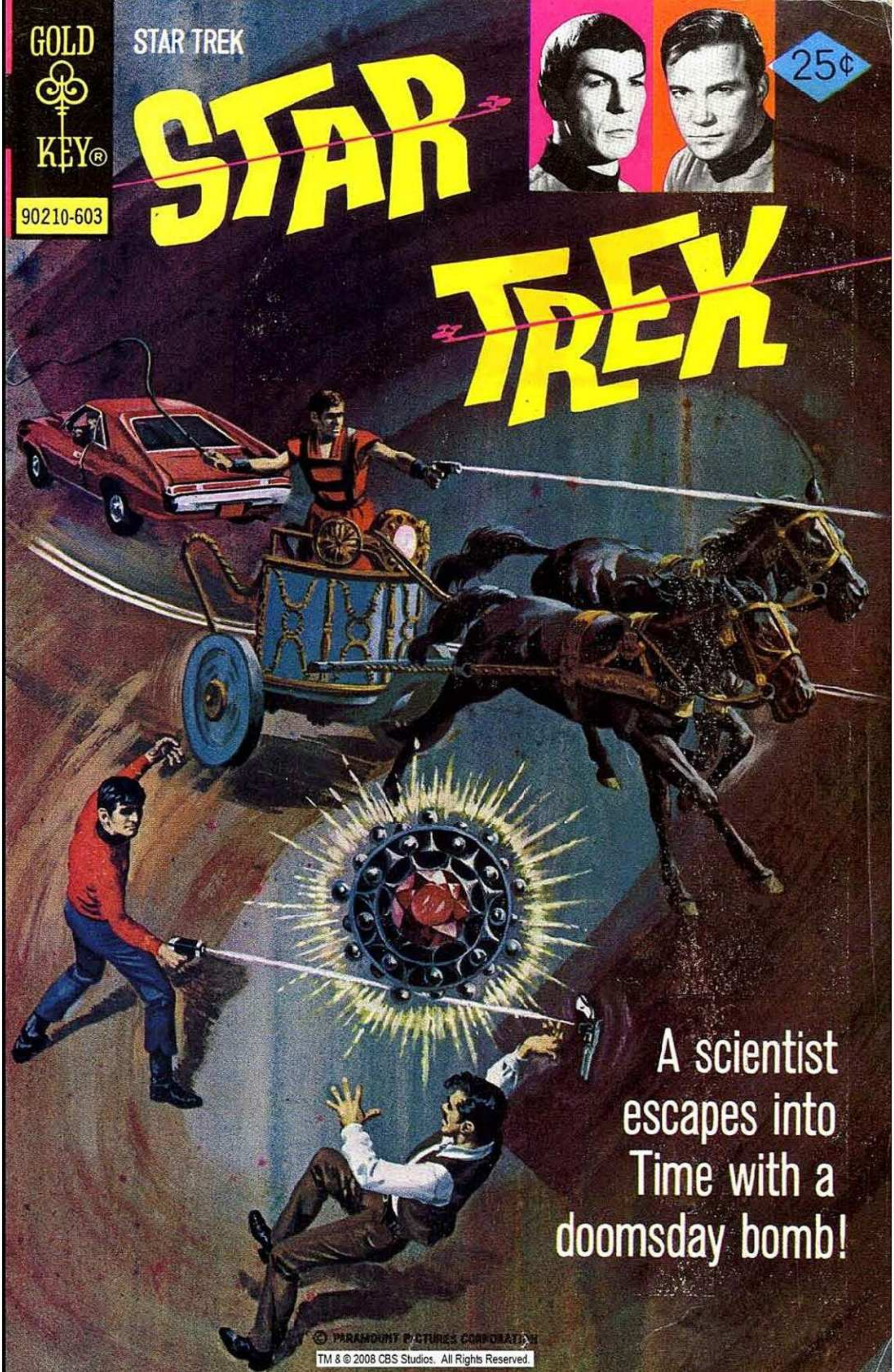
GOLD KEY®
STAR TREK
90210-603
25¢
STAR TREK
A scientist escapes into Time with a doomsday bomb!
© PARAMOUNT PICTURES CORPORATION
TM & © 2008 CBS Studios. All Rights Reserved.

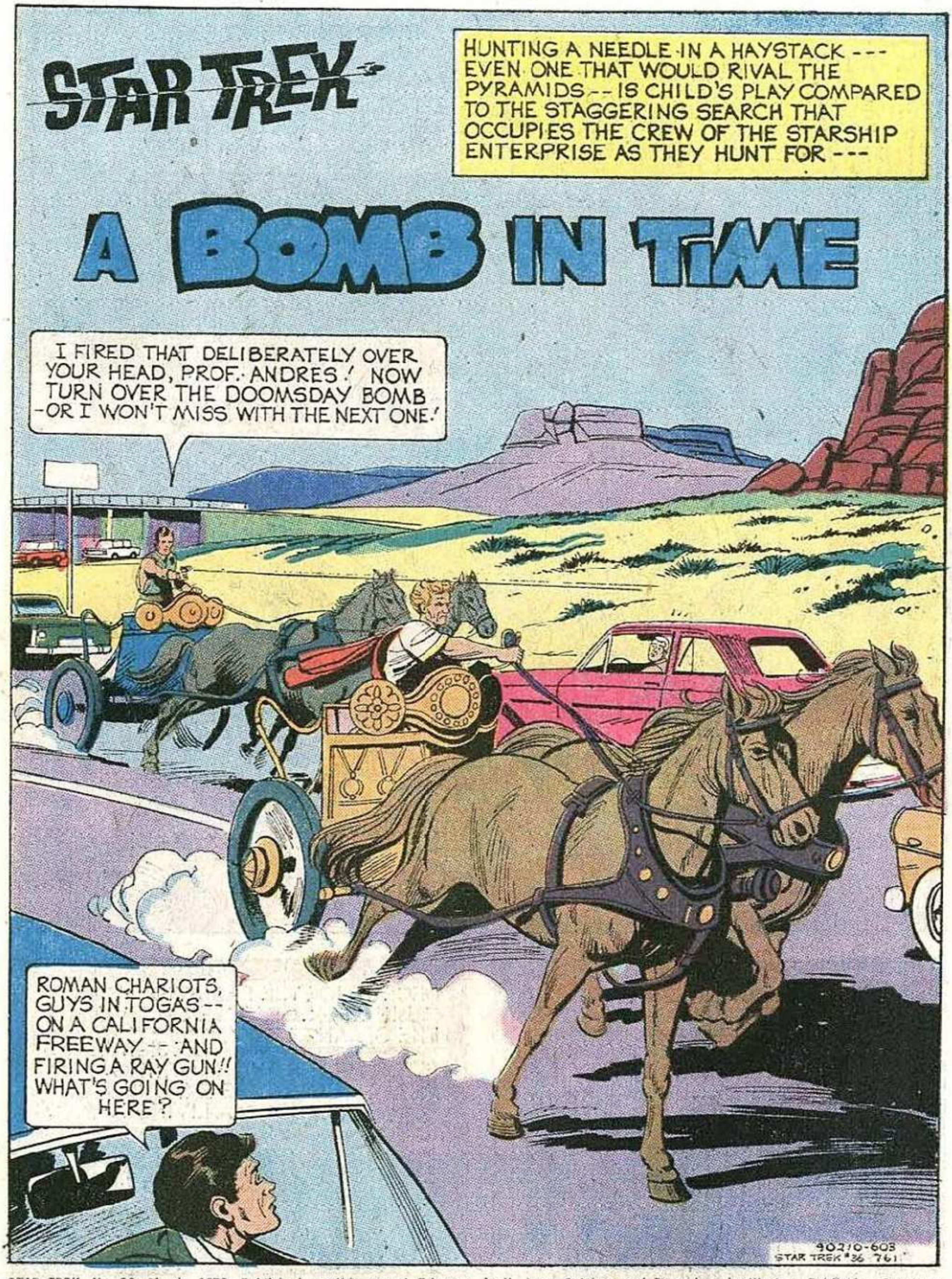

STAR TREK, No. 36, March, 1976. Published monthly except February, April, June, October, and December, by Western Publishing Company, Inc., North Road, Poughkeepsie, New York 12602. All rights reserved throughout the world. Authorized edition. Printed in U.S.A.
Copyright © 1976, by Paramount Pictures Corporation.

This Periodical may not be sold except by authorized dealers and is sold subject to the conditions that it shall not be sold or distributed with any part of its cover or markings removed, nor in a mutilated condition, nor affixed to nor as part of any advertising, literary or pictorial matter whatsoever.

TM & © 2008 CBS Studios. All Rights Reserved.

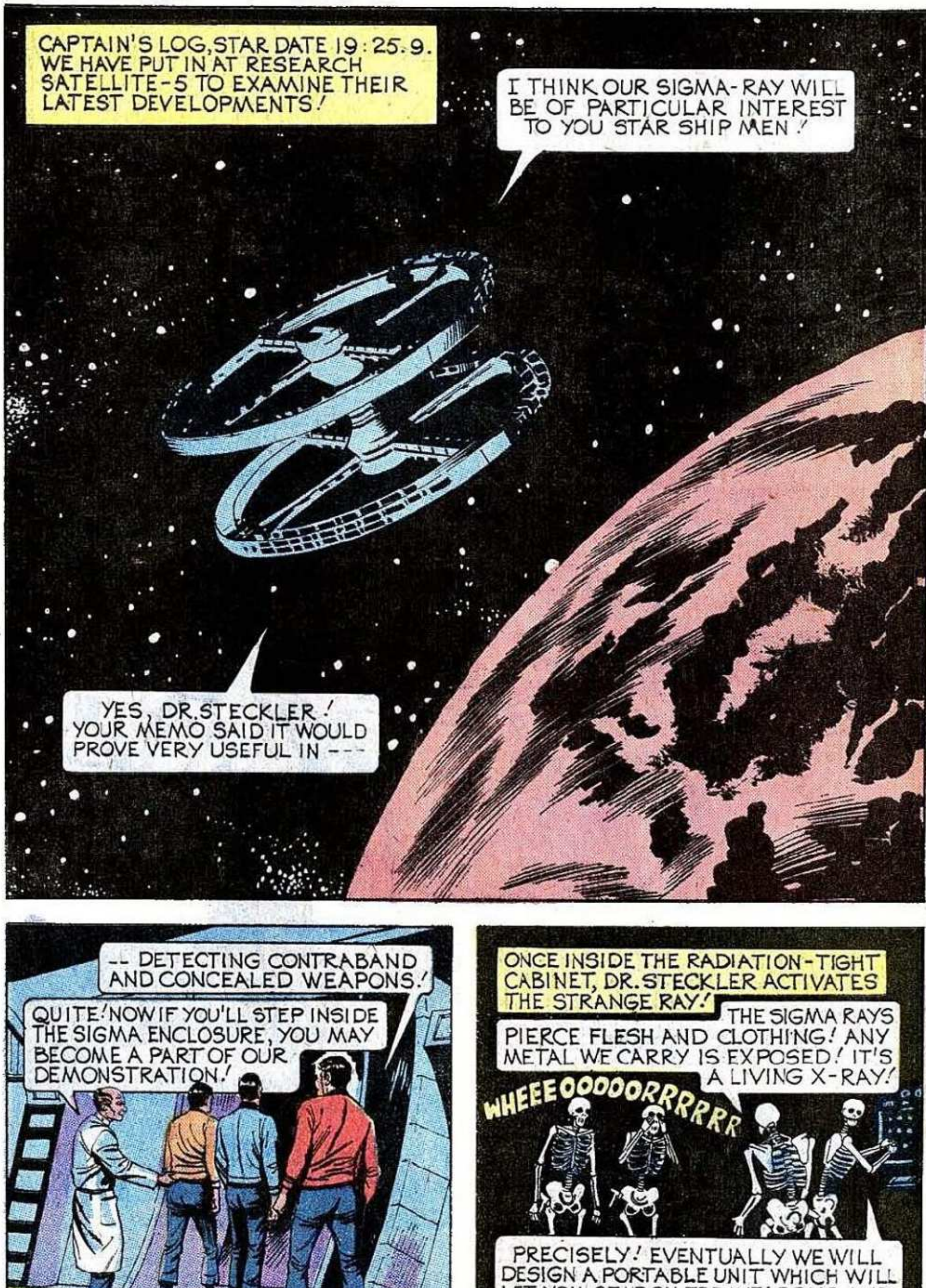

TM & © 2008 CBS Studios. All Rights Reserved.

TM & © 2008 CBS Studios. All Rights Reserved.

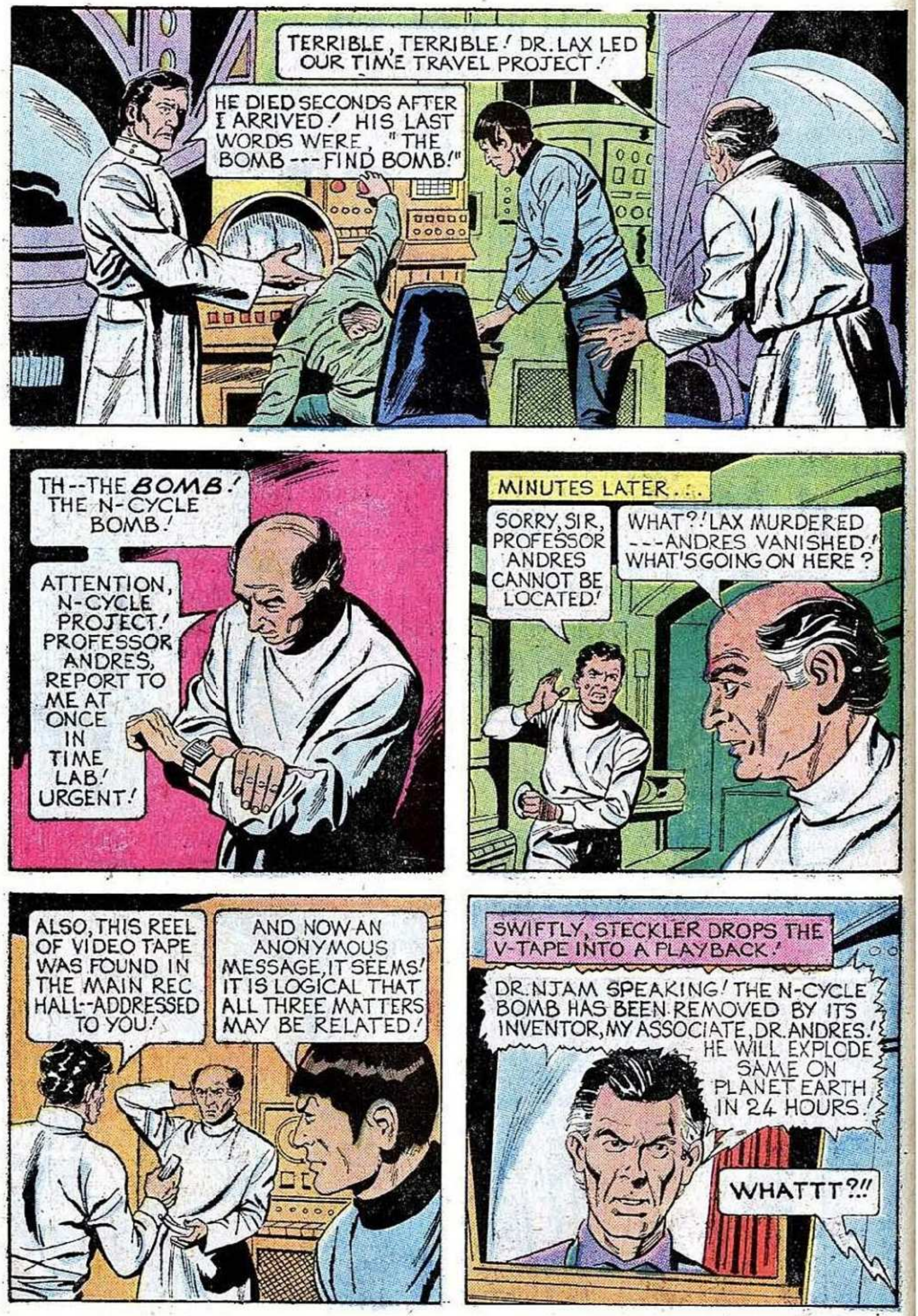

TM & © 2008 CBS Studios. All Rights Reserved.

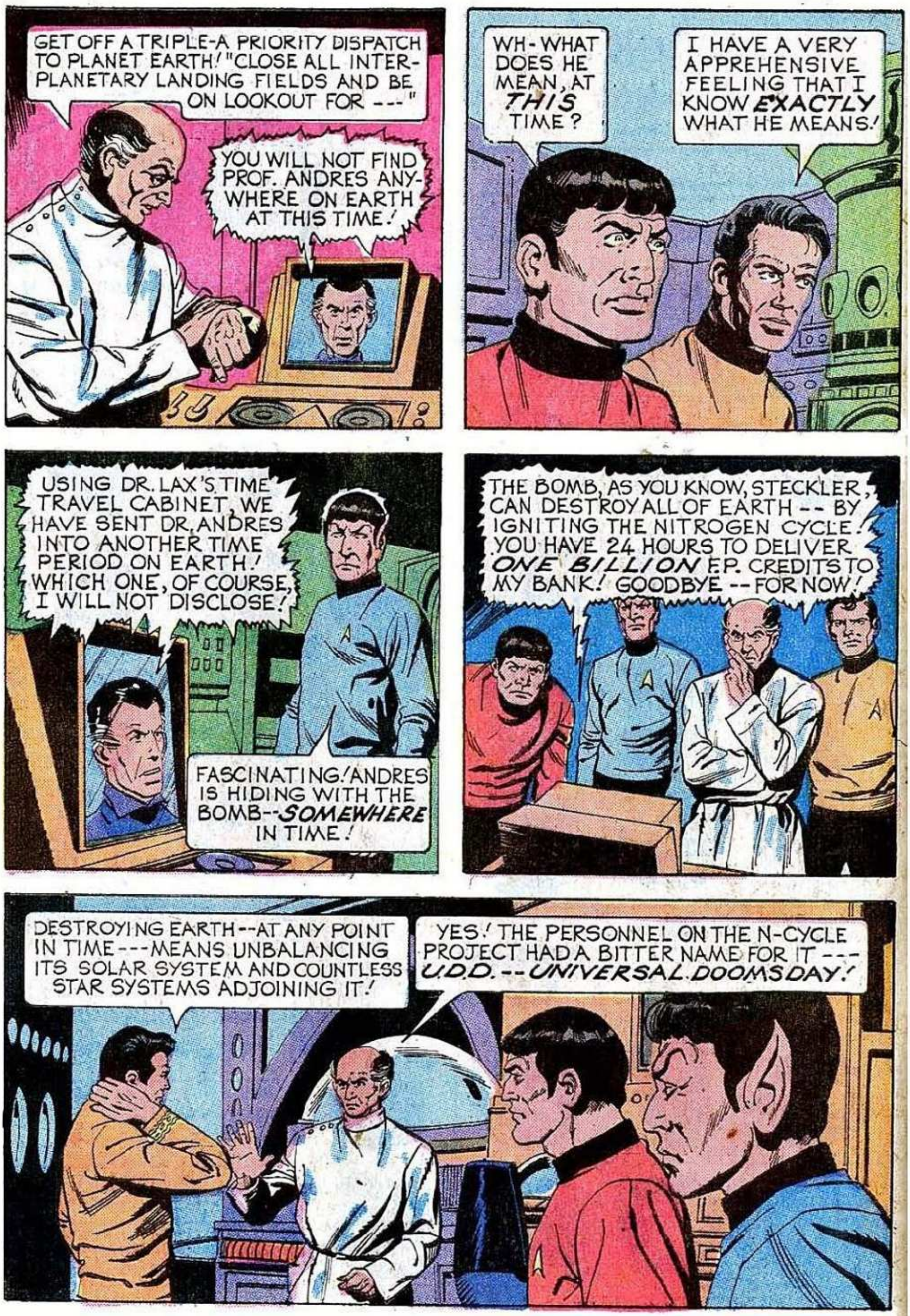

TM & © 2008 CBS Studios. All Rights Reserved.

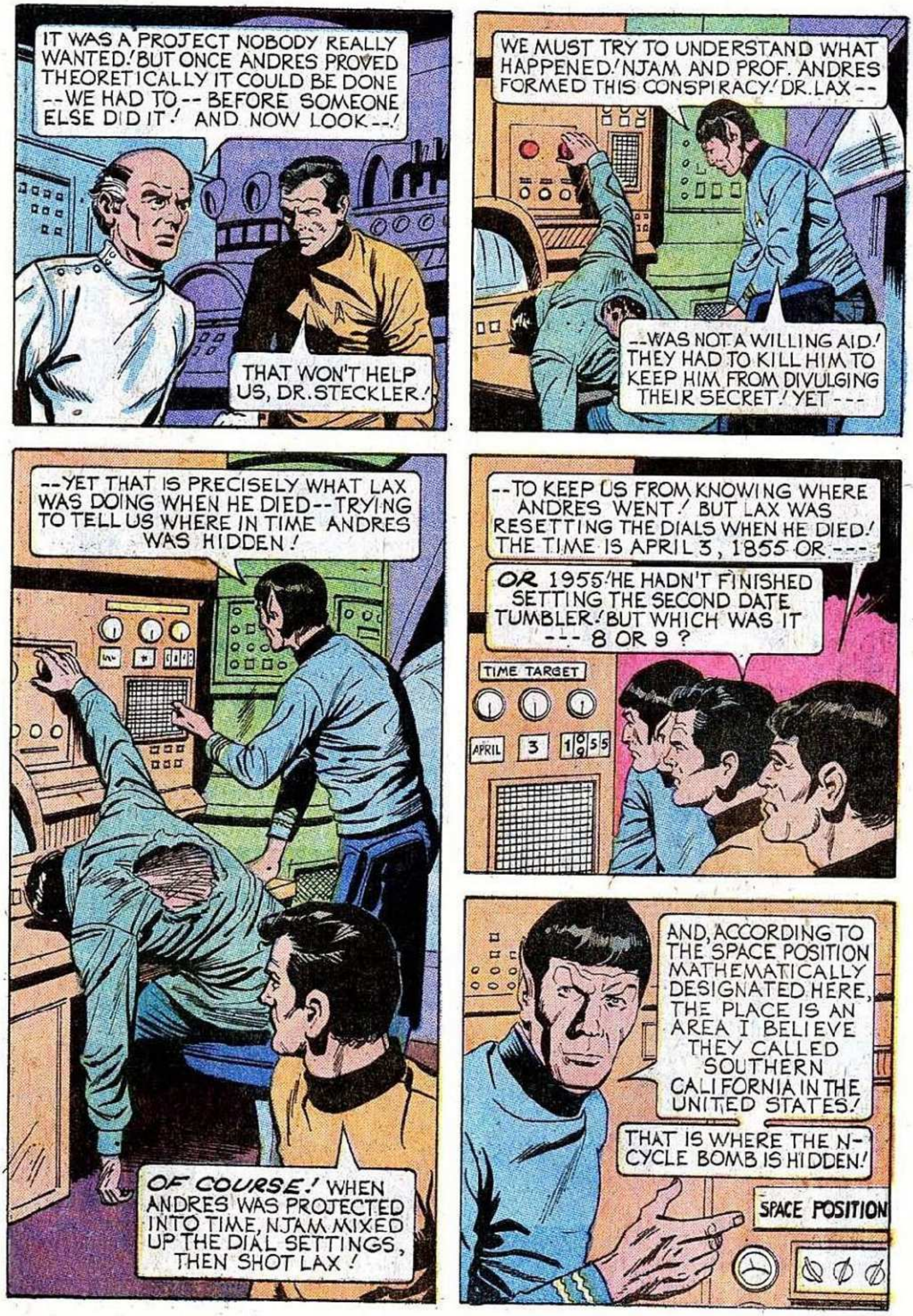

TM & © 2008 CBS Studios. All Rights Reserved.

TM & © 2008 CBS Studios. All Rights Reserved.

TM & © 2008 CBS Studios. All Rights Reserved.

TM & © 2008 CBS Studios. All Rights Reserved.

TM & © 2008 CBS Studios. All Rights Reserved.

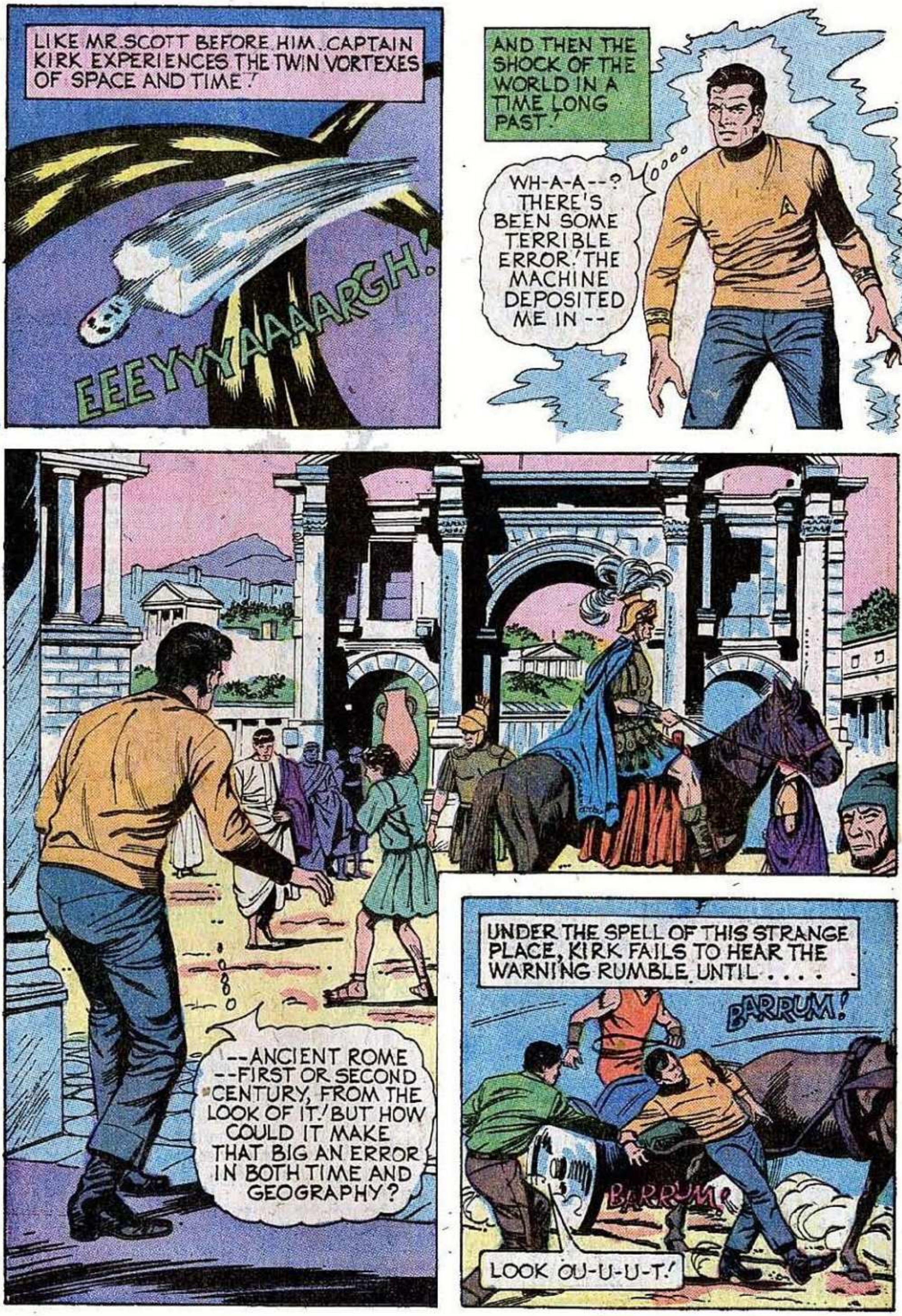

TM & © 2008 CBS Studios. All Rights Reserved.

TM & © 2008 CBS Studios. All Rights Reserved.

TM & © 2008 CBS Studios. All Rights Reserved.

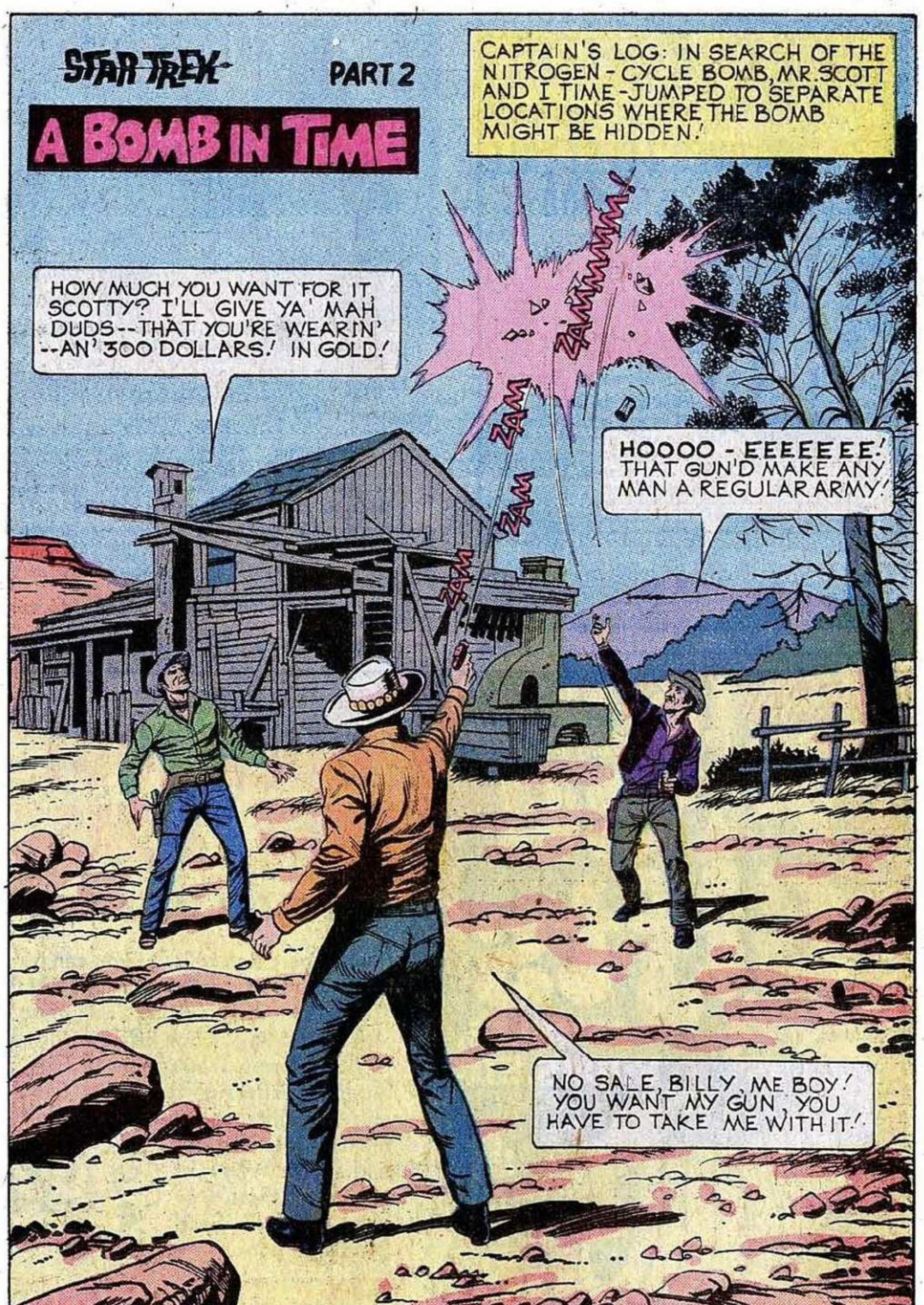

TM & © 2008 CBS Studios. All Rights Reserved.

TM & © 2008 CBS Studios. All Rights Reserved.

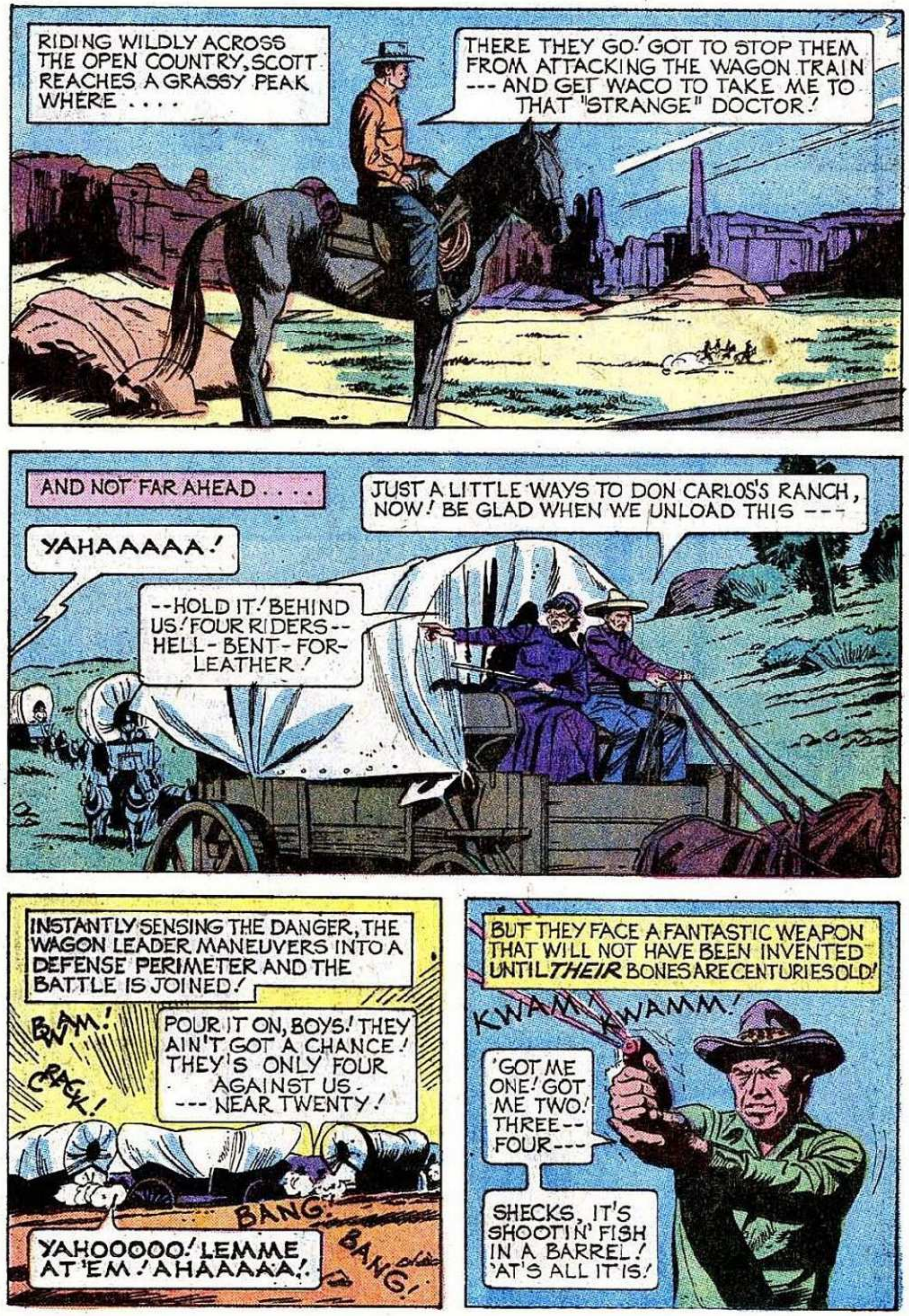

TM & © 2008 CBS Studios. All Rights Reserved.

TM & © 2008 CBS Studios. All Rights Reserved.

TM & © 2008 CBS Studios. All Rights Reserved.

TM & © 2008 CBS Studios. All Rights Reserved.

TM & © 2008 CBS Studios. All Rights Reserved.

TM & © 2008 CBS Studios. All Rights Reserved.

TM & © 2008 CBS Studios. All Rights Reserved.

TM & © 2008 CBS Studios. All Rights Reserved.

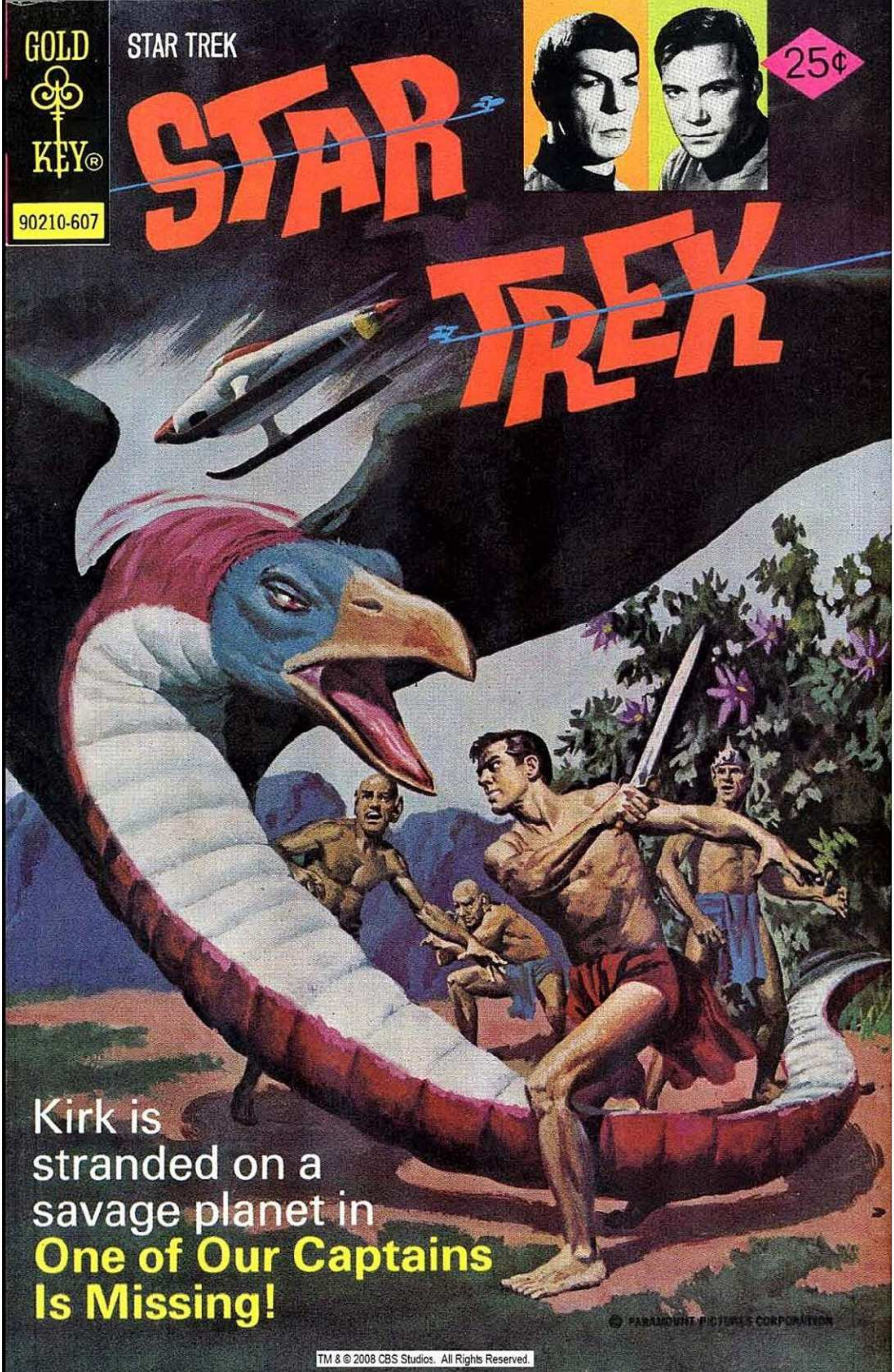
GOLD KEY
STAR TREK
90210-607
25¢
STAR TREK
Kirk is stranded on a savage planet in
One of Our Captains Is Missing!
© PARAMOUNT PICTURES CORPORATION
TM & © 2008 CBS Studios. All Rights Reserved.

STAR TREK

ONE OF OUR CAPTAINS IS MISSING!

A NEW COMMANDER FOR THE STARSHIP ENTERPRISE—AND A NEW AND DEADLY JOB FOR CAPTAIN KIRK! BUT THE CREW MAY NOT SURVIVE THE NEW COMMANDER! AND CAPTAIN KIRK MAY NOT—**SURVIVE!**

STAR TREK, No. 38, July, 1976. Published monthly except February, April, June, October, and December, by Western Publishing Company, Inc., North Road, Poughkeepsie, New York 12602. All rights reserved throughout the world. Authorized edition. Printed in U.S.A.
Copyright © 1976, by Paramount Pictures Corporation.

This Periodical may not be sold except by authorized dealers and is sold subject to the conditions that it shall not be sold or distributed with any part of its cover or markings removed, nor in a mutilated condition, nor affixed to nor as part of any advertising, literary or pictorial matter whatsoever.

TM & © 2008 CBS Studios. All Rights Reserved.

TM & © 2008 CBS Studios. All Rights Reserved.

TM & © 2008 CBS Studios. All Rights Reserved.

TM & © 2008 CBS Studios. All Rights Reserved.

TM & © 2008 CBS Studios. All Rights Reserved.

TM & © 2008 CBS Studios. All Rights Reserved.

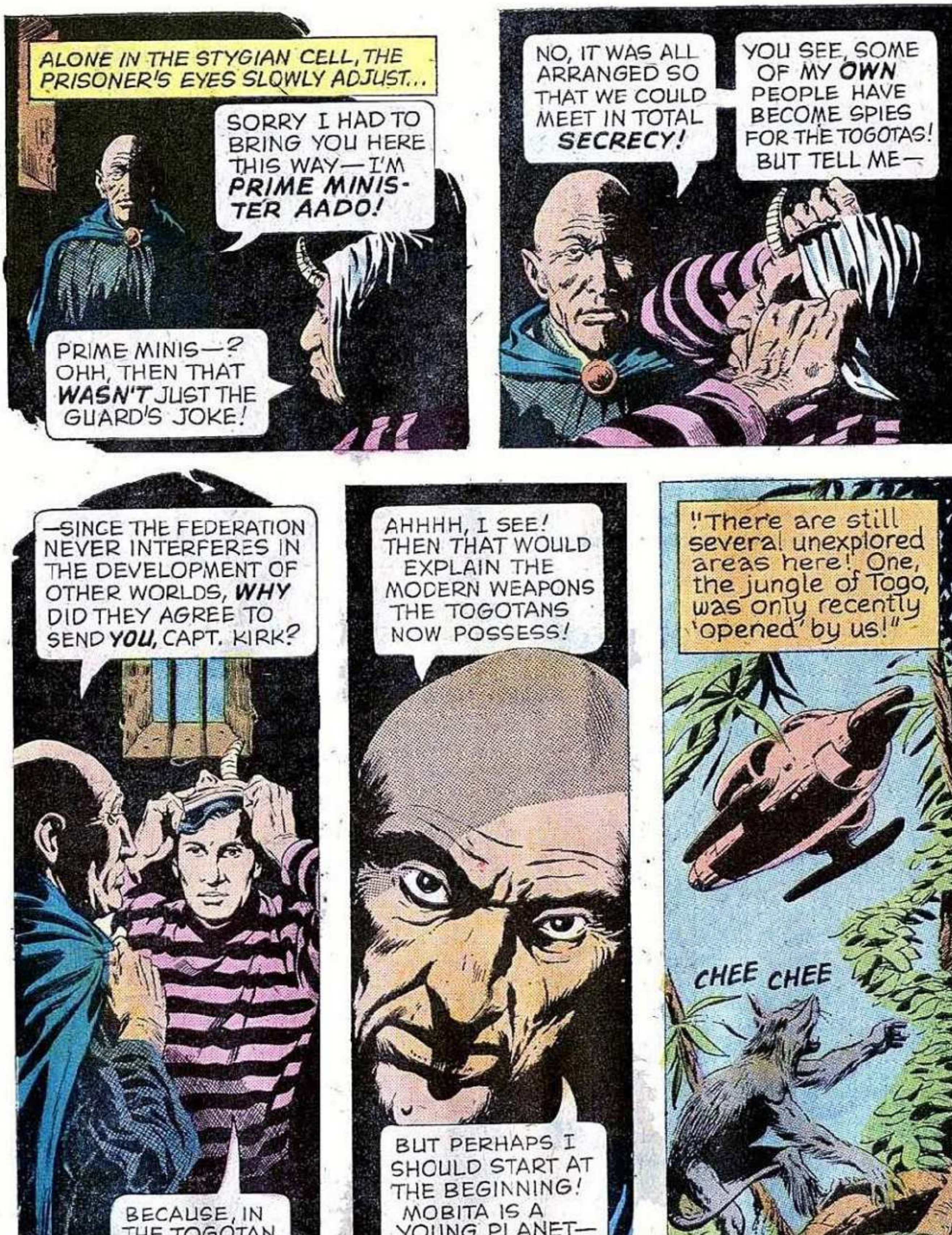

TM & © 2008 CBS Studios. All Rights Reserved.

TM & © 2008 CBS Studios. All Rights Reserved.

TM & © 2008 CBS Studios. All Rights Reserved.

TM & © 2008 CBS Studios. All Rights Reserved.

TM & © 2008 CBS Studios. All Rights Reserved.

TM & © 2008 CBS Studios. All Rights Reserved.

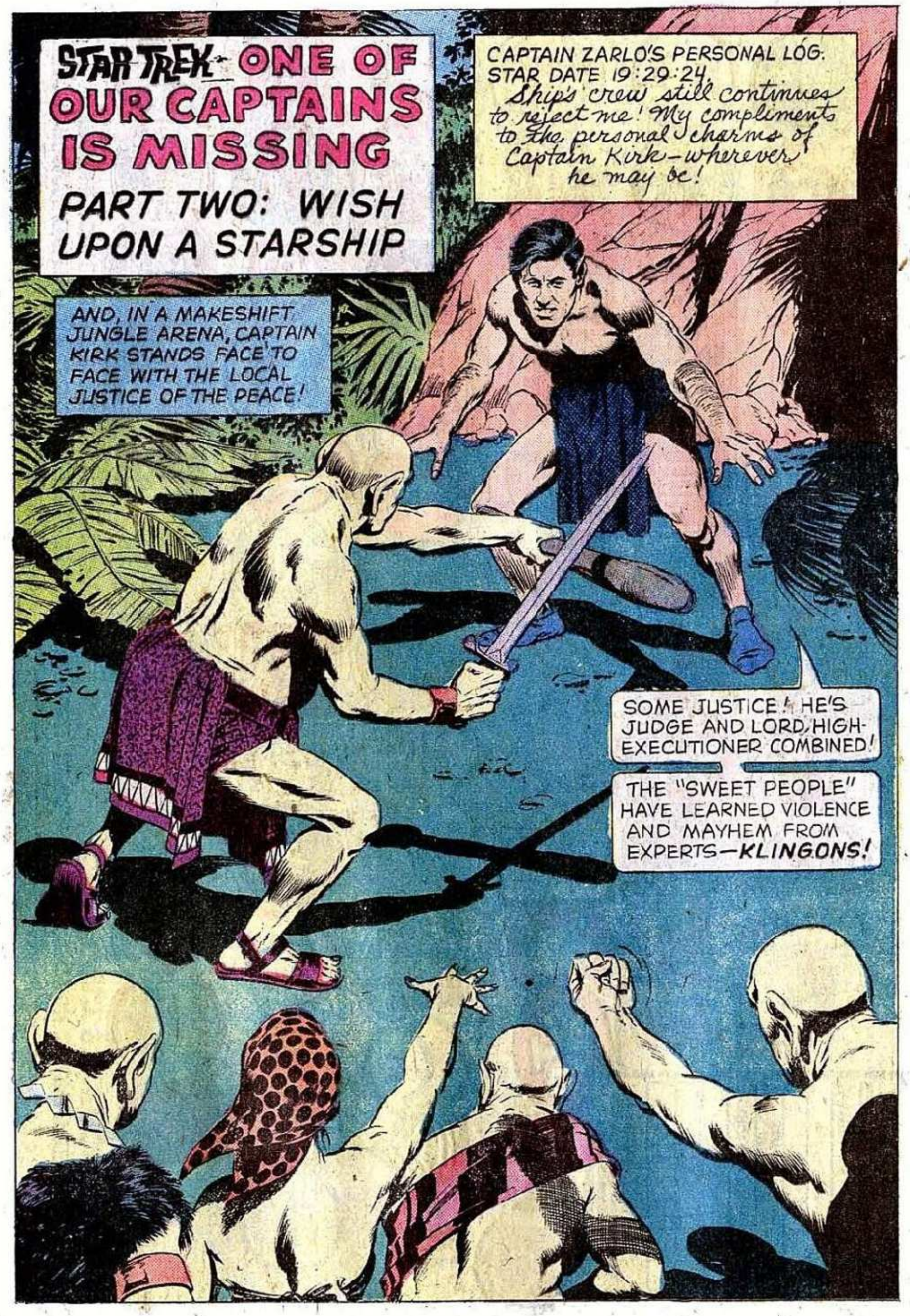

TM & © 2008 CBS Studios. All Rights Reserved.

TM & © 2008 CBS Studios. All Rights Reserved.

TM & © 2008 CBS Studios. All Rights Reserved.

TM & © 2008 CBS Studios. All Rights Reserved.

TM & © 2008 CBS Studios. All Rights Reserved.

TM & © 2008 CBS Studios. All Rights Reserved.

TM & © 2008 CBS Studios. All Rights Reserved.

TM & © 2008 CBS Studios. All Rights Reserved.

TM & © 2008 CBS Studios. All Rights Reserved.

TM & © 2008 CBS Studios. All Rights Reserved.

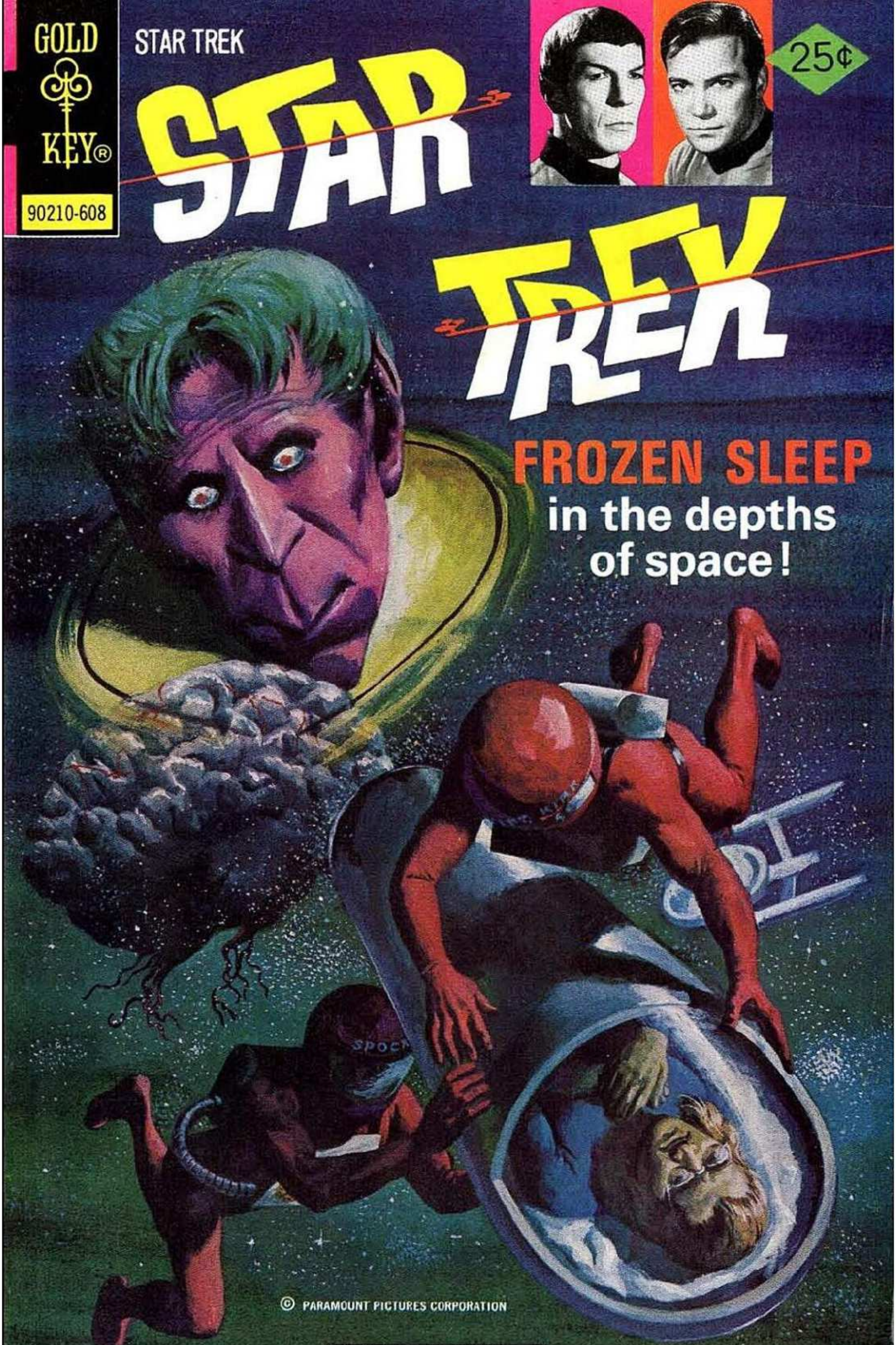

TM & © 2008 CBS Studios. All Rights Reserved.

TM & © 2008 CBS Studios. All Rights Reserved.

STAR TREK, No. 39, August, 1976. Published monthly except February, April, June, October, and December, by Western Publishing Company, Inc., North Road, Poughkeepsie, New York 12602. All rights reserved throughout the world. Authorized edition. Printed in U.S.A.
Copyright © 1976, by Paramount Pictures Corporation.

This Periodical may not be sold except by authorized dealers and is sold subject to the conditions that it shall not be sold or distributed with any part of its cover or markings removed, nor in a mutilated condition, nor affixed to nor as part of any advertising, literary or pictorial matter whatsoever.

TM & © 2008 CBS Studios. All Rights Reserved.

TM & © 2008 CBS Studios. All Rights Reserved.

TM & © 2008 CBS Studios. All Rights Reserved.

TM & © 2008 CBS Studios. All Rights Reserved.

TM & © 2008 CBS Studios. All Rights Reserved.

TM & © 2008 CBS Studios. All Rights Reserved.

TM & © 2008 CBS Studios. All Rights Reserved.

TM & © 2008 CBS Studios. All Rights Reserved.

TM & © 2008 CBS Studios. All Rights Reserved.

TM & © 2008 CBS Studios. All Rights Reserved.

TM & © 2008 CBS Studios. All Rights Reserved.

TM & © 2008 CBS Studios. All Rights Reserved.

TM & © 2008 CBS Studios. All Rights Reserved.

TM & © 2008 CBS Studios. All Rights Reserved.

TM & © 2008 CBS Studios. All Rights Reserved.

TM & © 2008 CBS Studios. All Rights Reserved.

TM & © 2008 CBS Studios. All Rights Reserved.

TM & © 2008 CBS Studios. All Rights Reserved.

TM & © 2008 CBS Studios. All Rights Reserved.

TM & © 2008 CBS Studios. All Rights Reserved.

TM & © 2008 CBS Studios. All Rights Reserved.

TM & © 2008 CBS Studios. All Rights Reserved.

TM & © 2008 CBS Studios. All Rights Reserved.

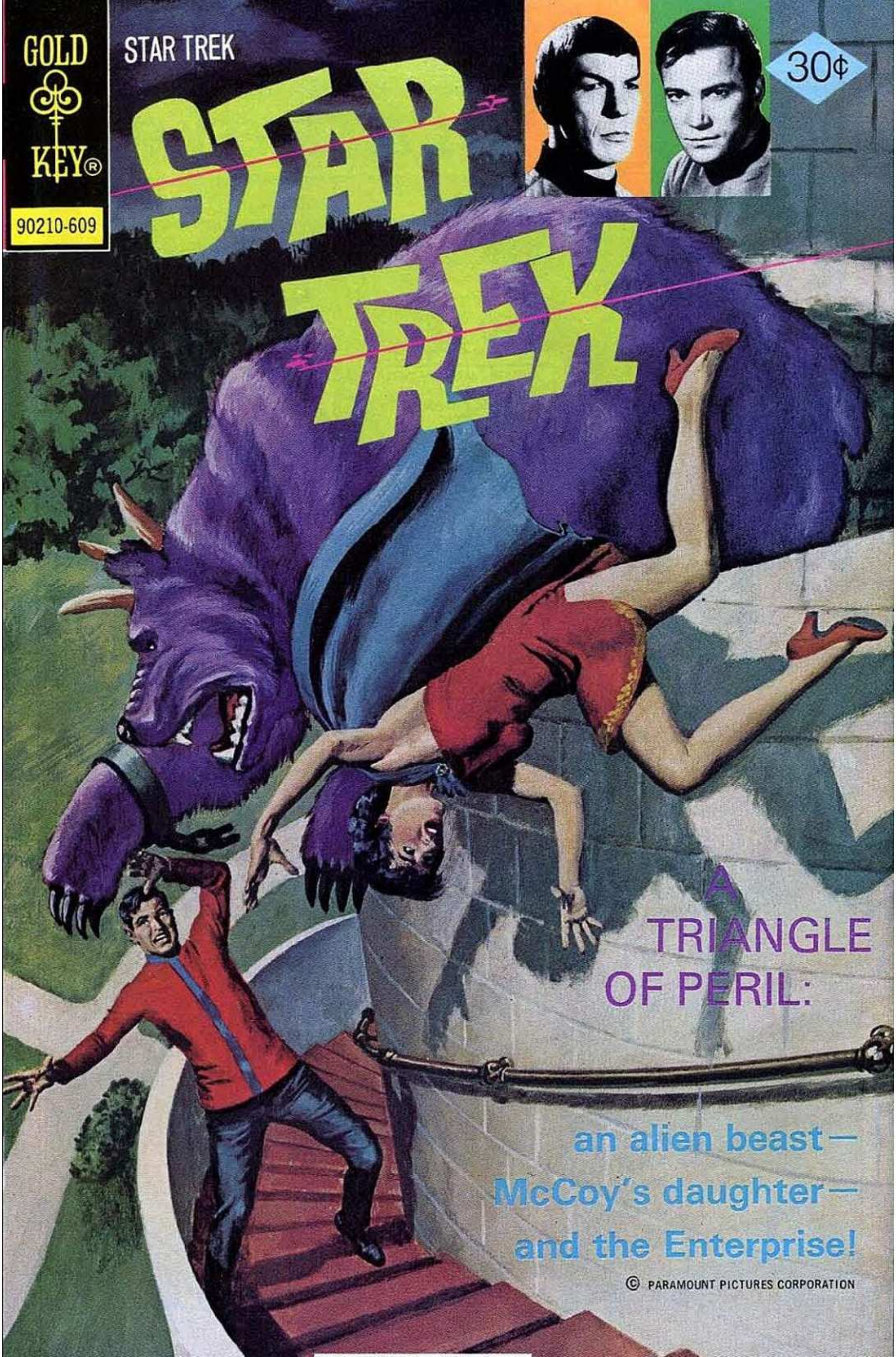

TM & © 2008 CBS Studios. All Rights Reserved.

STAR TREK, No. 40, September, 1976. Published monthly except February, April, June, October, and December, by Western Publishing Company, Inc., North Road, Poughkeepsie, New York 12602. All rights reserved throughout the world. Authorized edition. Printed in U.S.A.
Copyright © 1976, by Paramount Pictures Corporation.

This Periodical may not be sold except by authorized dealers and is sold subject to the conditions that it shall not be sold or distributed with any part of its cover or markings removed, nor in a mutilated condition, nor affixed to nor as part of any advertising, literary or pictorial matter whatsoever.

TM & © 2008 CBS Studios. All Rights Reserved.

TM & © 2008 CBS Studios. All Rights Reserved.

TM & © 2008 CBS Studios. All Rights Reserved.

TM & © 2008 CBS Studios. All Rights Reserved.

TM & © 2008 CBS Studios. All Rights Reserved.

TM & © 2008 CBS Studios. All Rights Reserved.

TM & © 2008 CBS Studios. All Rights Reserved.

TM & © 2008 CBS Studios. All Rights Reserved.

TM & © 2008 CBS Studios. All Rights Reserved.

TM & © 2008 CBS Studios. All Rights Reserved.

TM & © 2008 CBS Studios. All Rights Reserved.

TM & © 2008 CBS Studios. All Rights Reserved.

TM & © 2008 CBS Studios. All Rights Reserved.

TM & © 2008 CBS Studios. All Rights Reserved.

TM & © 2008 CBS Studios. All Rights Reserved.

TM & © 2008 CBS Studios. All Rights Reserved.

TM & © 2008 CBS Studios. All Rights Reserved.

TM & © 2008 CBS Studios. All Rights Reserved.

TM & © 2008 CBS Studios. All Rights Reserved.

TM & © 2008 CBS Studios. All Rights Reserved.

TM & © 2008 CBS Studios. All Rights Reserved.

TM & © 2008 CBS Studios. All Rights Reserved.

TM & © 2008 CBS Studios. All Rights Reserved.

GOLD KEY®
90210-611
STAR TREK
STAR TREK
30¢
NCC-1701
THE EVICTORS
© PARAMOUNT PICTURES CORPORATION
TM & © 2008 CBS Studios. Al Rights Reserved.

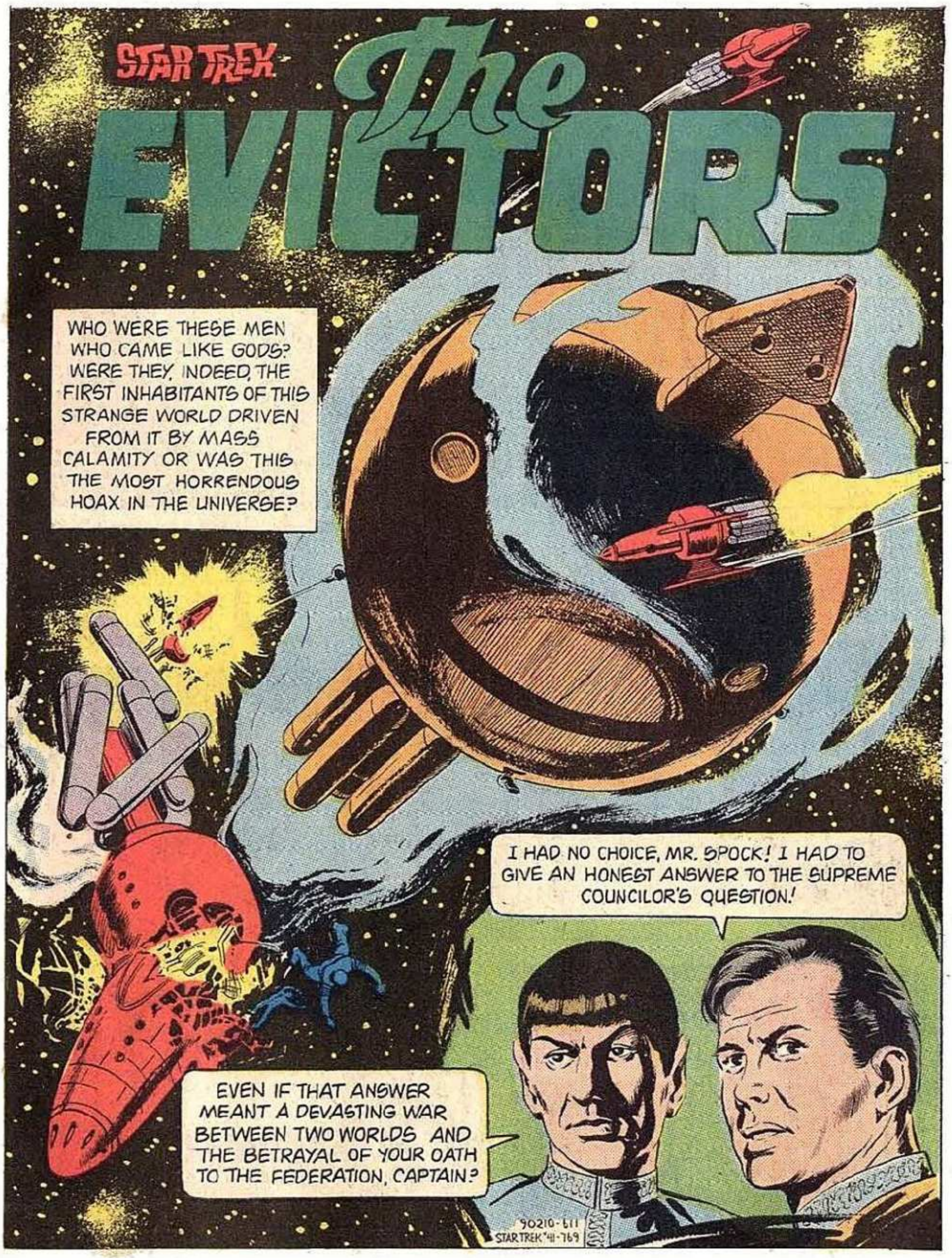

STAR TREK, No. 41, November, 1976. Published monthly except February, April, June, October, and December, by Western Publishing Company, Inc., North Road, Poughkeepsie, New York 12602. All rights reserved throughout the world. Authorized edition. Printed in U.S.A. Copyright © 1976, by Paramount Pictures Corporation.

This Periodical may not be sold except by authorized dealers and is sold subject to the conditions that it shall not be sold or distributed with any part of its cover or markings removed, nor in a mutilated condition, nor affixed to nor as part of any advertising, literary or pictorial matter whatsoever.

TM & © 2008 CBS Studios. All Rights Reserved.

TM & © 2008 CBS Studios All Rights Reserved.

TM & © 2008 CBS Studios. All Rights Reserved.

TM & © 2008 CBS Studios. All Rights Reserved.

TM & © 2008 CBS Studios. All Rights Reserved.

TM & © 2008 CBS Studios. All Rights Reserved.

TM & © 2008 CBS Studios. All Rights Reserved.

TM & © 2008 CBS Studios. All Rights Reserved.

TM & © 2008 CBS Studios. All Rights Reserved.

TM & © 2008 CBS Studios. All Rights Reserved.

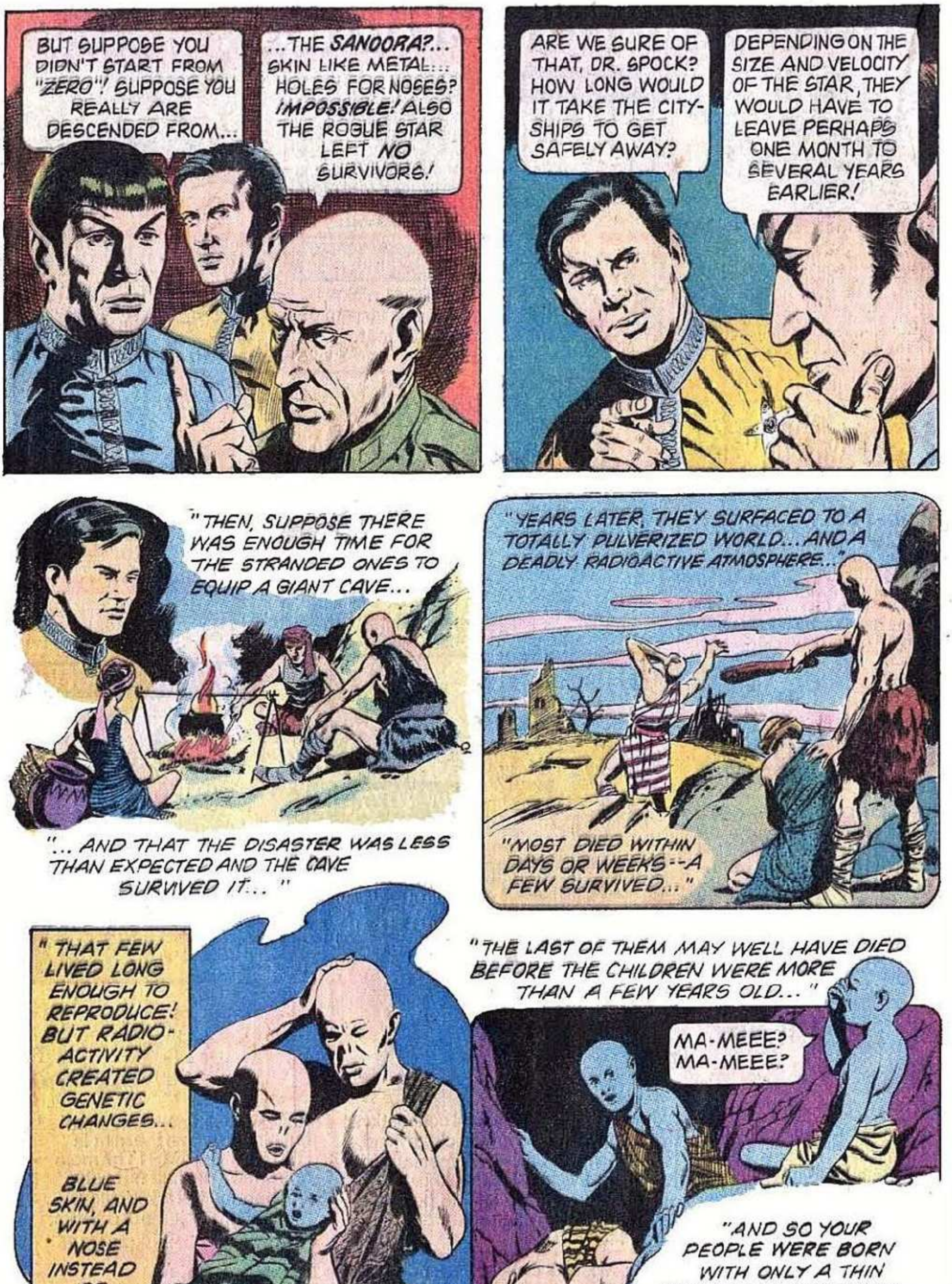

TM & © 2008 CBS Studios. All Rights Reserved.

TM & © 2008 CBS Studios. All Rights Reserved.

TM & © 2008 CBS Studios. All Rights Reserved.

TM & © 2008 CBS Studios. All Rights Reserved.

TM & © 2008 CBS Studios. All Rights Reserved.

TM & © 2008 CBS Studios. All Rights Reserved.

TM & © 2008 CBS Studios. All Rights Reserved.

TM & © 2008 CBS Studios. All Rights Reserved.

TM & © 2008 CBS Studios. All Rights Reserved.

TM & © 2008 CBS Studios. All Rights Reserved.

TM & © 2008 CBS Studios. All Rights Reserved.

TM & © 2008 CBS Studios. All Rights Reserved.

TM & © 2008 CBS Studios. All Rights Reserved.

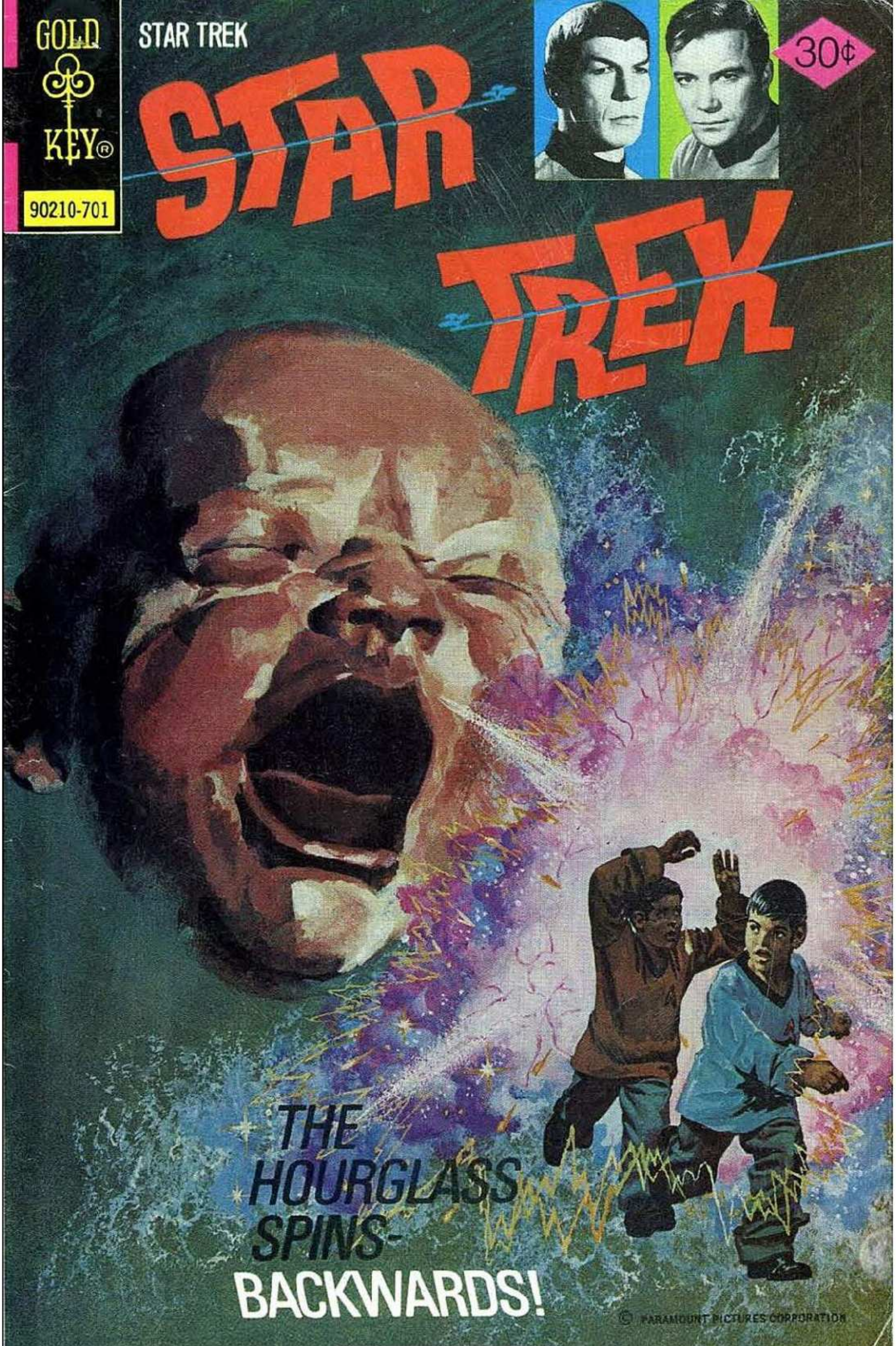

TM & © 2008 CBS Studios. All Rights Reserved.

STAR TREK, No. 42, January, 1977. Published monthly except February, April, June, October, and December, by Western Publishing Company, Inc., North Road, Poughkeepsie, New York 12602. All rights reserved throughout the world. Authorized edition. Printed in U.S.A.
Copyright © 1976, by Paramount Pictures Corporation.

This Periodical may not be sold except by authorized dealers and is sold subject to the conditions that it shall not be sold or distributed with any part of its cover or markings removed, nor in a mutilated condition, nor affixed to nor as part of any advertising, literary or pictorial matter whatsoever.

TM & © 2008 CBS Studios. All Rights Reserved.

TM & © 2008 CBS Studios. All Rights Reserved.

TM & © 2008 CBS Studios. All Rights Reserved.

TM & © 2008 CBS Studios. All Rights Reserved.

TM & © 2008 CBS Studios. All Rights Reserved.

TM & © 2008 CBS Studios. All Rights Reserved.

TM & © 2008 CBS Studios. All Rights Reserved.

TM & © 2008 CBS Studios. All Rights Reserved.

TM & © 2008 CBS Studios. All Rights Reserved.

TM & © 2008 CBS Studios. All Rights Reserved.

TM & © 2008 CBS Studios. All Rights Reserved.

TM & © 2008 CBS Studios. All Rights Reserved.

TM & © 2008 CBS Studios. All Rights Reserved.

TM & © 2003 CBS Studios. All Rights Reserved.

TM & © 2008 CBS Studios. All Rights Reserved.

TM & © 2008 CBS Studios. All Rights Reserved.

TM & © 2008 CBS Studios. All Rights Reserved.

TM & © 2008 CBS Studios. All Rights Reserved.

TM & © 2008 CBS Studios. All Rights Reserved.

TM & © 2008 CBS Studios. All Rights Reserved.

TM & © 2008 CBS Studios. All Rights Reserved.

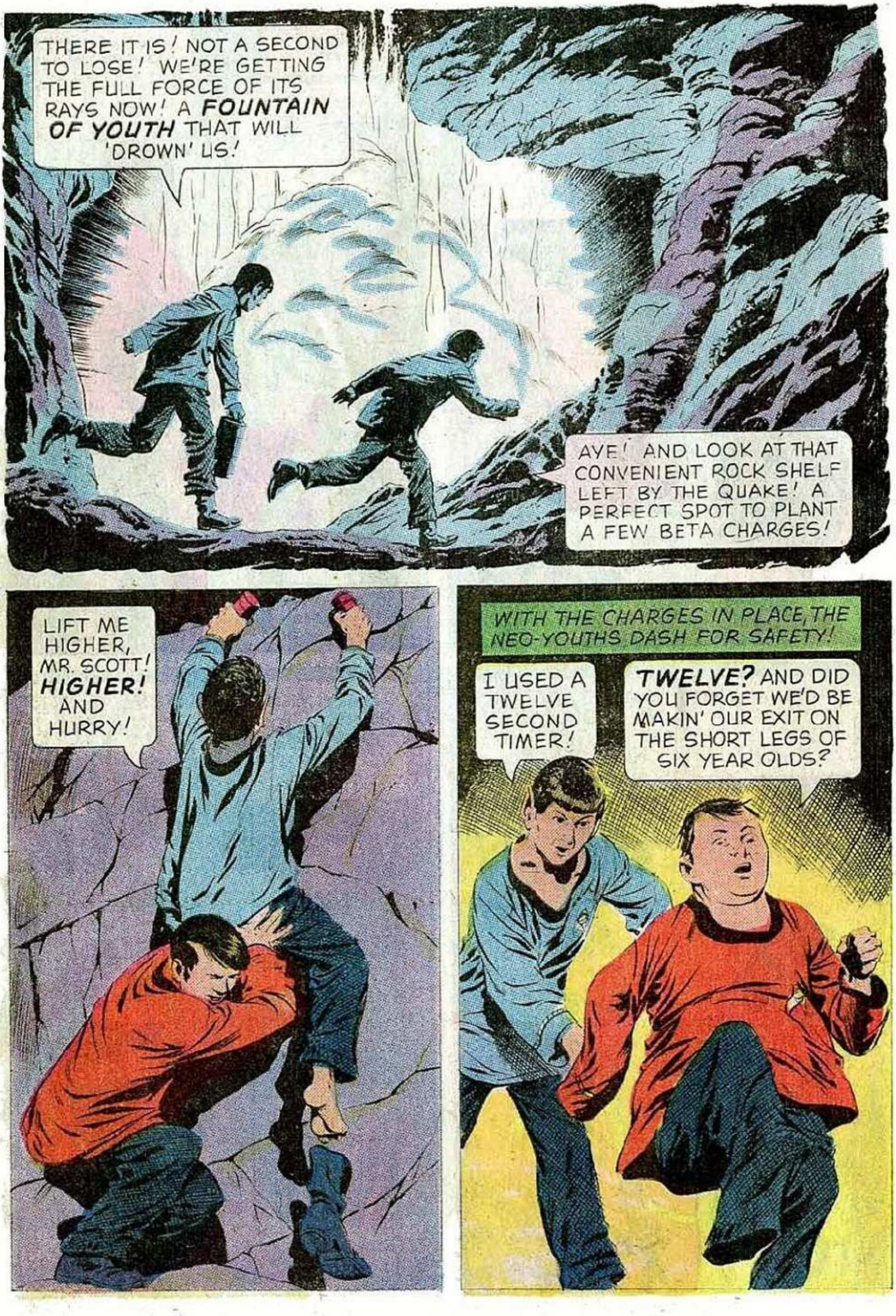

TM & © 2008 CBS Studios. All Rights Reserved.

TM & © 2008 CBS Studios. All Rights Reserved.

GOLD KEY
STAR TREK
90210-702
30¢
STAR TREK
Kirk plunges into a watery world of hostile mutants!
TM & © 2008 CBS Studios. All Rights Reserved.
© PARAMOUNT PICTURES CORPORATION

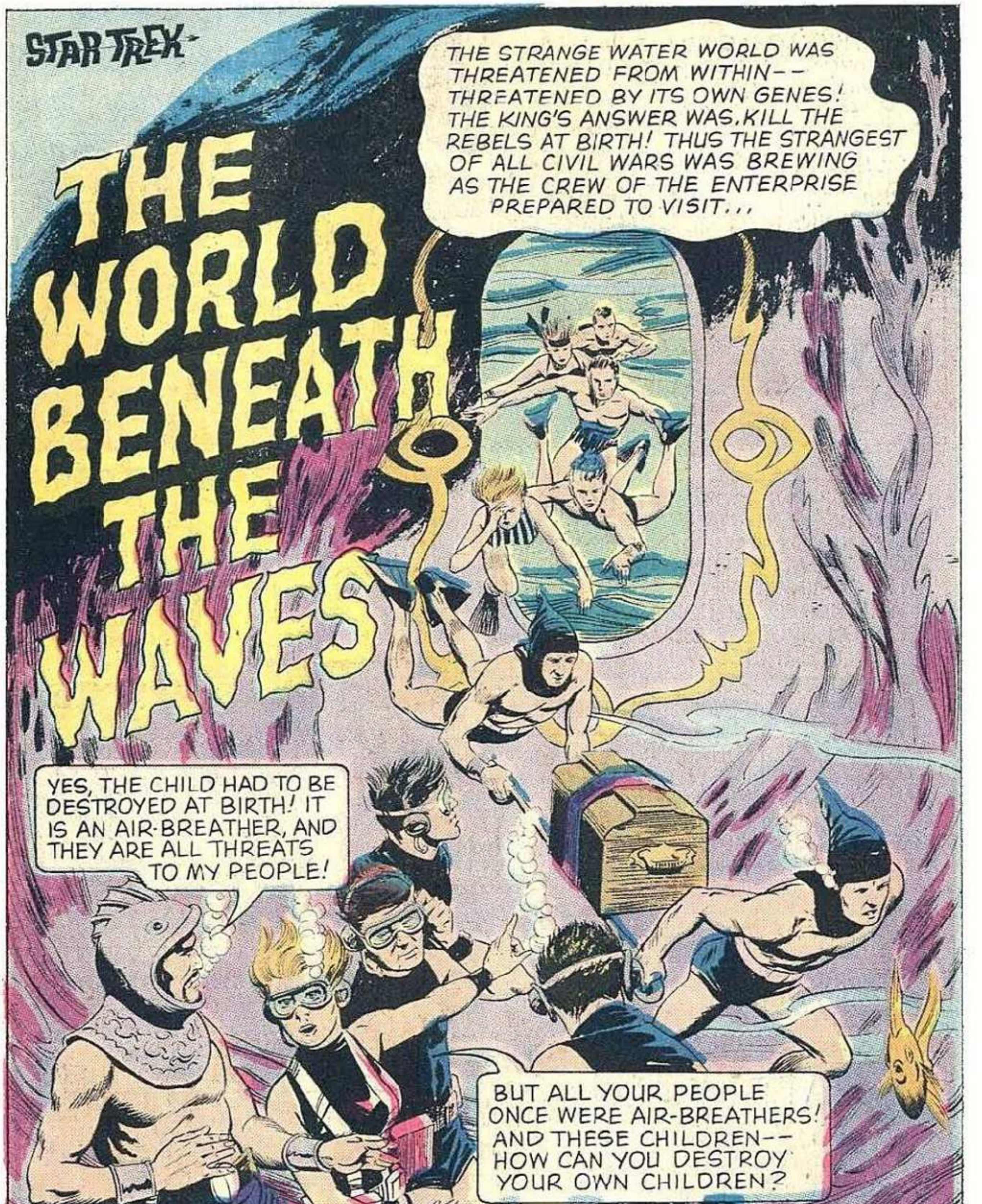

STAR TREK, No. 43, February, 1977. Published monthly except April, June, October, and December, by Western Publishing Company, Inc., North Road, Poughkeepsie, New York 12602. All rights reserved throughout the world. Authorized edition. Printed in U.S.A.
Copyright © 1976, by Paramount Pictures Corporation.

This Periodical may not be sold except by authorized dealers and is sold subject to the conditions that it shall not be sold or distributed with any part of its cover or markings removed, nor in a mutilated condition, nor affixed to nor as part of any advertising, literary or pictorial matter whatsoever.

TM & © 2008 CBS Studios. All Rights Reserved.

TM & © 2008 CBS Studios. All Rights Reserved.

TM & © 2008 CBS Studios. All Rights Reserved.

TM & © 2008 CBS Studios. All Rights Reserved.

TM & © 2008 CBS Studios. All Rights Reserved.

TM & © 2008 CBS Studios. All Rights Reserved.

TM & © 2008 CBS Studios. All Rights Reserved.

TM & © 2008 CBS Studios. All Rights Reserved.

TM & © 2008 CBS Studios. All Rights Reserved.

TM & © 2008 CBS Studios. All Rights Reserved.

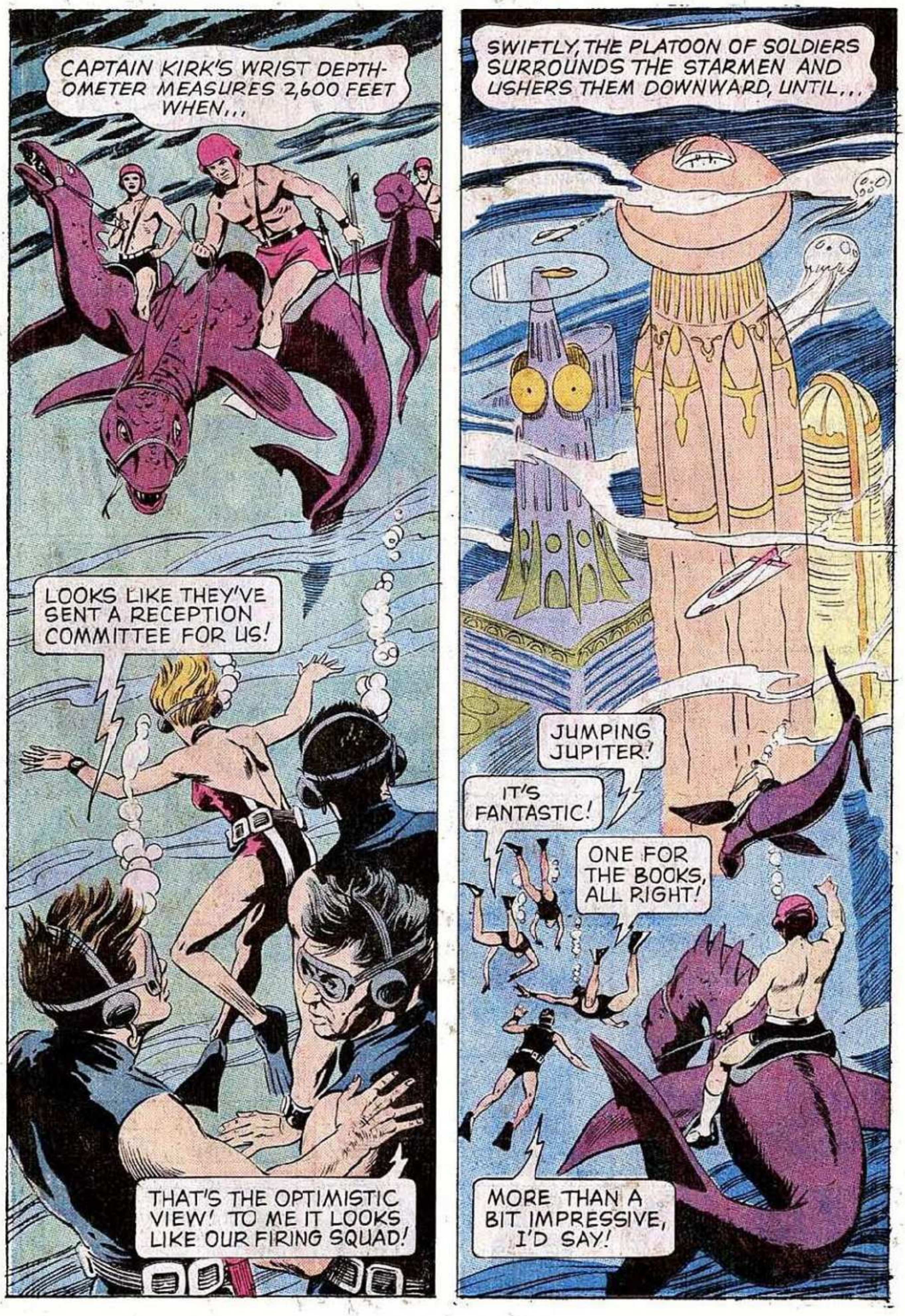

TM & © 2008 CBS Studios. All Rights Reserved.

TM & © 2008 CBS Studios. All Rights Reserved.

TM & © 2008 CBS Studios. All Rights Reserved.

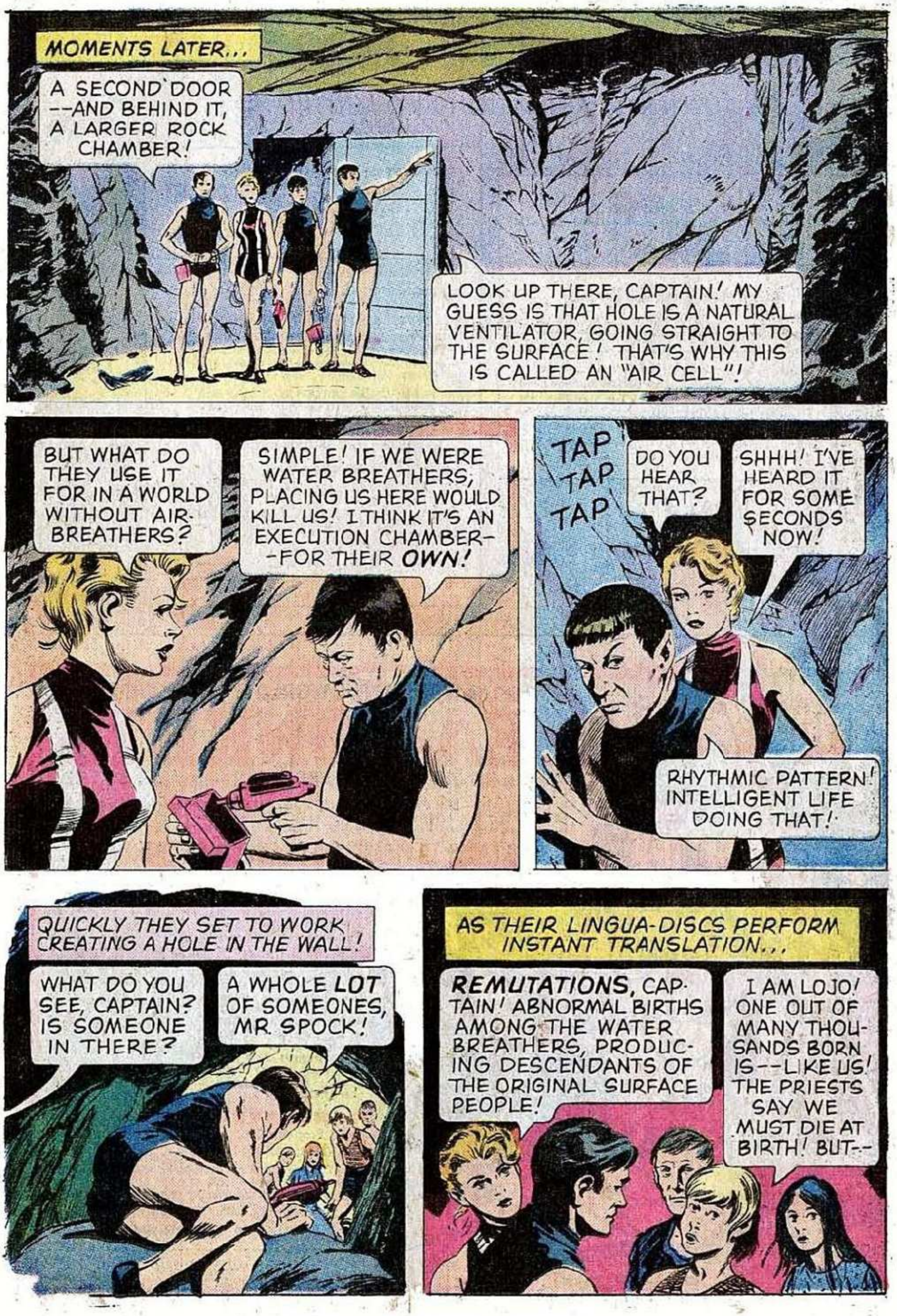

TM & © 2008 CBS Studios. All Rights Reserved.

TM & © 2008 CBS Studios. All Rights Reserved.

TM & © 2008 CBS Studios. All Rights Reserved.

TM & © 2008 CBS Studios. All Rights Reserved.

TM & © 2008 CBS Studios. All Rights Reserved.

TM & © 2008 CBS Studios. All Rights Reserved.

TM & © 2008 CBS Studios. All Rights Reserved.

TM & © 2008 CBS Studios. All Rights Reserved.

TM & © 2008 CBS Studios. All Rights Reserved.

TM & © 2008 CBS Studios. All Rights Reserved.

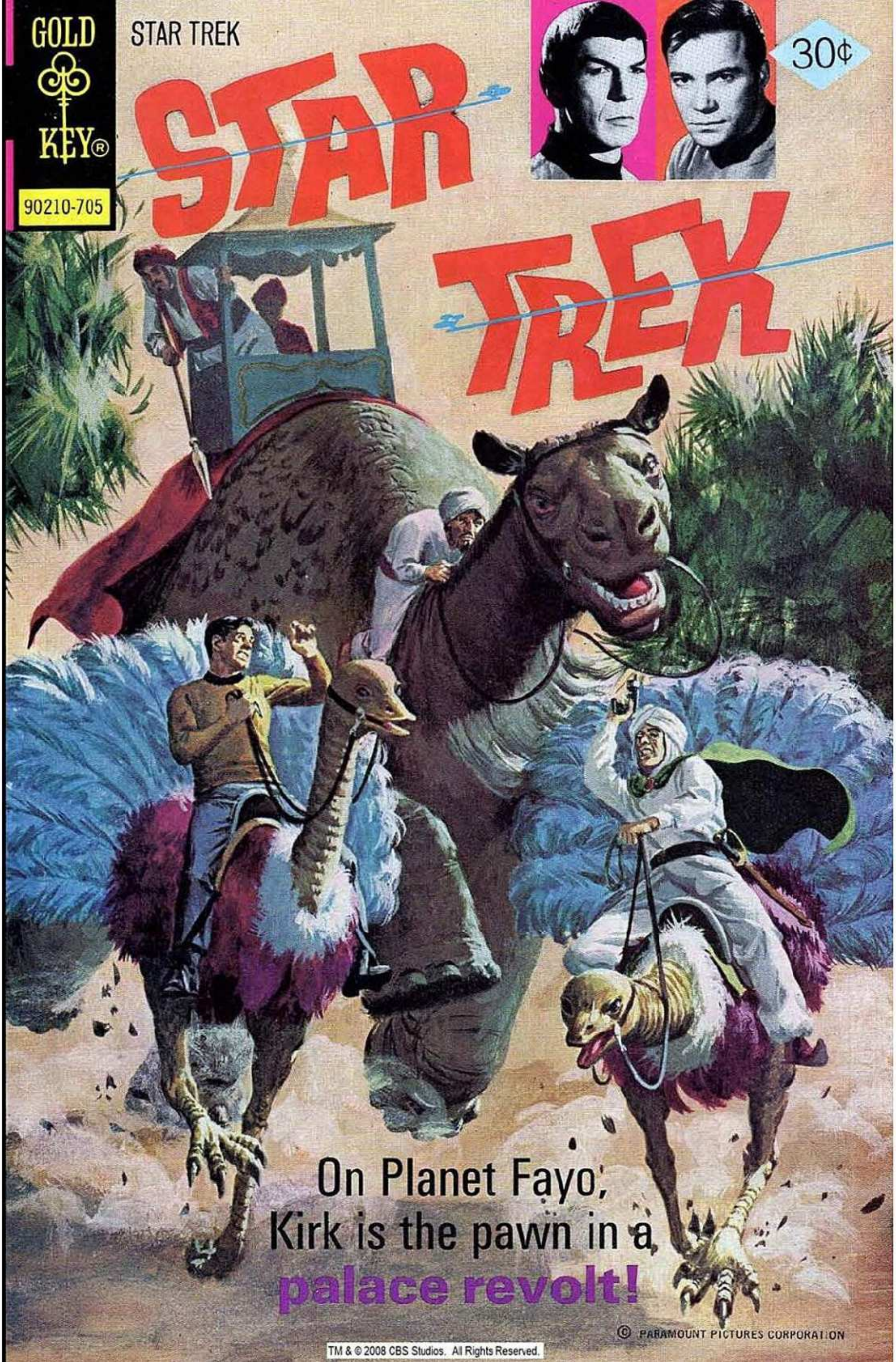
GOLD KEY®
STAR TREK
30¢
90210-705
STAR TREK
On Planet Fayo,
Kirk is the pawn in a
palace revolt!
© PARAMOUNT PICTURES CORPORATION
TM & © 2008 CBS Studios. All Rights Reserved.

STAR TREK, No. 44, May, 1977. Published monthly except February, March, April, June, and December, by Western Publishing Company, Inc., North Road, Poughkeepsie, New York 12602. All rights reserved throughout the world. Authorized edition. Printed in U.S.A.
Copyright © 1977, by Paramount Pictures Corporation.

This Periodical may not be sold except by authorized dealers and is sold subject to the conditions that it shall not be sold or distributed with any part of its cover or markings removed, nor in a mutilated condition, nor affixed to nor as part of any advertising, literary or pictorial matter whatsoever.

TM & © 2008 CBS Studios. All Rights Reserved.

TM & © 2008 CBS Studios. All Rights Reserved.

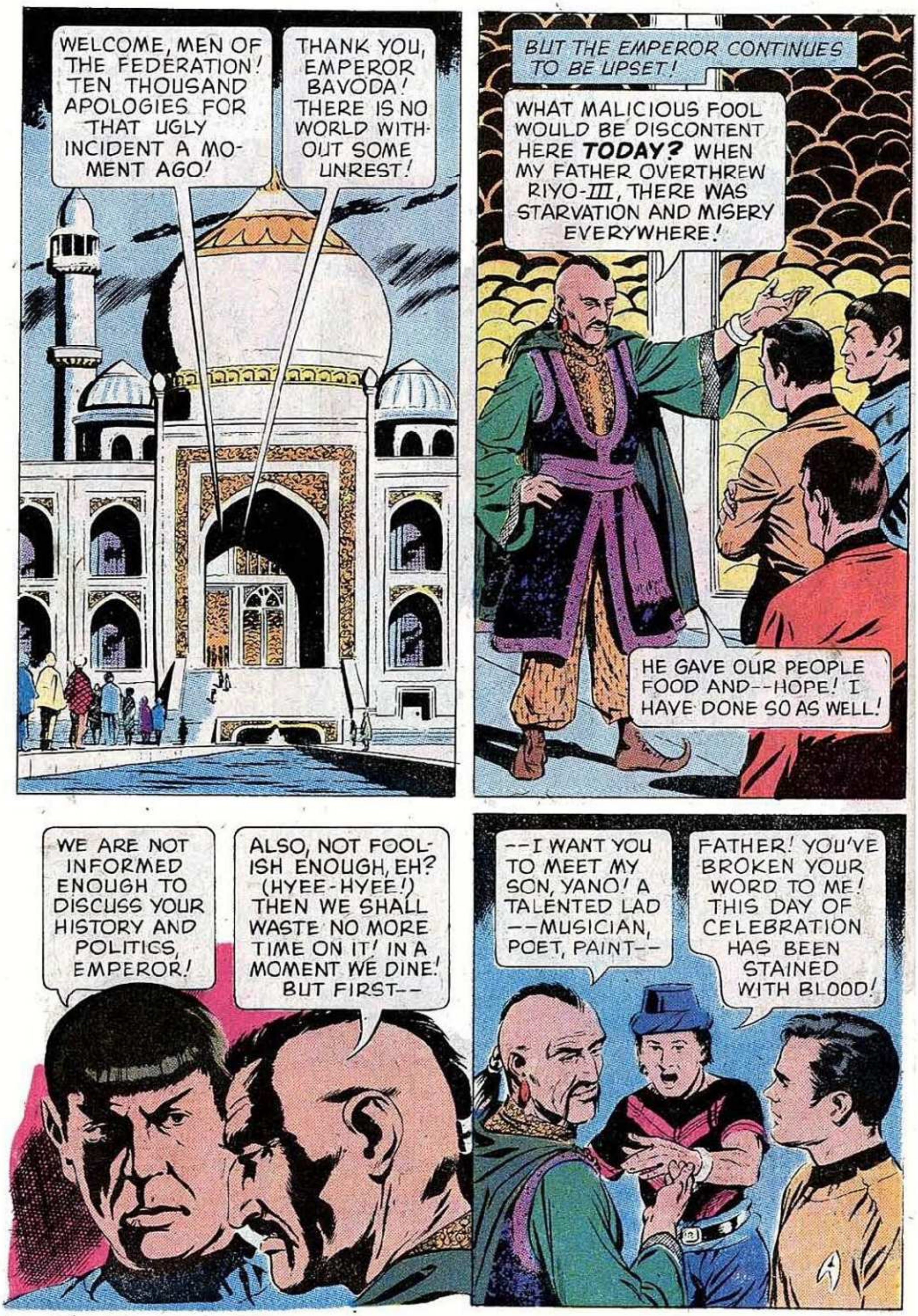

TM & © 2008 CBS Studios. All Rights Reserved.

TM & © 2008 CBS Studios. All Rights Reserved.

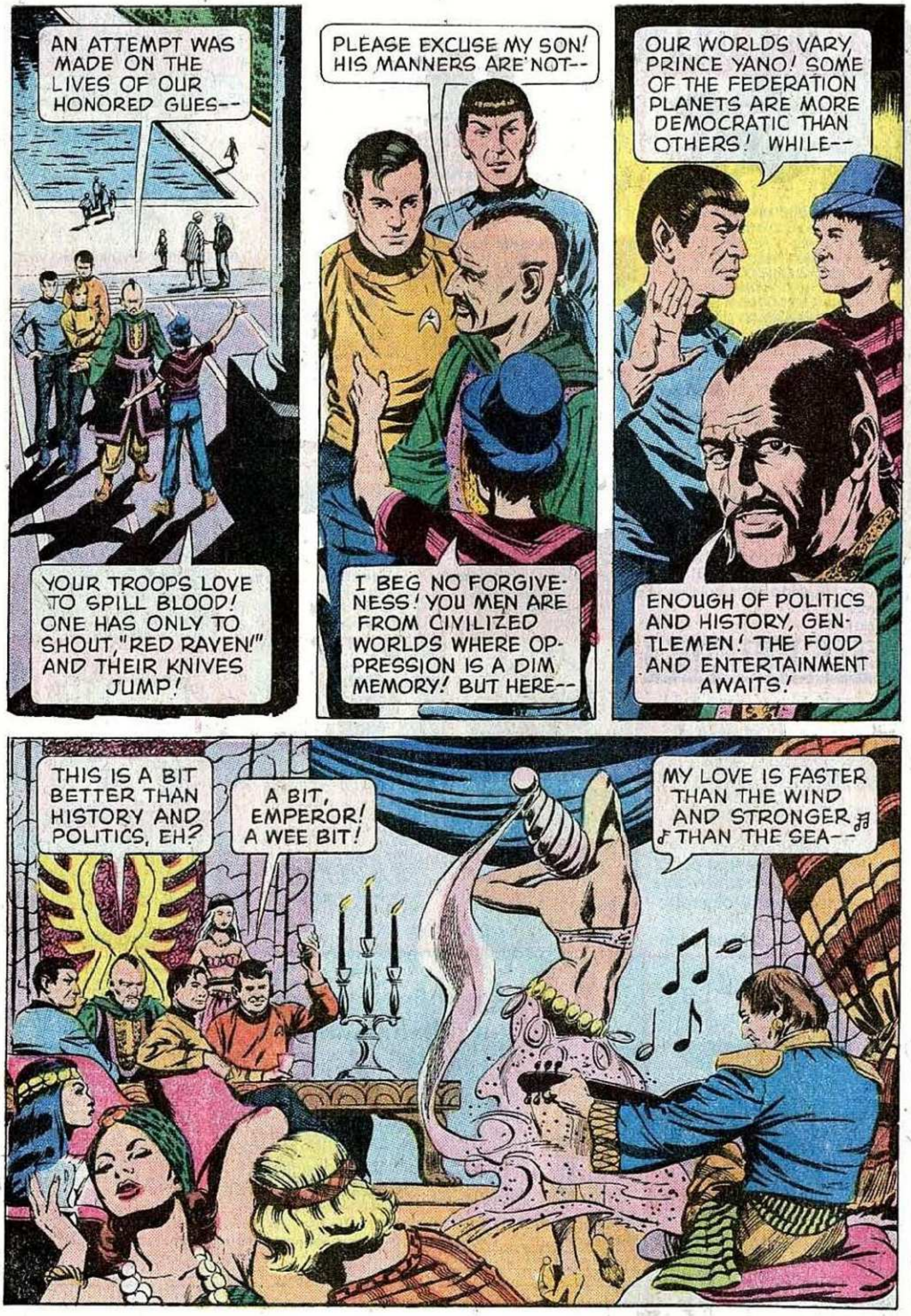

TM & © 2008 CBS Studios. All Rights Reserved.

TM & © 2008 CBS Studios. All Rights Reserved.

TM & © 2008 CBS Studios. All Rights Reserved.

TM & © 2008 CBS Studios. All Rights Reserved.

TM & © 2008 CBS Studios. All Rights Reserved.

TM & © 2008 CBS Studios. All Rights Reserved.

TM & © 2008 CBS Studios. All Rights Reserved.

TM & © 2008 CBS Studios. All Rights Reserved.

TM & © 2008 CBS Studios. All Rights Reserved.

TM & © 2008 CBS Studios. All Rights Reserved.

TM & © 2008 CBS Studios. All Rights Reserved.

TM & © 2008 CBS Studios. All Rights Reserved.

TM & © 2008 CBS Studios. All Rights Reserved.

TM & © 2008 CBS Studios. All Rights Reserved.

TM & © 2008 CBS Studios. All Rights Reserved.

TM & © 2008 CBS Studios. All Rights Reserved.

TM & © 2008 CBS Studios. All Rights Reserved.

TM & © 2008 CBS Studios. All Rights Reserved.

TM & © 2008 CBS Studios. All Rights Reserved.

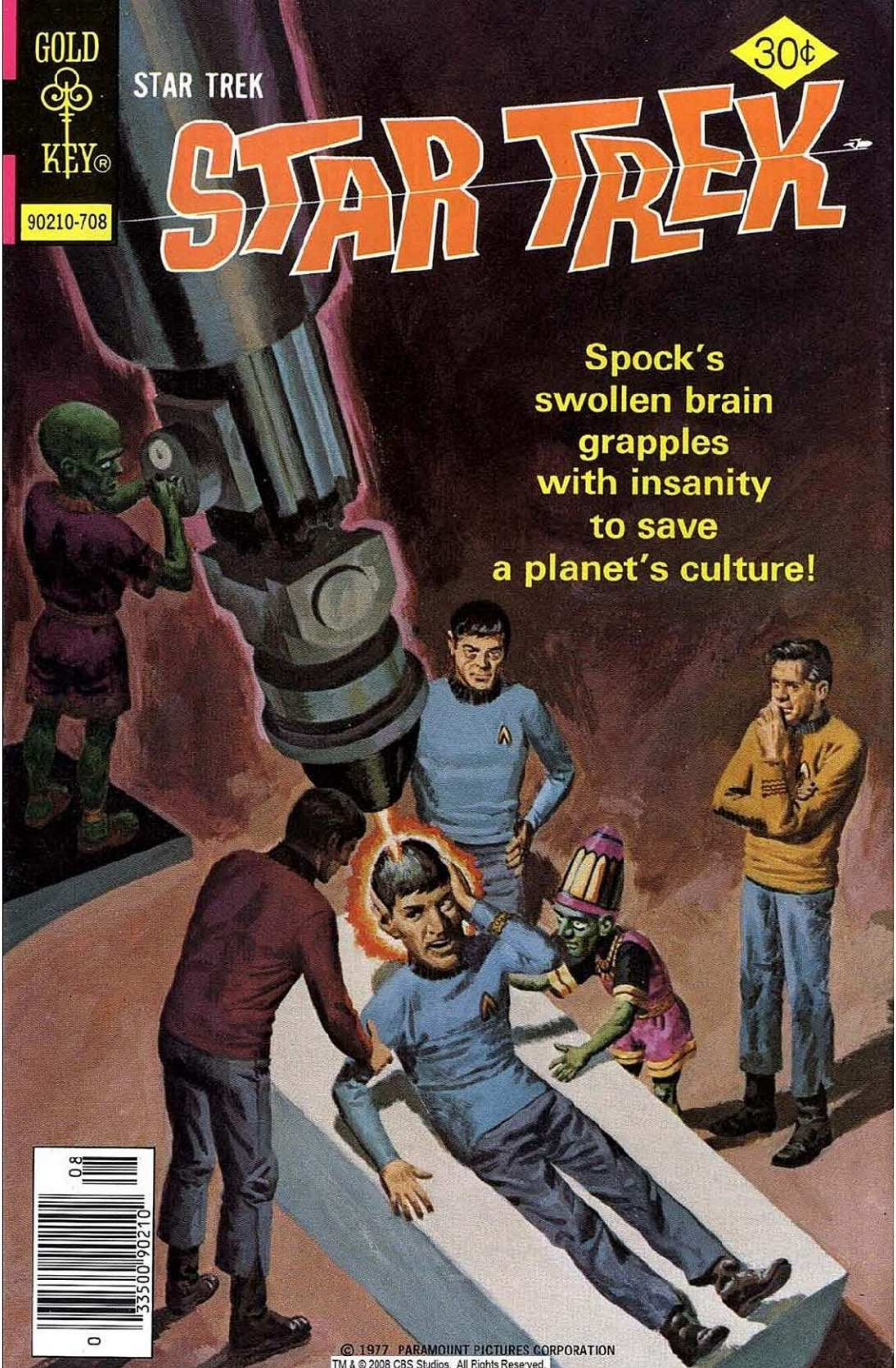
GOLD KEY®
90210-708
STAR TREK
30¢
STAR TREK
Spock's swollen brain grapples with insanity to save a planet's culture!
© 1977 PARAMOUNT PICTURES CORPORATION
TM & © 2008 CBS Studios. All Rights Reserved.

STAR TREK, No. 46, August, 1977. Published monthly except February, March, April, June, and December, by Western Publishing Company, Inc., North Road, Poughkeepsie, New York 12602. All rights reserved throughout the world. Authorized edition. Printed in U.S.A. Copyright © 1977, by Paramount Pictures Corporation.

This Periodical may not be sold except by authorized dealers and is sold subject to the conditions that it shall not be sold or distribute with any part of its cover or markings removed, nor in a mutilated condition, nor affixed to nor as part of any advertising, literary ‹ pictorial matter whatsoever.

TM & © 2008 CBS Studios. All Rights Reserved.

TM & © 2008 CBS Studios. All Rights Reserved.

TM & © 2008 CBS Studios. All Rights Reserved.

TM & © 2008 CBS Studios. All Rights Reserved.

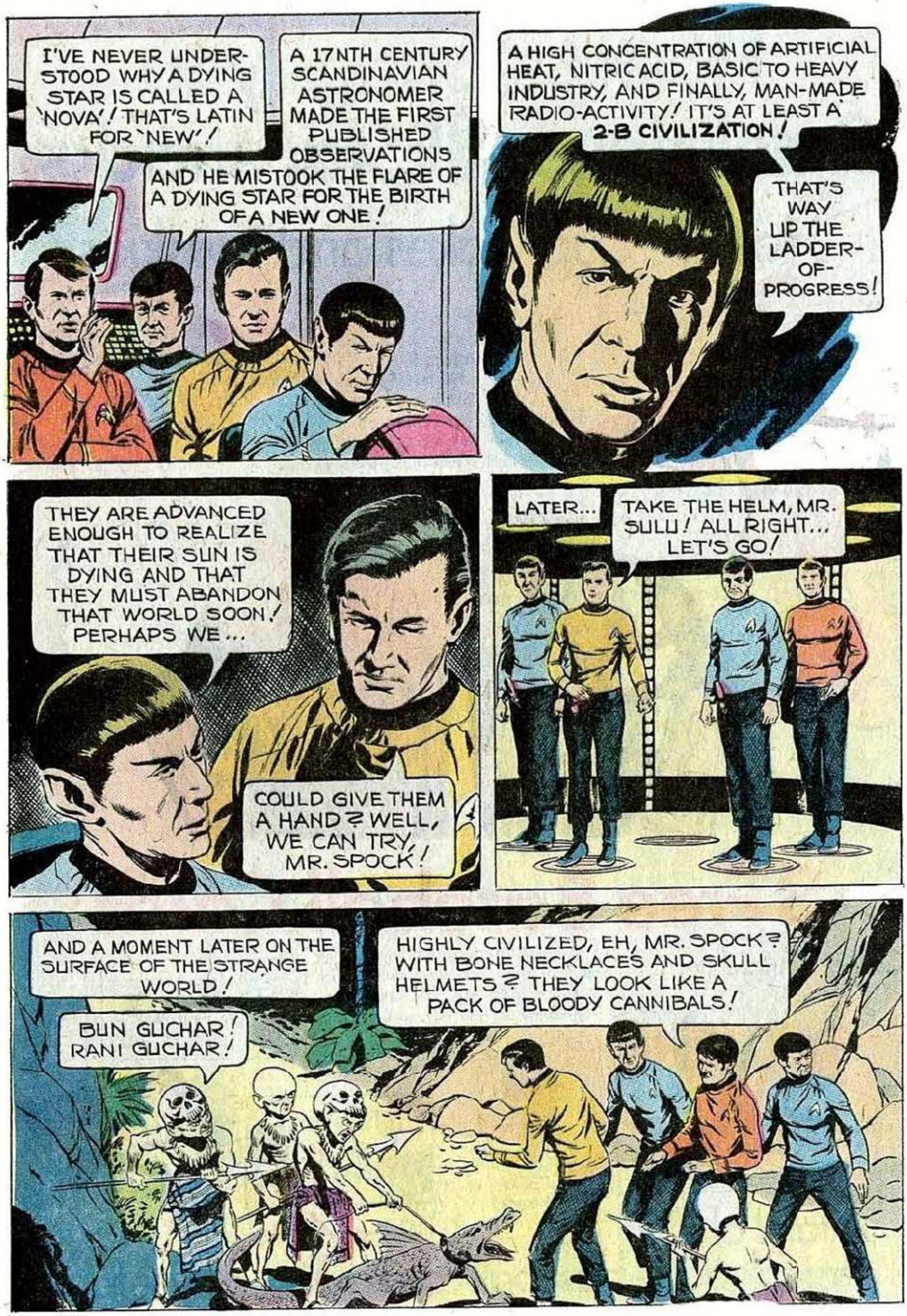

TM & © 2008 CBS Studios. All Rights Reserved.

TM & © 2008 CBS Studios. All Rights Reserved.

TM & © 2008 CBS Studios. All Rights Reserved.

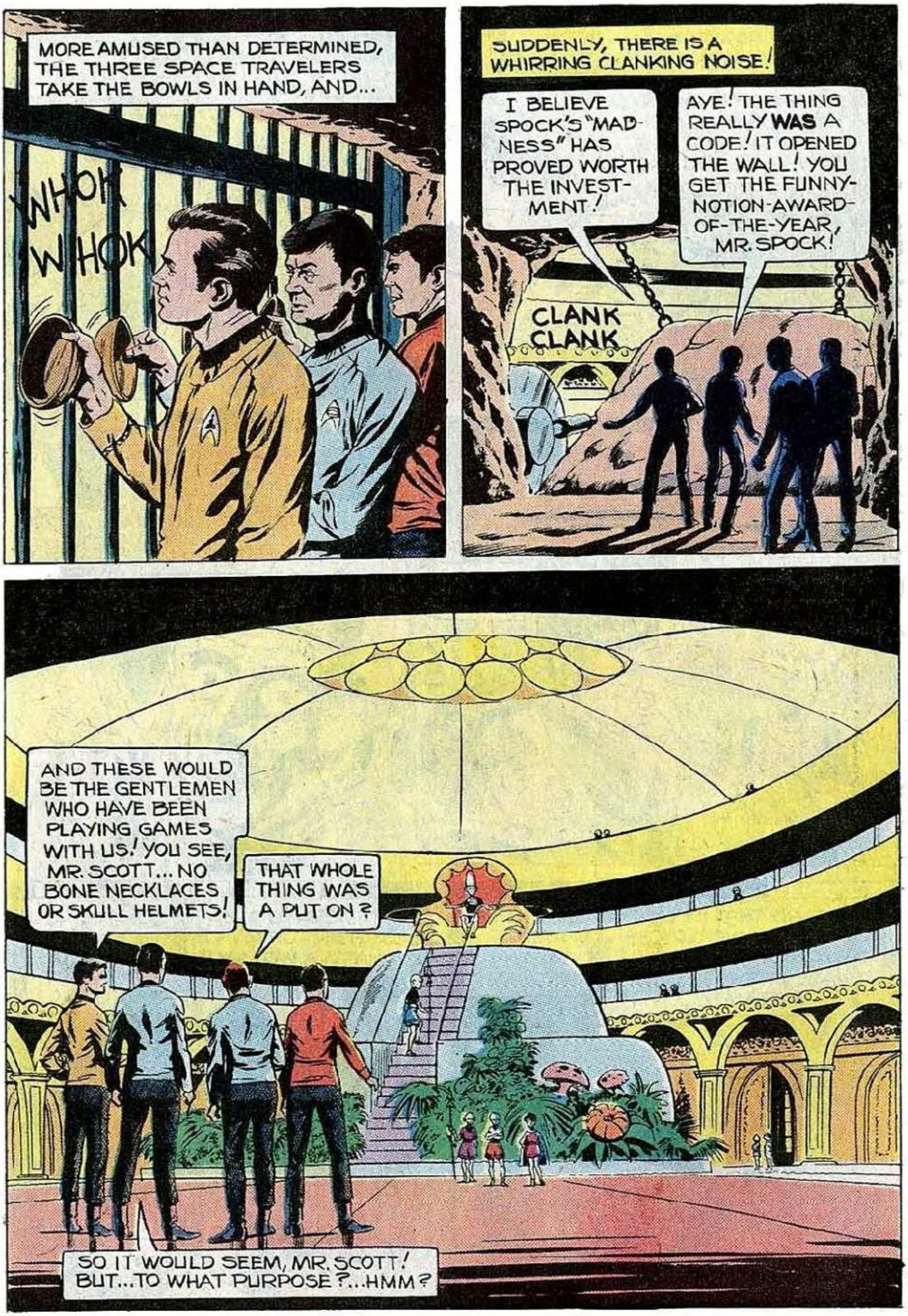

TM & © 2008 CBS Studios. All Rights Reserved.

TM & © 2008 CBS Studios. All Rights Reserved.

TM & © 2008 CBS Studios. All Rights Reserved.

TM & © 2008 CBS Studios. All Rights Reserved.

TM & © 2008 CBS Studios. All Rights Reserved.

TM & © 2008 CBS Studios. All Rights Reserved.

TM & © 2008 CBS Studios. All Rights Reserved.

TM & © 2008 CBS Studios. All Rights Reserved.

TM & © 2008 CBS Studios. All Rights Reserved.

TM & © 2008 CBS Studios. All Rights Reserved.

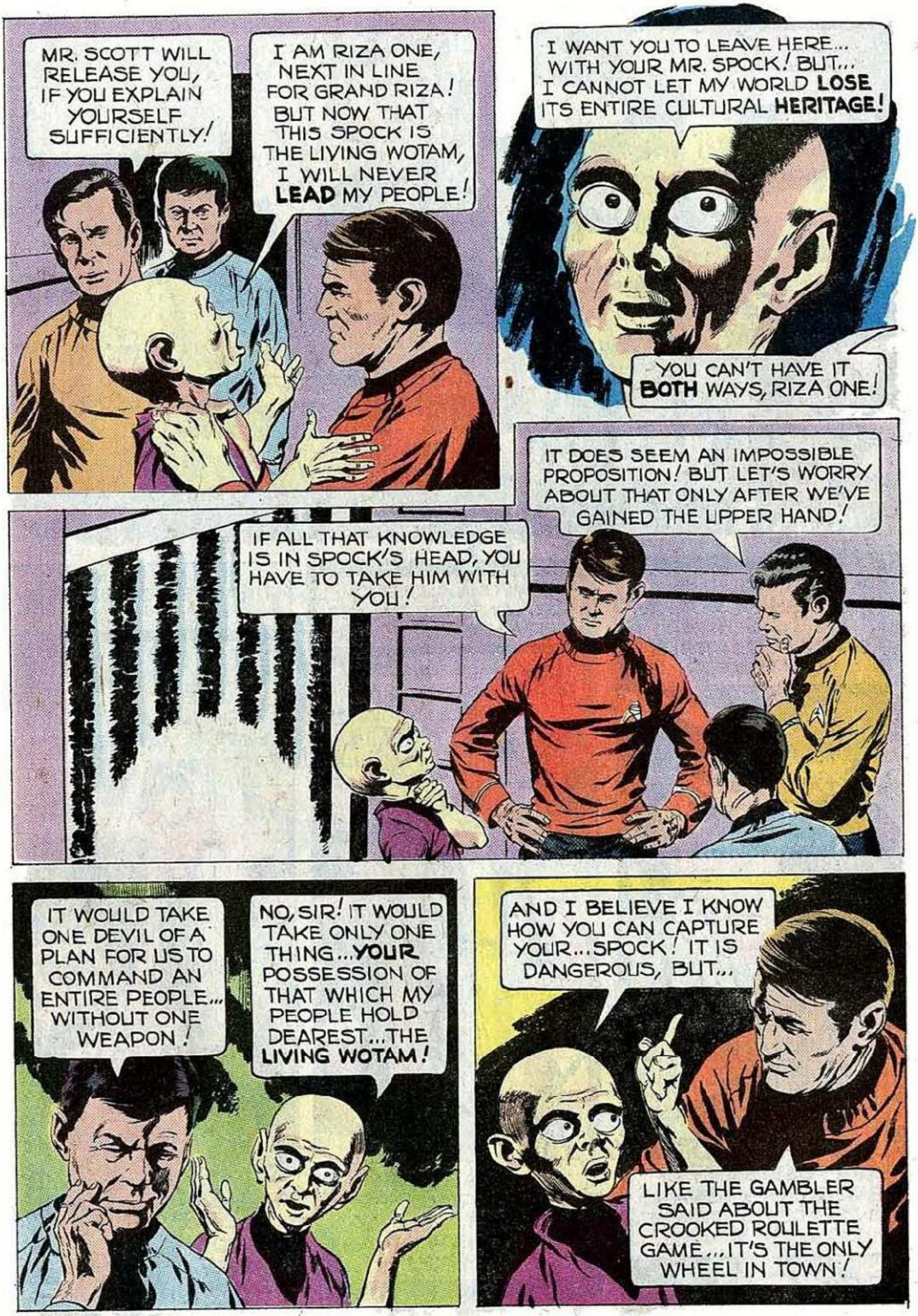

TM & © 2008 CBS Studios. All Rights Reserved.

TM & © 2008 CBS Studios. All Rights Reserved.

TM & © 2008 CBS Studios. All Rights Reserved.

TM & © 2008 CBS Studios. All Rights Reserved.

TM & © 2008 CBS Studios. All Rights Reserved.

TM & © 2008 CBS Studios. All Rights Reserved.

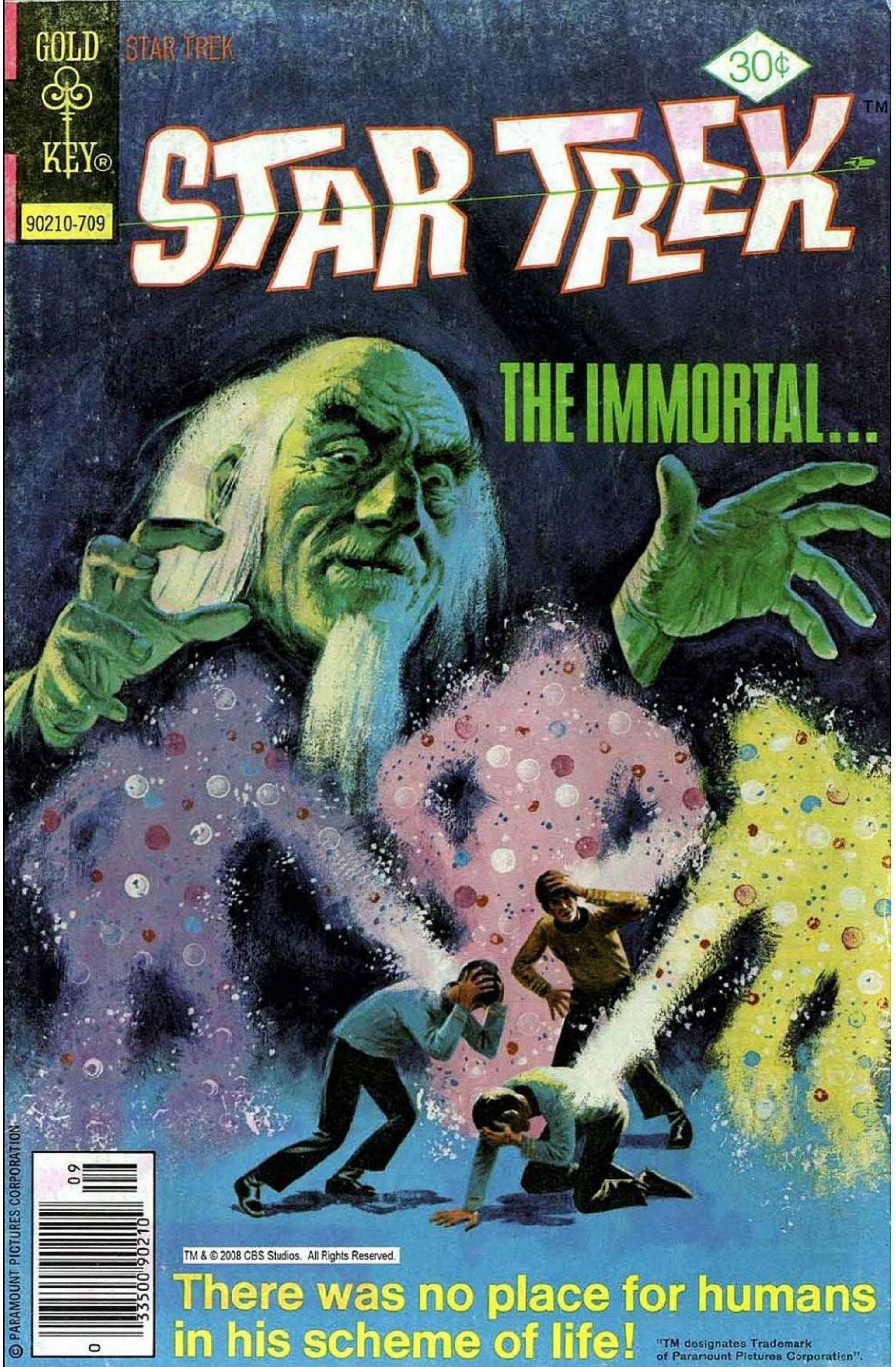
GOLD KEY®
STAR TREK
30¢
90210-709
STAR TREK™
THE IMMORTAL...
TM & © 2008 CBS Studios. All Rights Reserved.
There was no place for humans in his scheme of life!
"TM designates Trademark of Paramount Pictures Corporation".
© PARAMOUNT PICTURES CORPORATION

TM & © 2008 CBS Studios. All Rights Reserved.

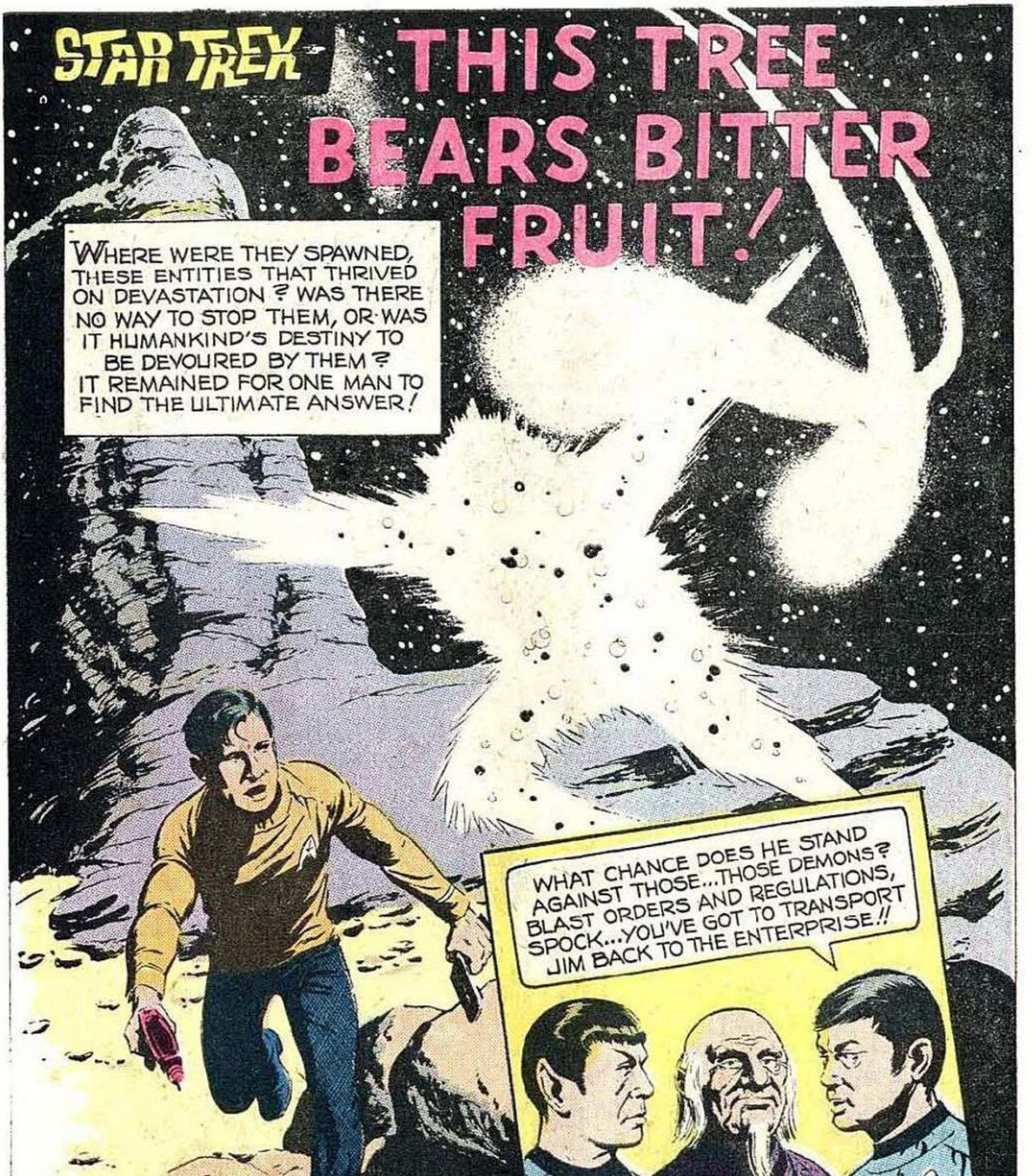

STAR TREK, No. 47, September, 1977. Published monthly except February, March, April, June, and December, by Western Publishing Company, Inc., North Road, Poughkeepsie, New York 12602. All rights reserved throughout the world. Authorized edition. Printed in U.S.A.
Copyright © 1977, by Paramount Pictures Corporation.

This Periodical may not be sold except by authorized dealers and is sold subject to the conditions that it shall not be sold or distributed with any part of its cover or markings removed, nor in a mutilated condition, nor affixed to nor as part of any advertising, literary or pictorial matter whatsoever.

TM & © 2008 CBS Studios. All Rights Reserved.

TM & © 2008 CBS Studios. All Rights Reserved.

TM & © 2008 CBS Studios. All Rights Reserved.

TM & © 2008 CBS Studios. All Rights Reserved.

TM & © 2008 CBS Studios. All Rights Reserved.

TM & © 2008 CBS Studios. All Rights Reserved.

TM & © 2008 CBS Studios. All Rights Reserved.

TM & © 2008 CBS Studios. All Rights Reserved.

TM & © 2008 CBS Studios. All Rights Reserved.

TM & © 2008 CBS Studios. All Rights Reserved.

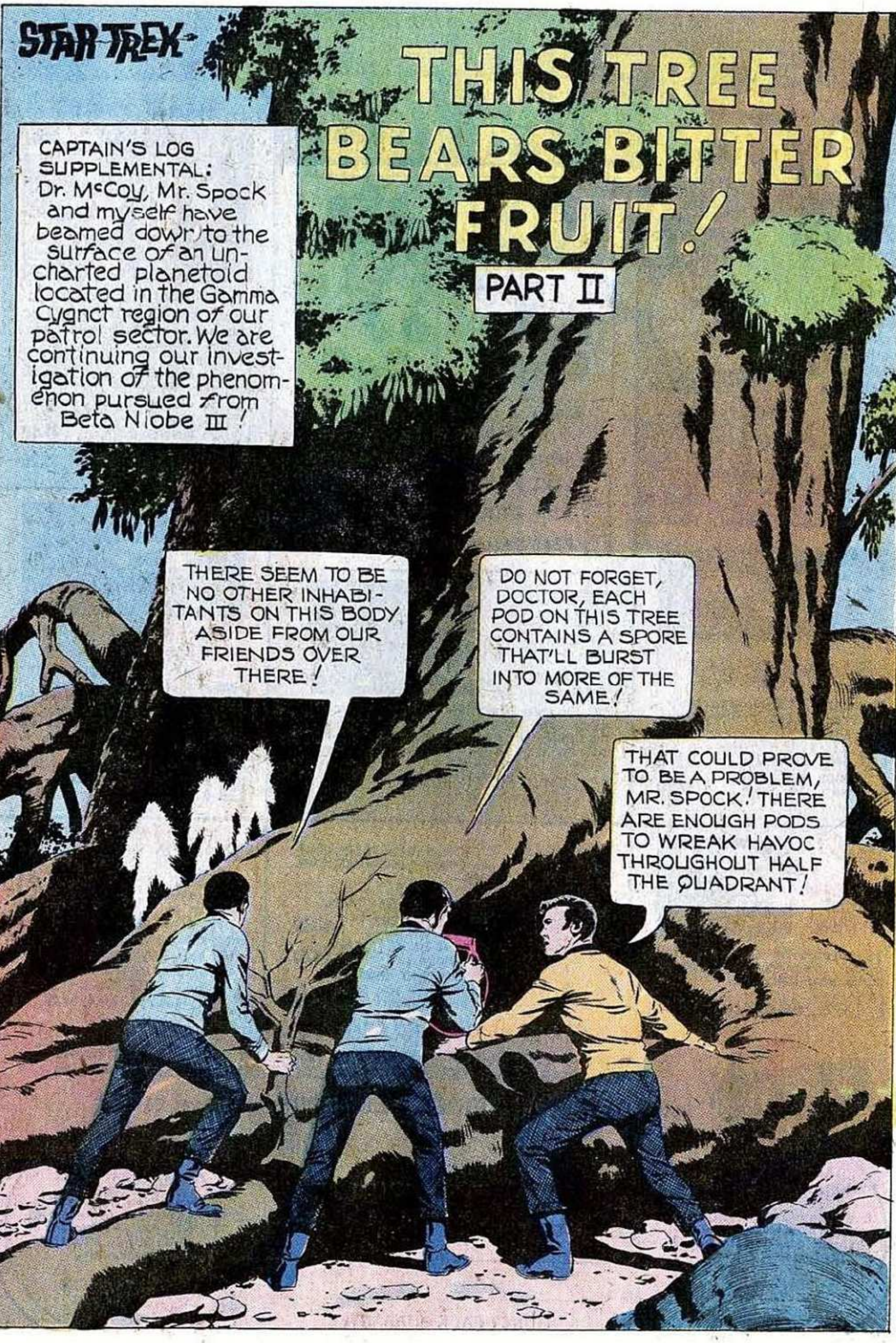

TM & © 2008 CBS Studios. All Rights Reserved.

TM & © 2008 CBS Studios. All Rights Reserved.

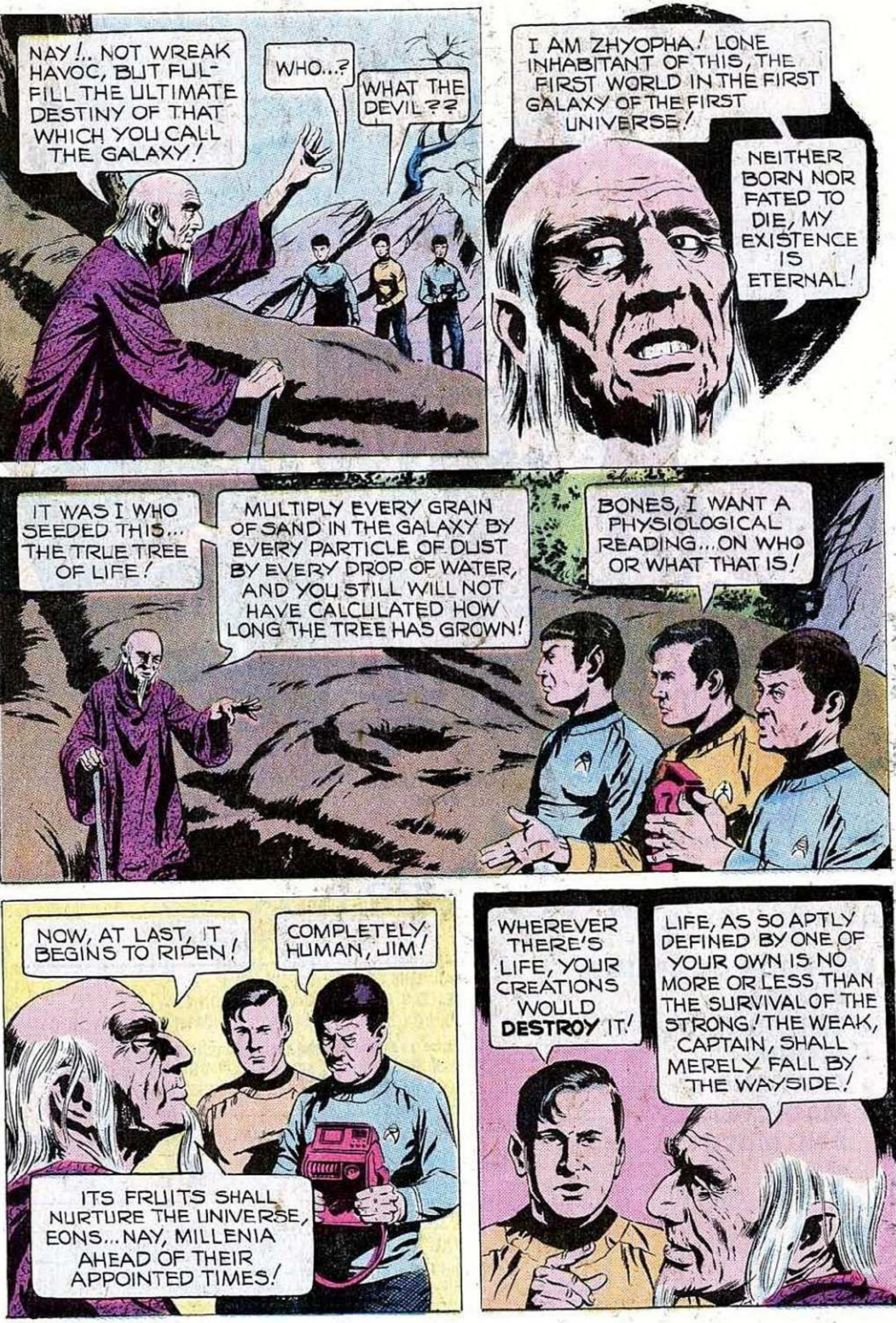

TM & © 2008 CBS Studios. All Rights Reserved.

TM & © 2008 CBS Studios. All Rights Reserved.

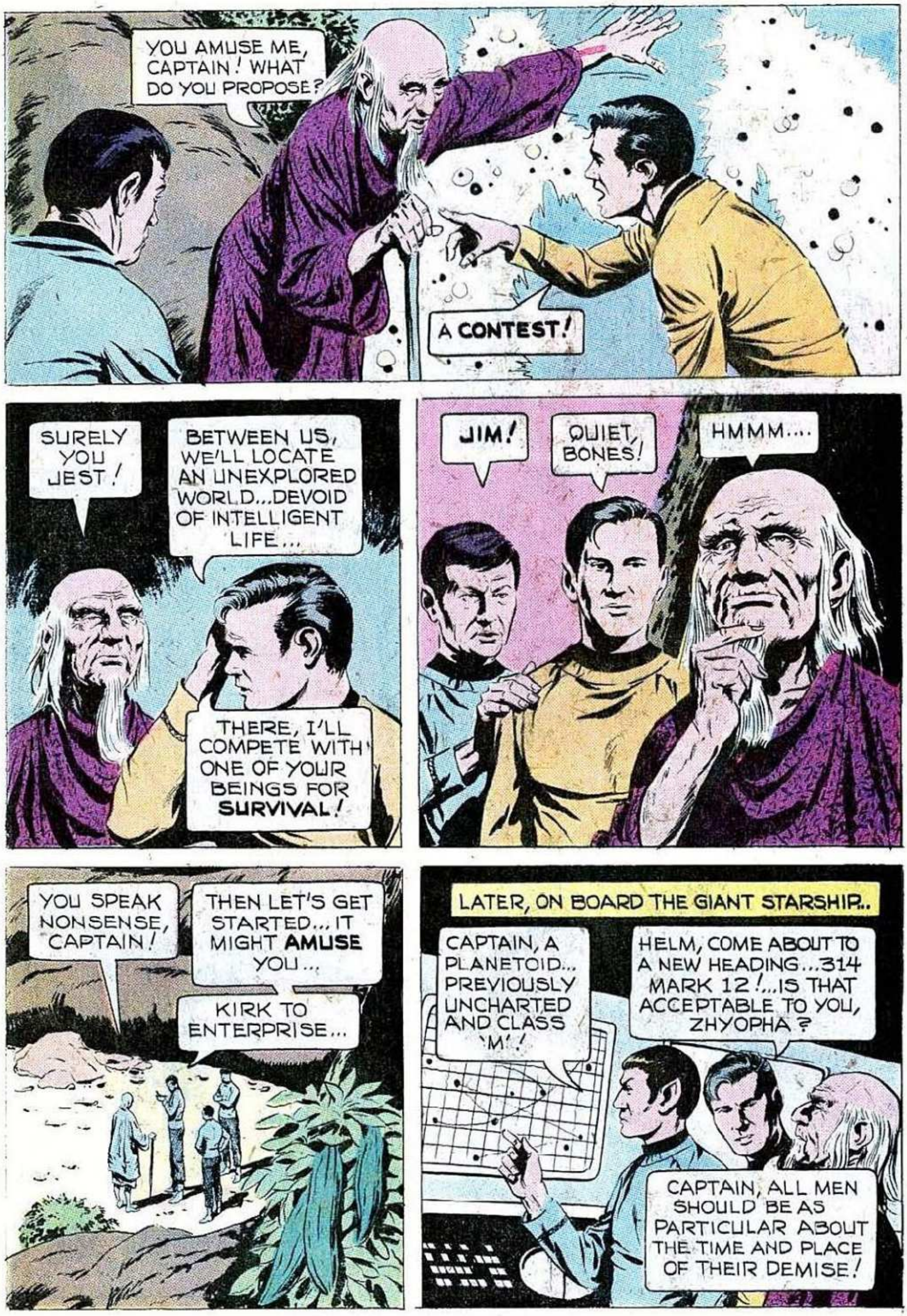

TM & © 2008 CBS Studios. All Rights Reserved.

TM & © 2008 CBS Studios. All Rights Reserved.

TM & © 2008 CBS Studios. All Rights Reserved.

TM & © 2008 CBS Studios. All Rights Reserved.

TM & © 2008 CBS Studios. All Rights Reserved.

TM & © 2008 CBS Studios. All Rights Reserved.

TM & © 2008 CBS Studios. All Rights Reserved.

TM & © 2008 CBS Studios. All Rights Reserved.

TM & © 2008 CBS Studios. All Rights Reserved.

TM & © 2008 CBS Studios. All Rights Reserved.

TM & © 2008 CBS Studios. All Rights Reserved.

TM & © 2008 CBS Studios. All Rights Reserved.

TM & © 2008 CBS Studios. All Rights Reserved.

TM & © 2008 CBS Studios. All Rights Reserved.

TM & © 2008 CBS Studios. All Rights Reserved.

TM & © 2008 CBS Studios. All Rights Reserved.

TM & © 2008 CBS Studios. All Rights Reserved.

TM & © 2008 CBS Studios. All Rights Reserved.

TM & © 2008 CBS Studios. All Rights Reserved.

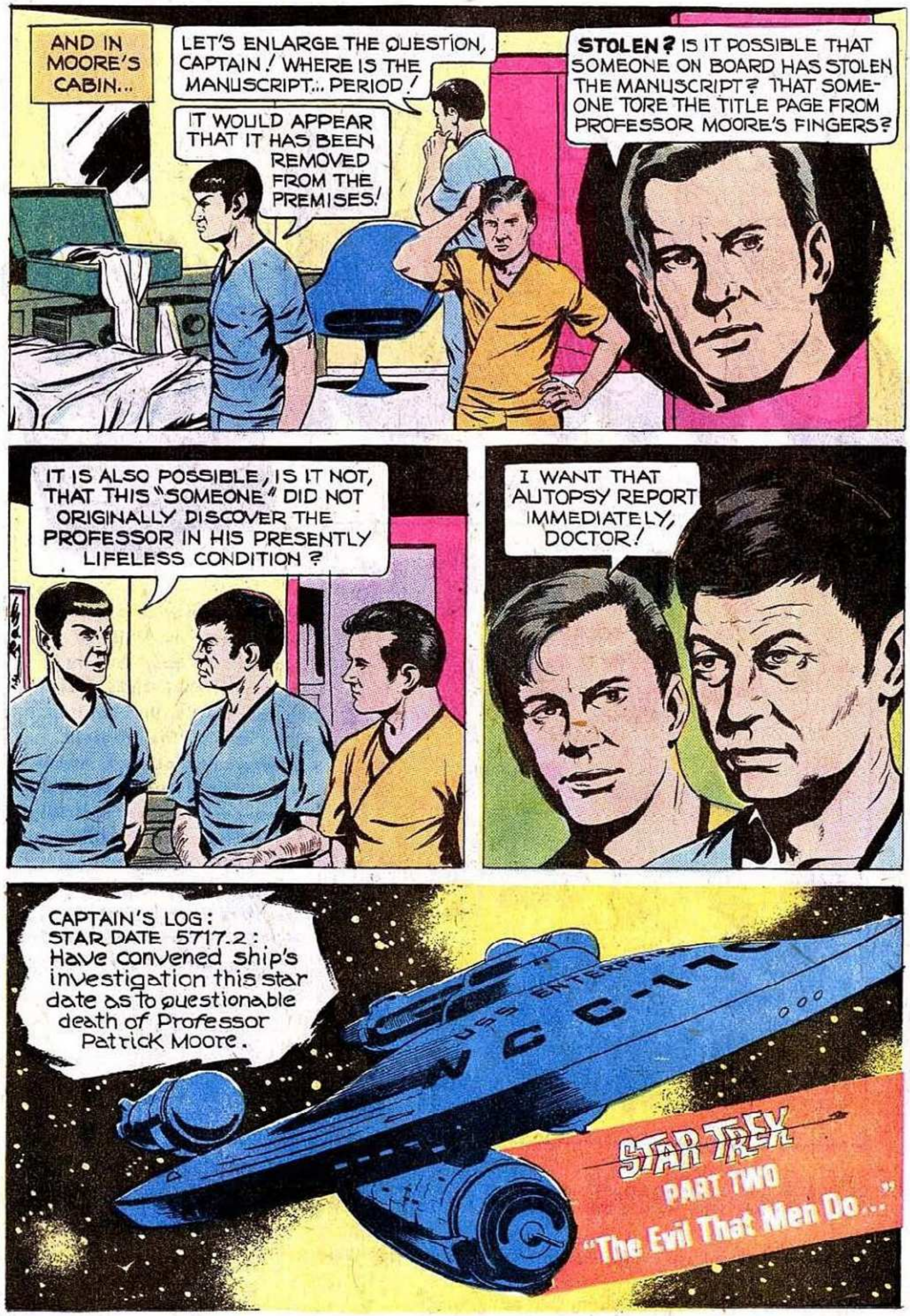

TM & © 2008 CBS Studios. All Rights Reserved.

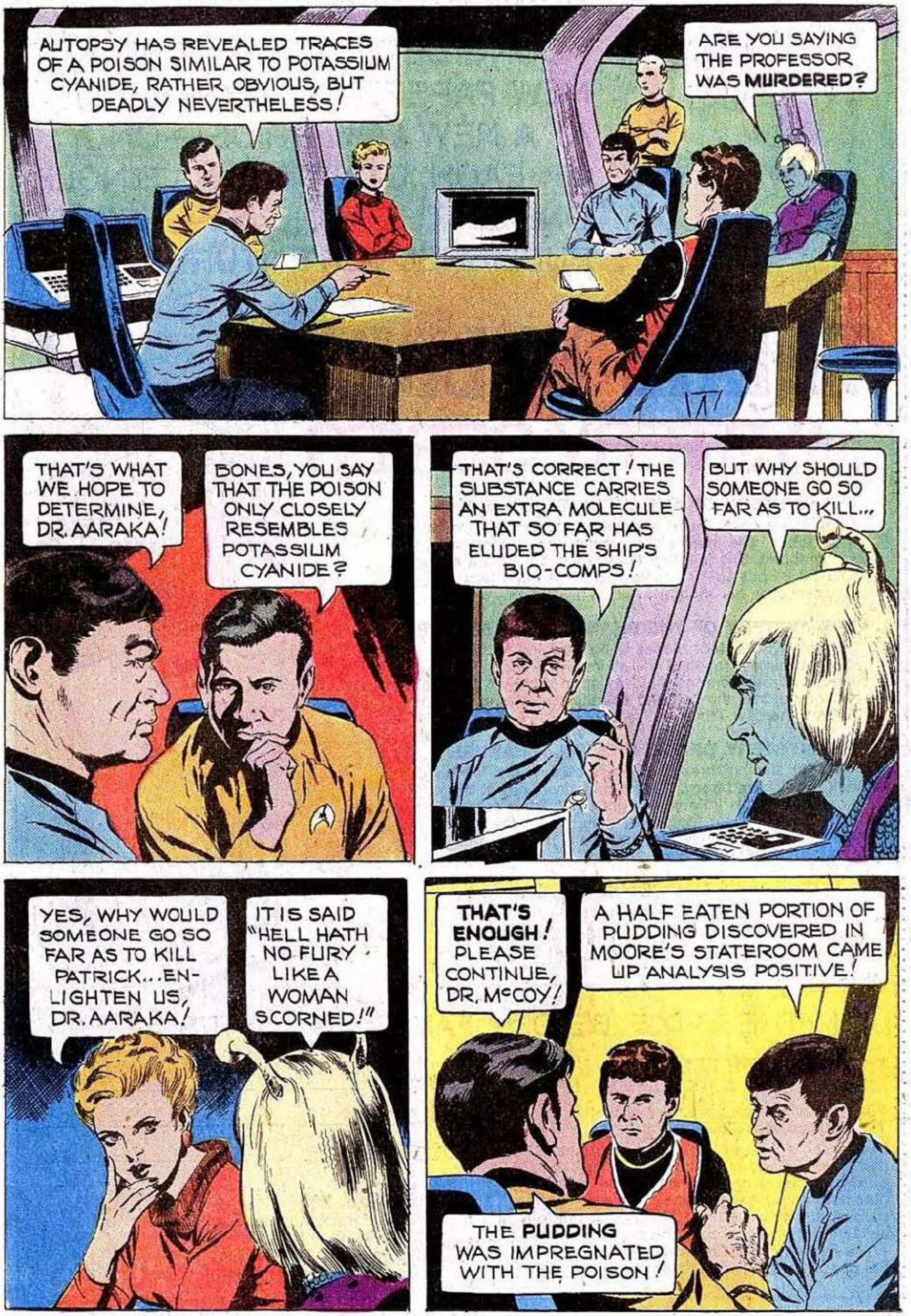

TM & © 2008 CBS Studios. All Rights Reserved.

TM & © 2008 CBS Studios. All Rights Reserved.

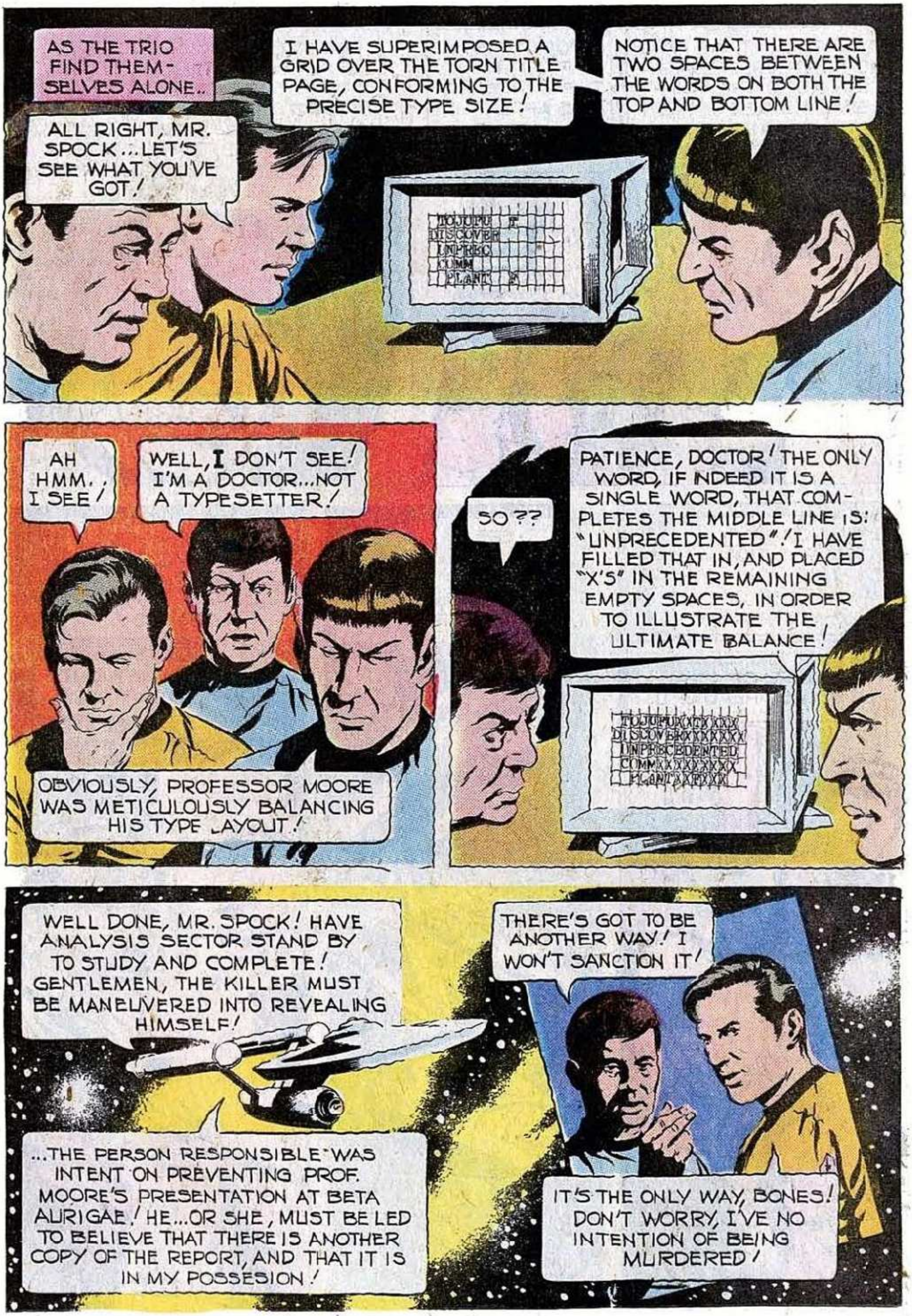

TM & © 2008 CBS Studios. All Rights Reserved.

TM & © 2008 CBS Studios. All Rights Reserved.

TM & © 2008 CBS Studios. All Rights Reserved.

TM & © 2008 CBS Studios. All Rights Reserved.

TM & © 2008 CBS Studios. All Rights Reserved.

TM & © 2008 CBS Studios. All Rights Reserved.

TM & © 2008 CBS Studios. All Rights Reserved.

TM & © 2008 CBS Studios. All Rights Reserved.

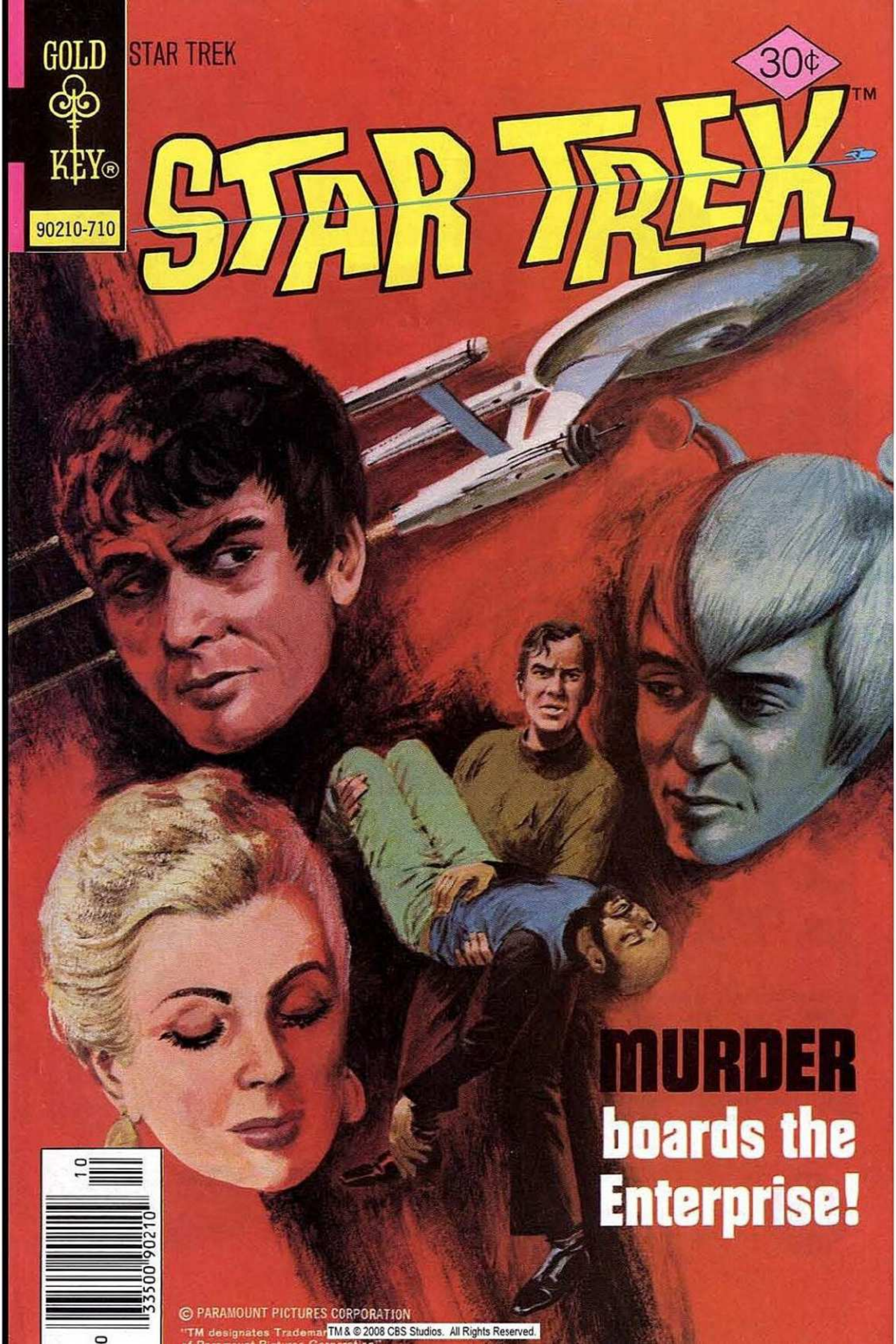
GOLD KEY®
STAR TREK
30¢
90210-710
STAR TREK™
MURDER
boards the
Enterprise!
© PARAMOUNT PICTURES CORPORATION
"TM designates Trademar
TM & © 2008 CBS Studios. All Rights Reserved.

STAR TREK, No. 48, October, 1977. Published monthly except February, March, April, June, and December, by Western Publishing Company, Inc., North Road, Poughkeepsie, New York 12602. All rights reserved throughout the world. Authorized edition. Printed in U.S.A.
Copyright © 1977, by Paramount Pictures Corporation.

This Periodical may not be sold except by authorized dealers and is sold subject to the conditions that it shall not be sold or distributed with any part of its cover or markings removed, nor in a mutilated condition, nor affixed to nor as part of any advertising, literary or pictorial matter whatsoever.

TM & © 2008 CBS Studios. All Rights Reserved.

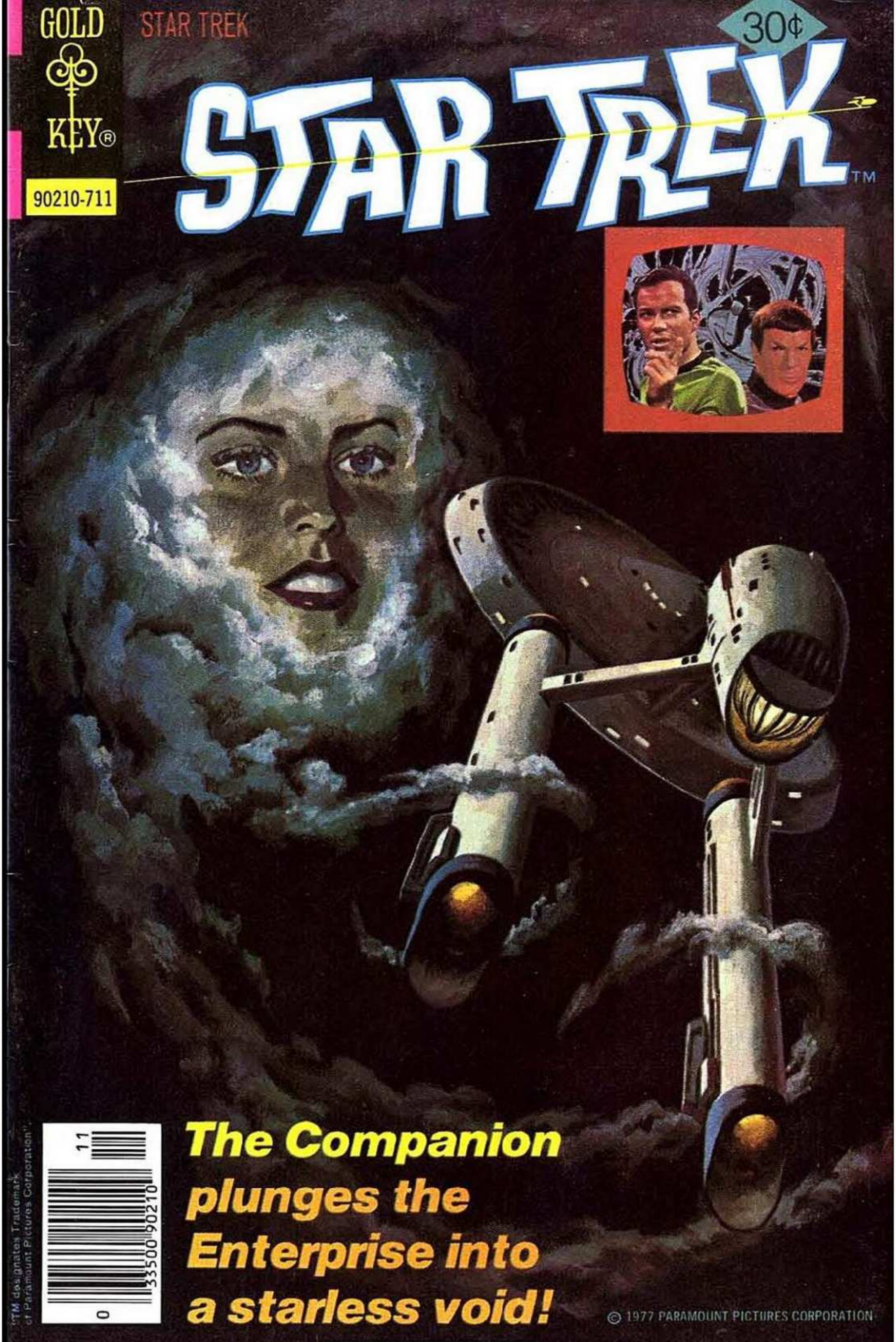

TM & © 2008 CBS Studios. All Rights Reserved.

STAR TREK, No. 49, November, 1977. Published monthly except February, March, April, June, and December, by Western Publishing Company, Inc., North Road, Poughkeepsie, New York 12602. All rights reserved throughout the world. Authorized edition. Printed in U.S.A.
Copyright © 1977, by Paramount Pictures Corporation.

This Periodical may not be sold except by authorized dealers and is sold subject to the conditions that it shall not be sold or distributed with any part of its cover or markings removed, nor in a mutilated condition, nor affixed to nor as part of any advertising, literary or pictorial matter whatsoever.

TM & © 2008 CBS Studios. All Rights Reserved.

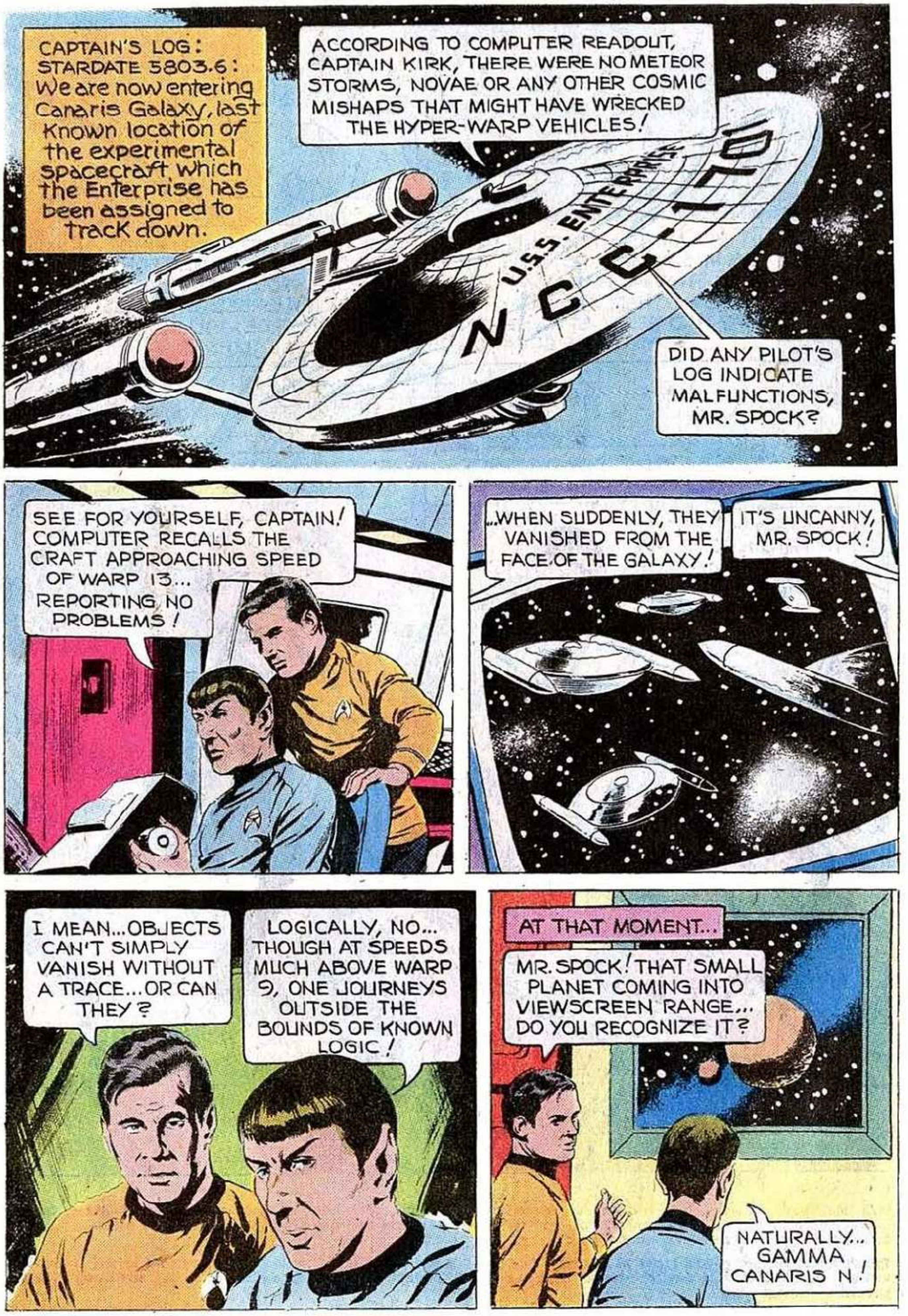

TM & © 2008 CBS Studios. All Rights Reserved.

TM & © 2008 CBS Studios. All Rights Reserved.

TM & © 2008 CBS Studios. All Rights Reserved.

TM & © 2008 CBS Studios. All Rights Reserved.

TM & © 2008 CBS Studios. All Rights Reserved.

TM & © 2008 CBS Studios. All Rights Reserved.

TM & © 2008 CBS Studios. All Rights Reserved.

TM & © 2008 CBS Studios. All Rights Reserved.

TM & © 2008 CBS Studios. All Rights Reserved.

TM & © 2008 CBS Studios. All Rights Reserved.

TM & © 2008 CBS Studios. All Rights Reserved.

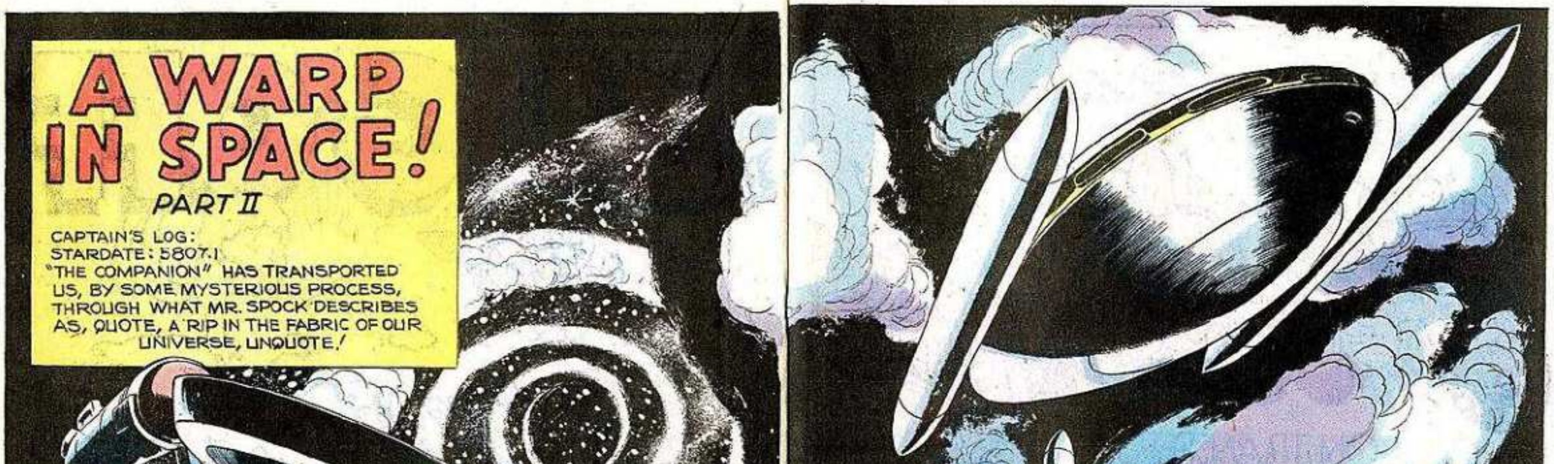

TM & © 2008 CBS Studios. All Rights Reserved. TM & © 2008 CBS Studios. All Rights Reserved.

TM & © 2008 CBS Studios. All Rights Reserved.

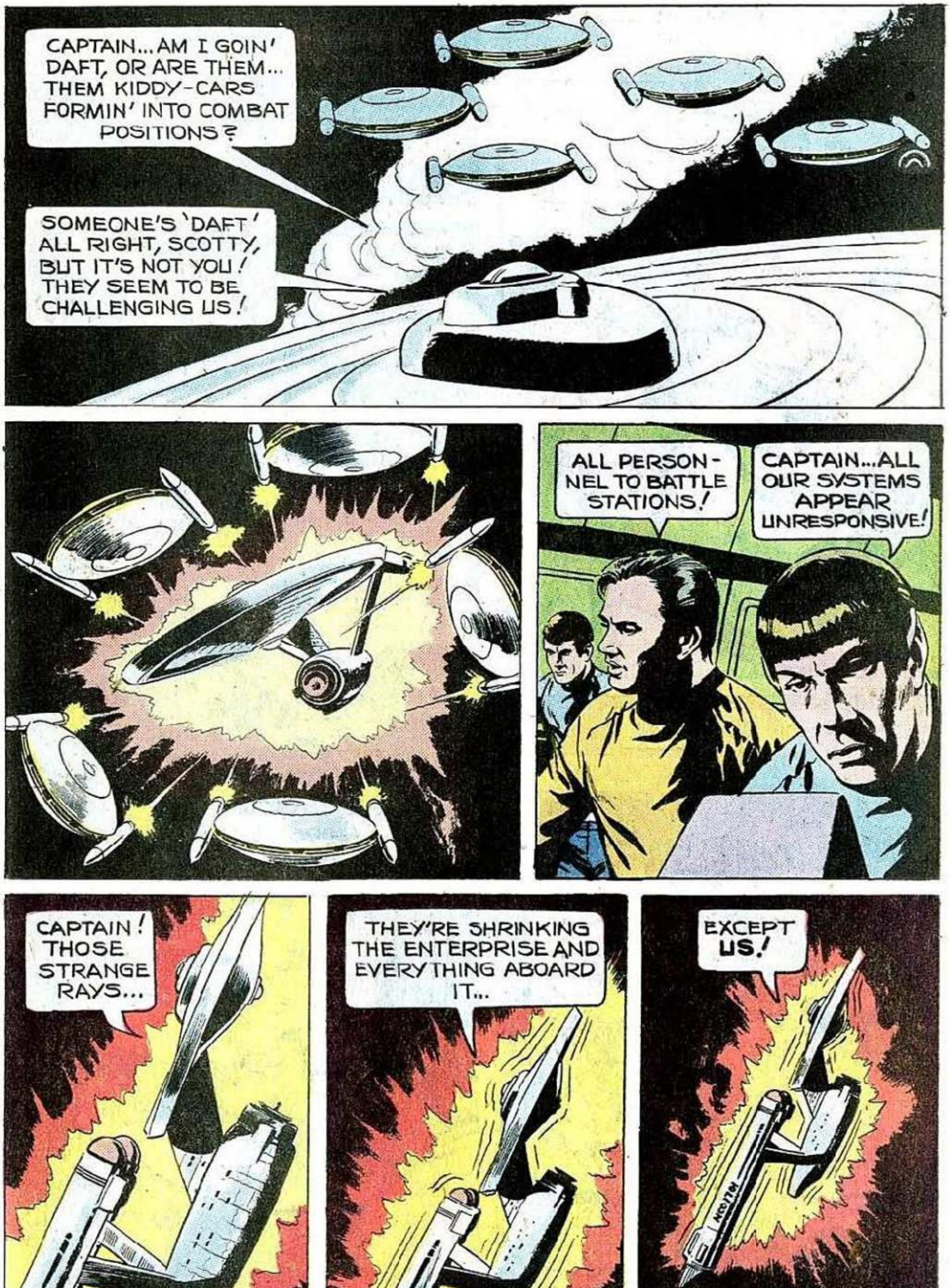

TM & © 2008 CBS Studios. All Rights Reserved.

TM & © 2008 CBS Studios. All Rights Reserved.

TM & © 2008 CBS Studios. All Rights Reserved.

TM & © 2008 CBS Studios. All Rights Reserved.

TM & © 2008 CBS Studios. All Rights Reserved.

TM & © 2008 CBS Studios. All Rights Reserved.

TM & © 2008 CBS Studios. All Rights Reserved.

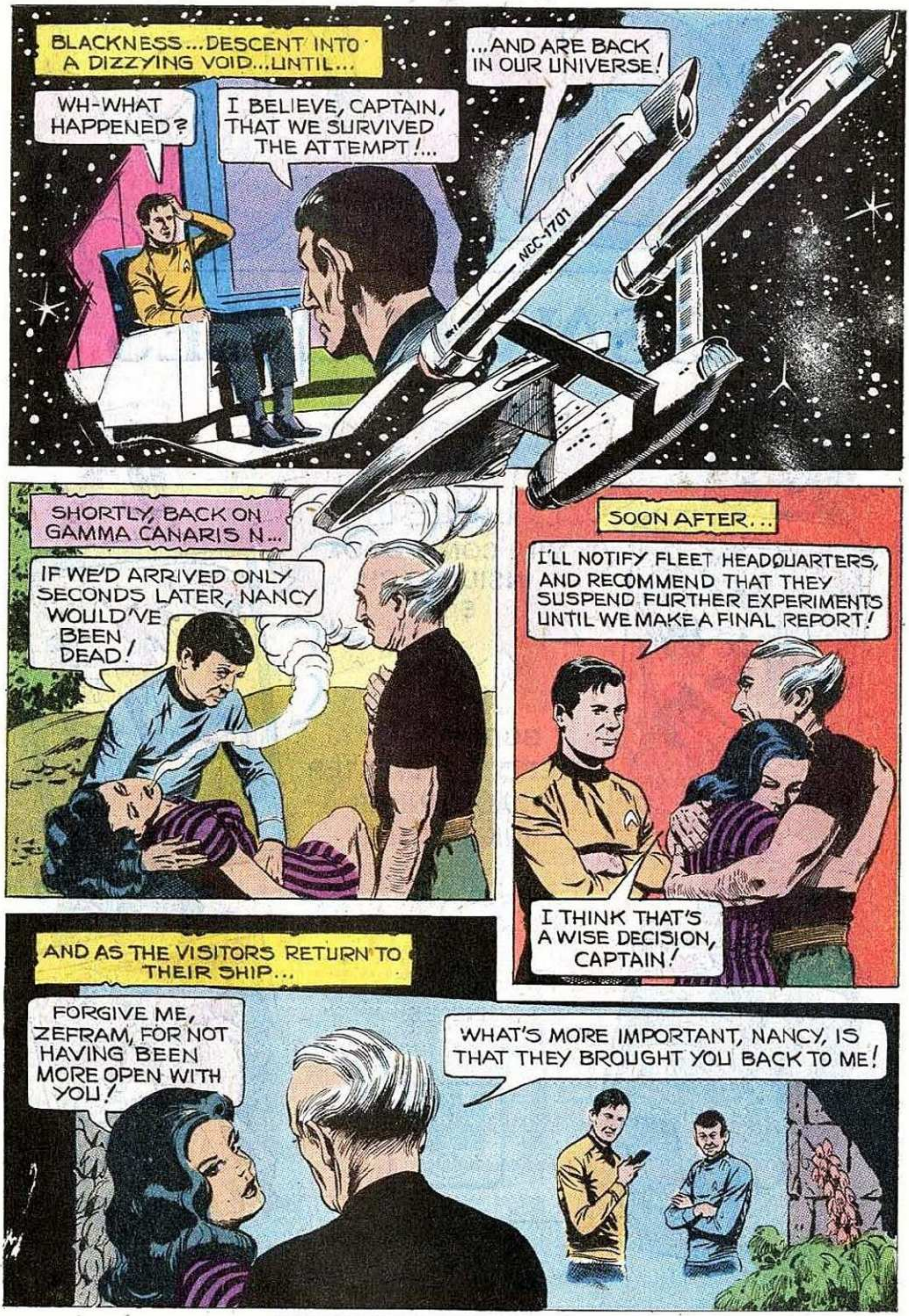

TM & © 2008 CBS Studios. All Rights Reserved.

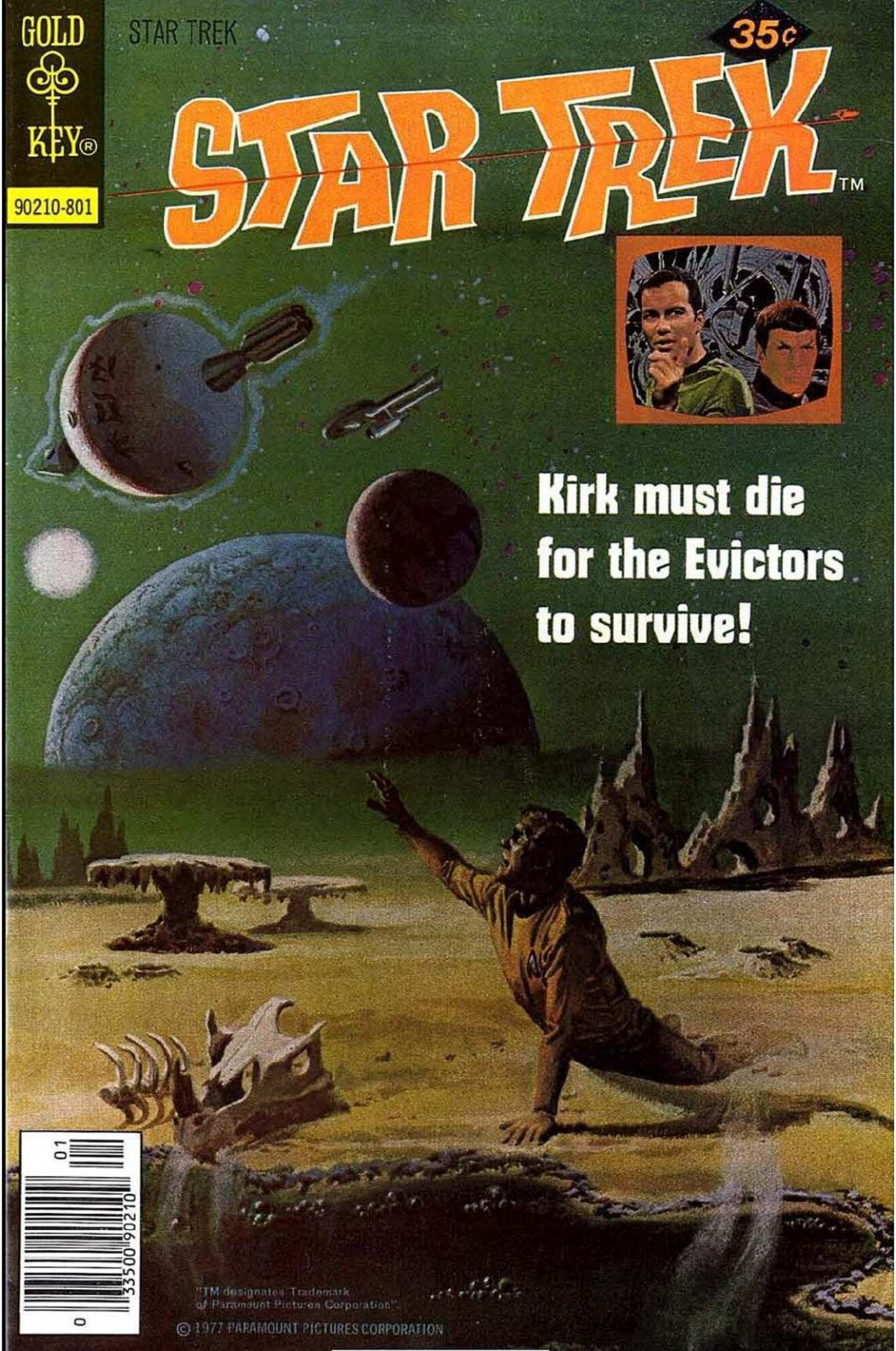

TM & © 2008 CBS Studios. All Rights Reserved.

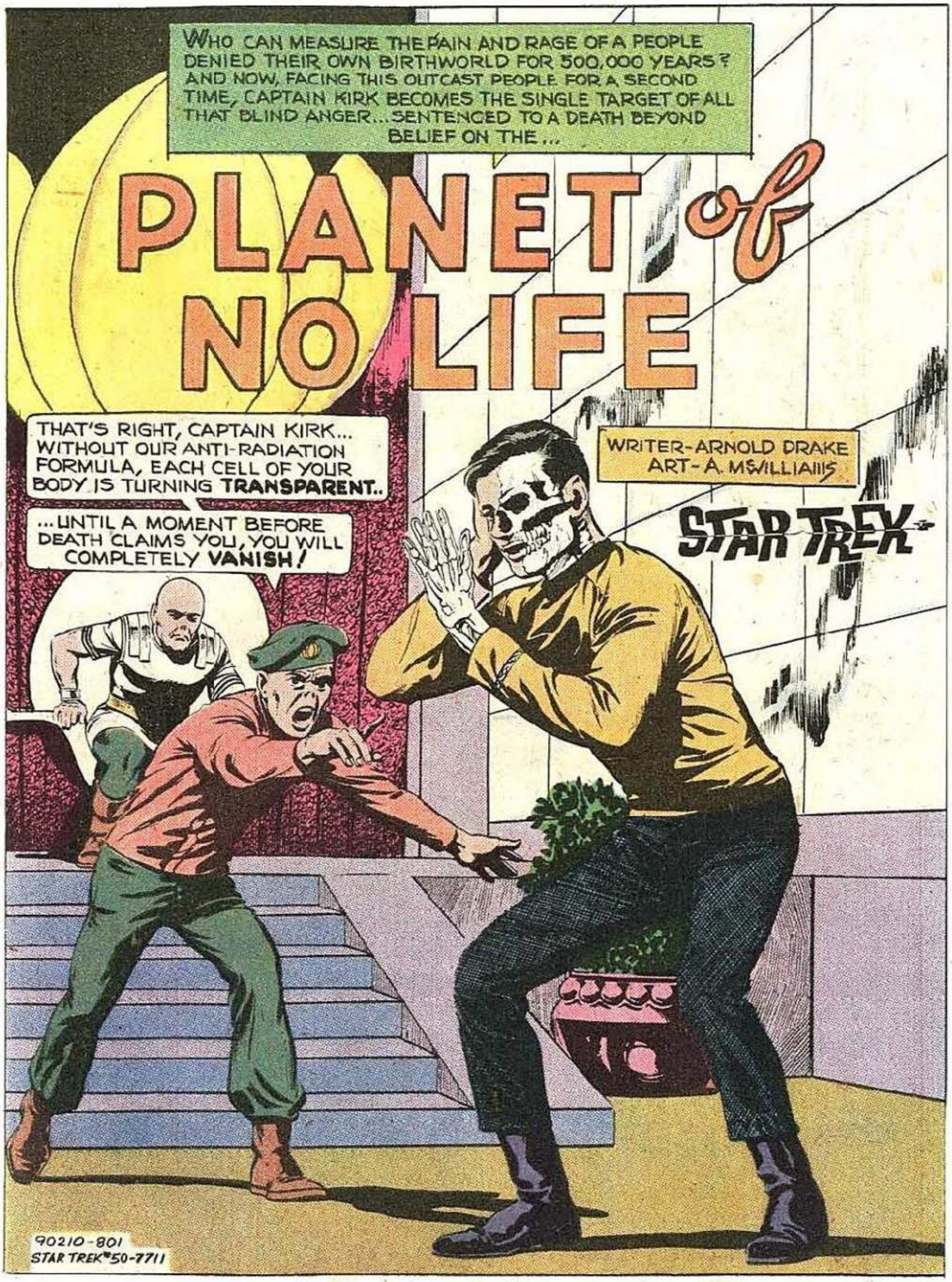

STAR TREK, No. 50, January, 1978. Published monthly except February, March, April, June, and December, by Western Publishing Company, Inc., North Road, Poughkeepsie, New York 12602. All rights reserved throughout the world. Authorized edition. Printed in U.S.A.
Copyright © 1977, by Paramount Pictures Corporation.

This Periodical may not be sold except by authorized dealers and is sold subject to the conditions that it shall not be sold or distributed with any part of its cover or markings removed, nor in a mutilated condition, nor affixed to nor as part of any advertising, literary or pictorial matter whatsoever.

TM & © 2008 CBS Studios. All Rights Reserved.

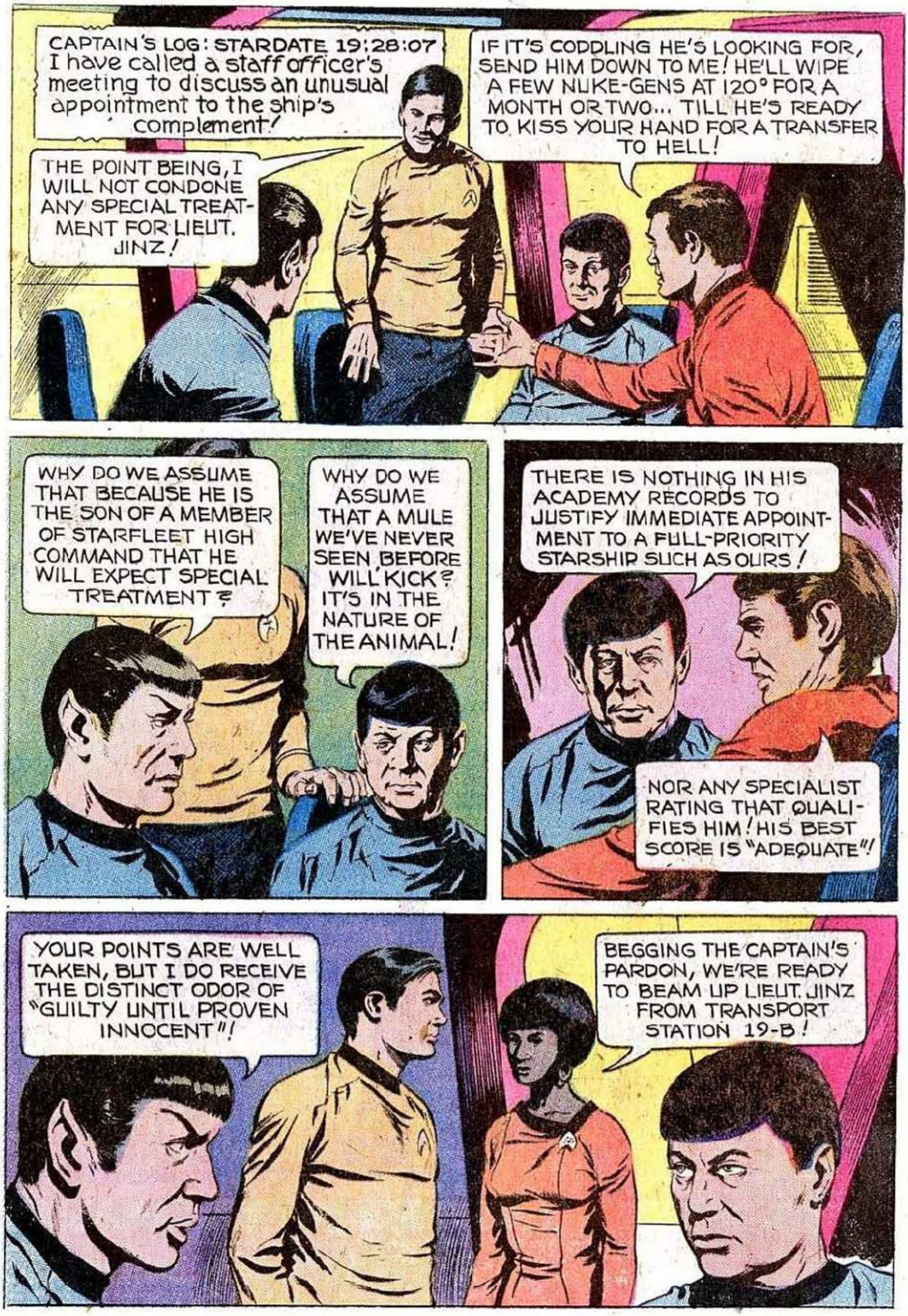

TM & © 2008 CBS Studios. All Rights Reserved.

TM & © 2008 CBS Studios. All Rights Reserved.

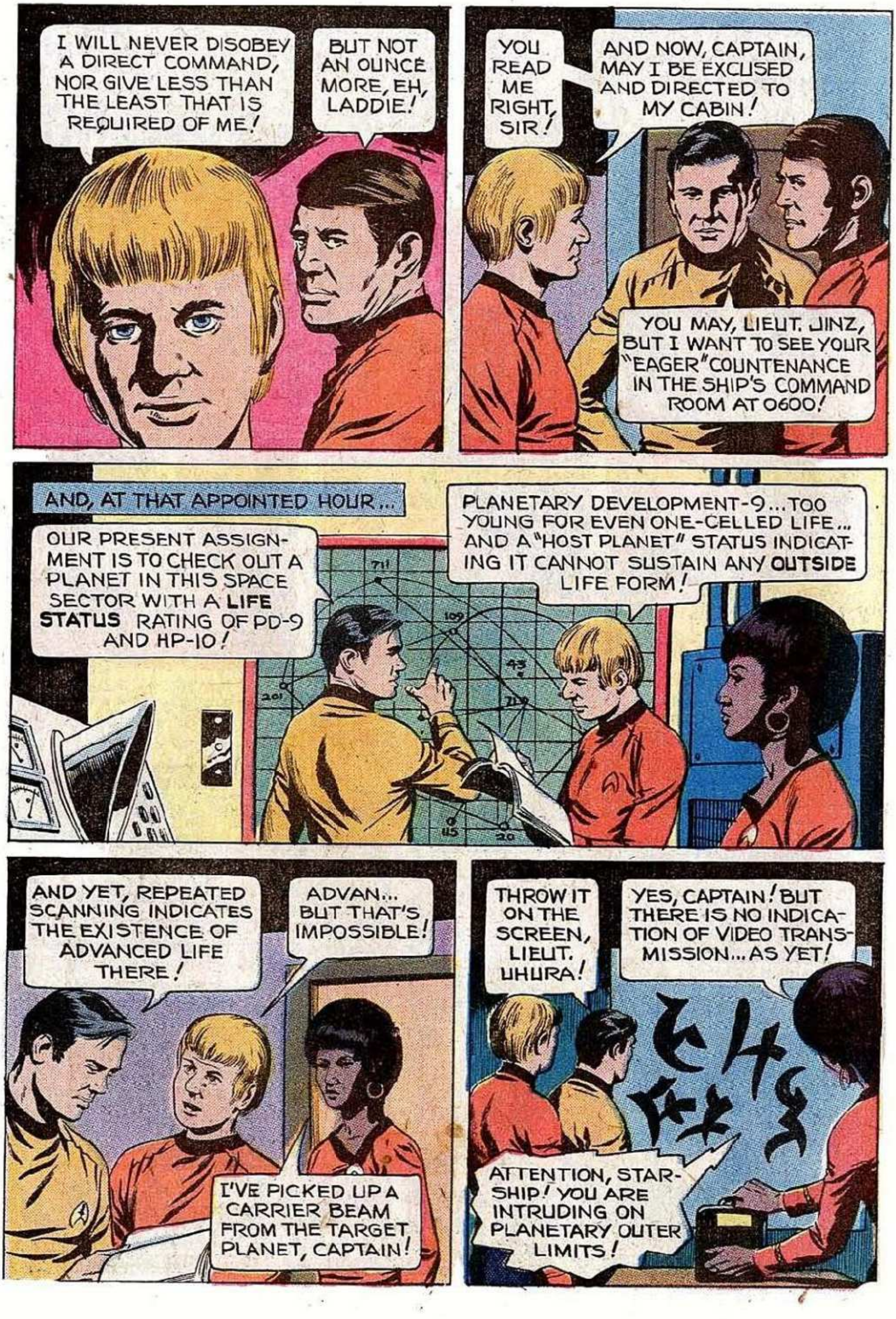

TM & © 2008 CBS Studios. All Rights Reserved.

TM & © 2008 CBS Studios. All Rights Reserved.

TM & © 2008 CBS Studios. All Rights Reserved.

TM & © 2008 CBS Studios. All Rights Reserved.

TM & © 2008 CBS Studios. All Rights Reserved.

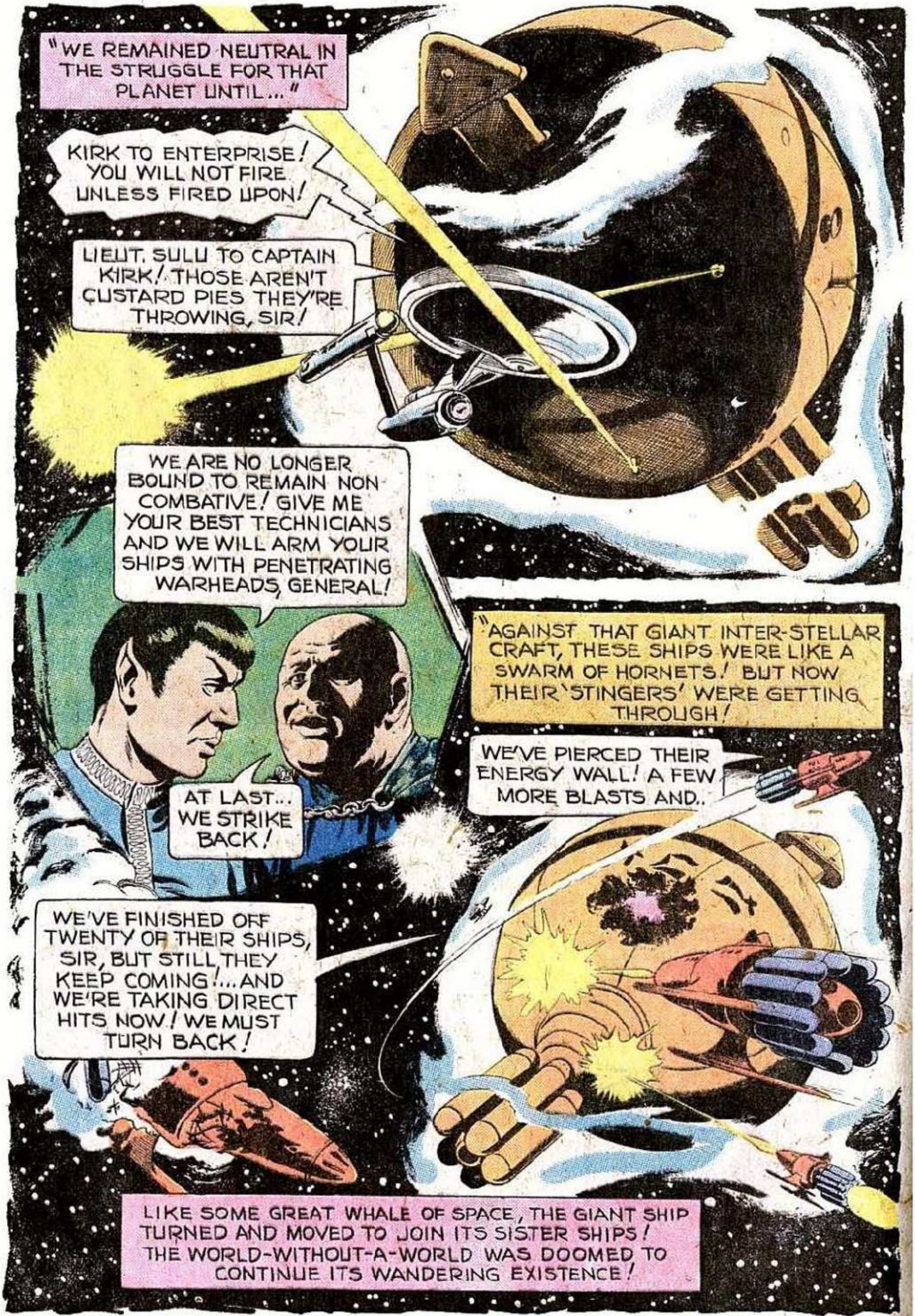

TM & © 2008 CBS Studios. All Rights Reserved.

TM & © 2008 CBS Studios. All Rights Reserved.

TM & © 2008 CBS Studios. All Rights Reserved.

TM & © 2008 CBS Studios. All Rights Reserved.

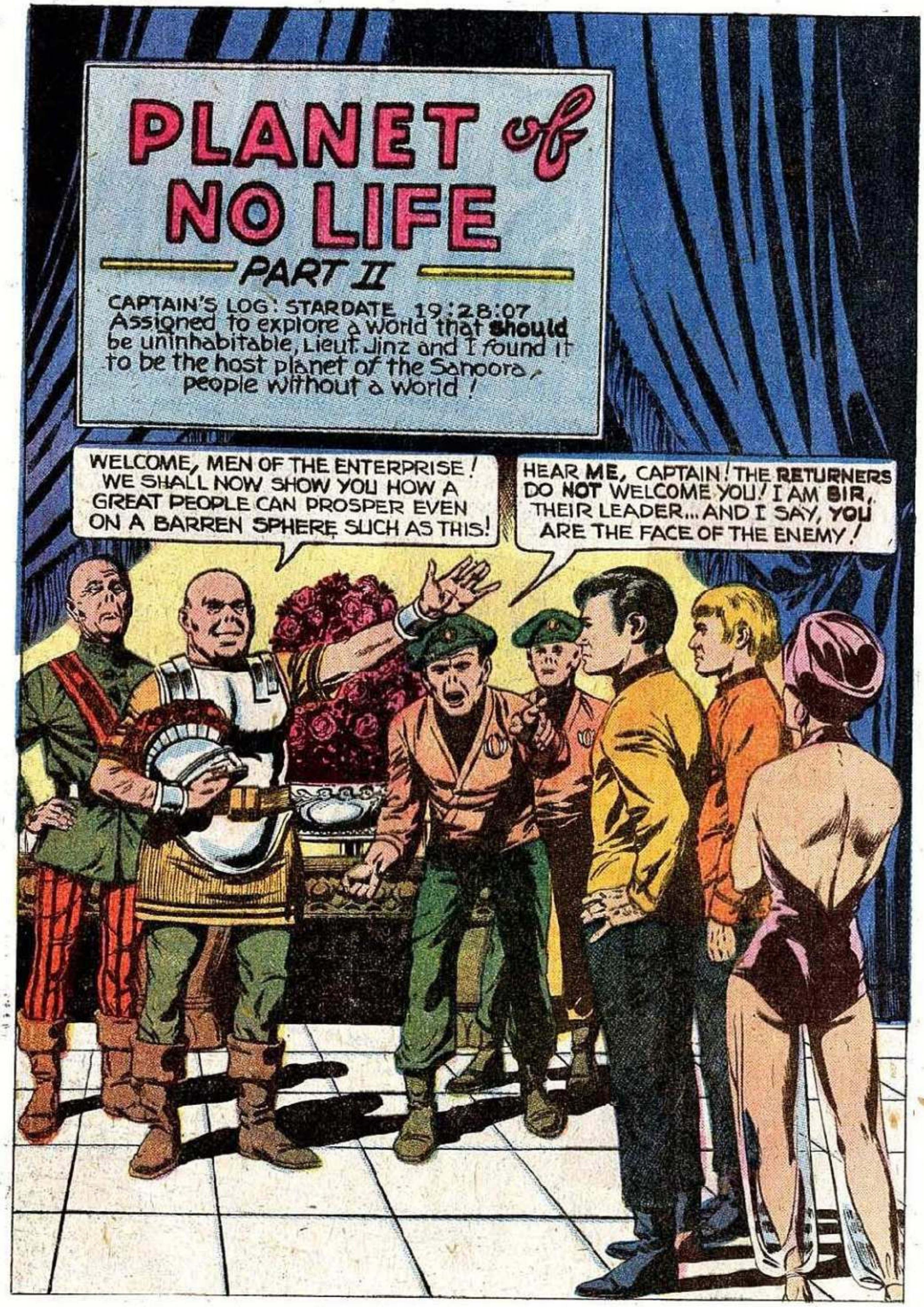

TM & © 2008 CBS Studios. All Rights Reserved.

TM & © 2008 CBS Studios. All Rights Reserved.

TM & © 2008 CBS Studios. All Rights Reserved.

TM & © 2008 CBS Studios. All Rights Reserved.

TM & © 2008 CBS Studios. All Rights Reserved.

TM & © 2008 CBS Studios. All Rights Reserved.

TM & © 2008 CBS Studios. All Rights Reserved.

TM & © 2008 CBS Studios. All Rights Reserved.

TM & © 2008 CBS Studios. All Rights Reserved.

TM & © 2008 CBS Studios. All Rights Reserved.

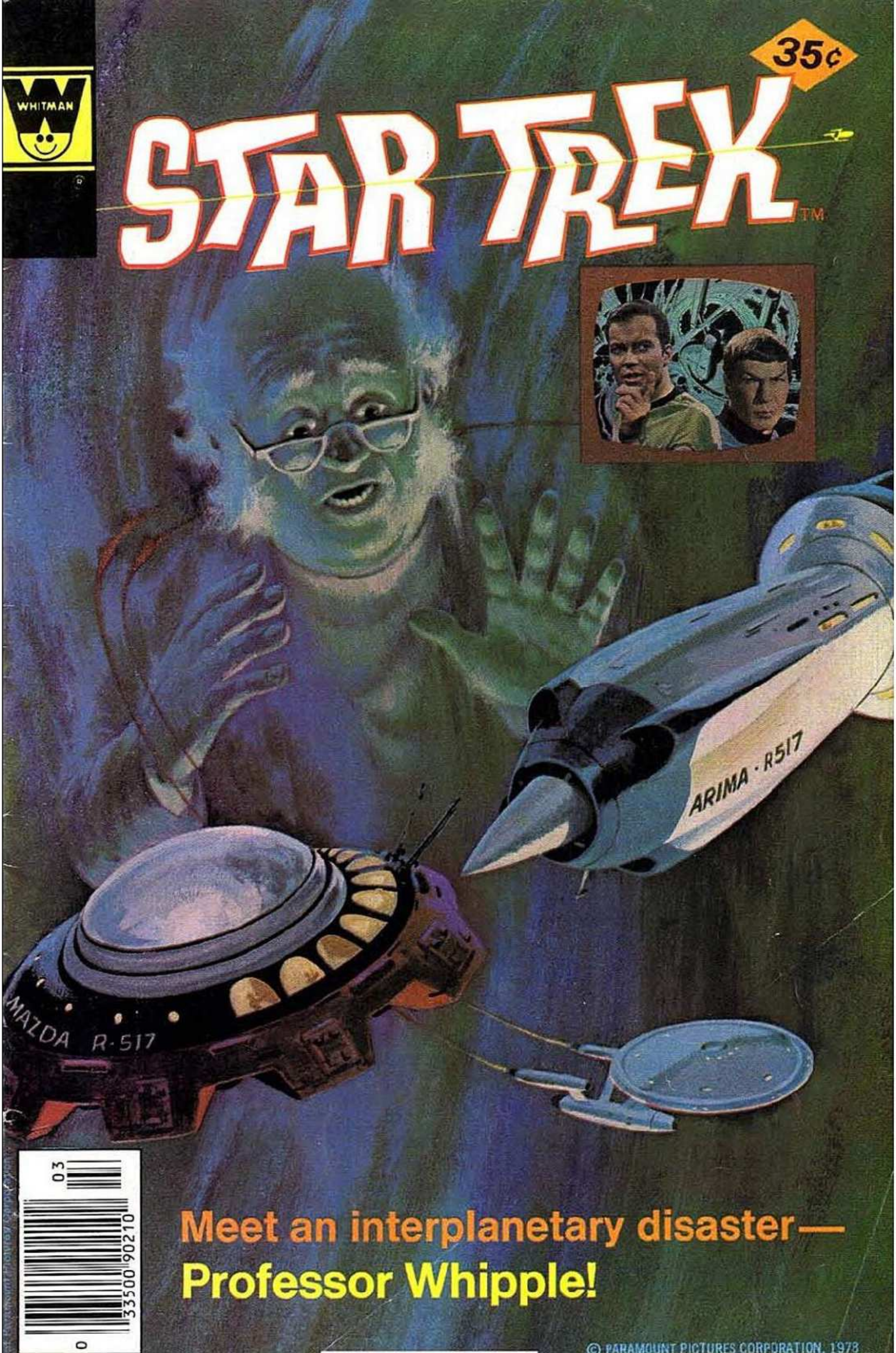

TM & © 2008 CBS Studios. All Rights Reserved.

TM & © 2008 CBS Studios. All Rights Reserved.

STAR TREK, No. 51, March, 1978. Published monthly except February, April, June, and December, by Western Publishing Company, Inc., North Road, Poughkeepsie, New York 12602. All rights reserved throughout the world. Authorized edition. Printed in U.S.A.
Copyright © 1978, by Paramount Pictures Corporation.

This Periodical may not be sold except by authorized dealers and is sold subject to the conditions that it shall not be sold or distributed with any part of its cover or markings removed, nor in a mutilated condition, nor affixed to nor as part of any advertising, literary or pictorial matter whatsoever.

TM & © 2008 CBS Studios. All Rights Reserved.

TM & © 2008 CBS Studios. All Rights Reserved.

TM & © 2008 CBS Studios. All Rights Reserved.

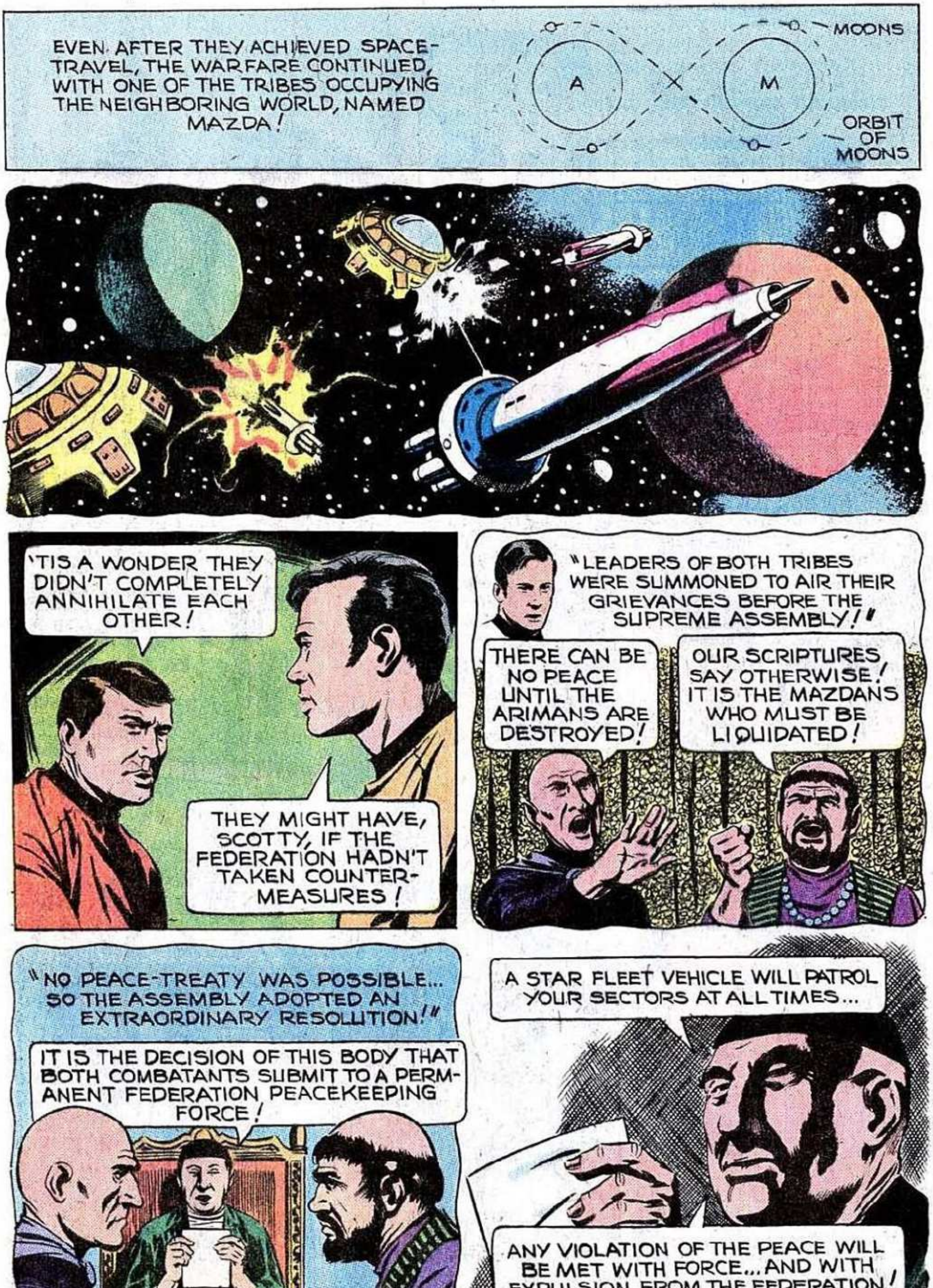

TM & © 2008 CBS Studios. All Rights Reserved.

TM & © 2008 CBS Studios. All Rights Reserved.

TM & © 2008 CBS Studios. All Rights Reserved.

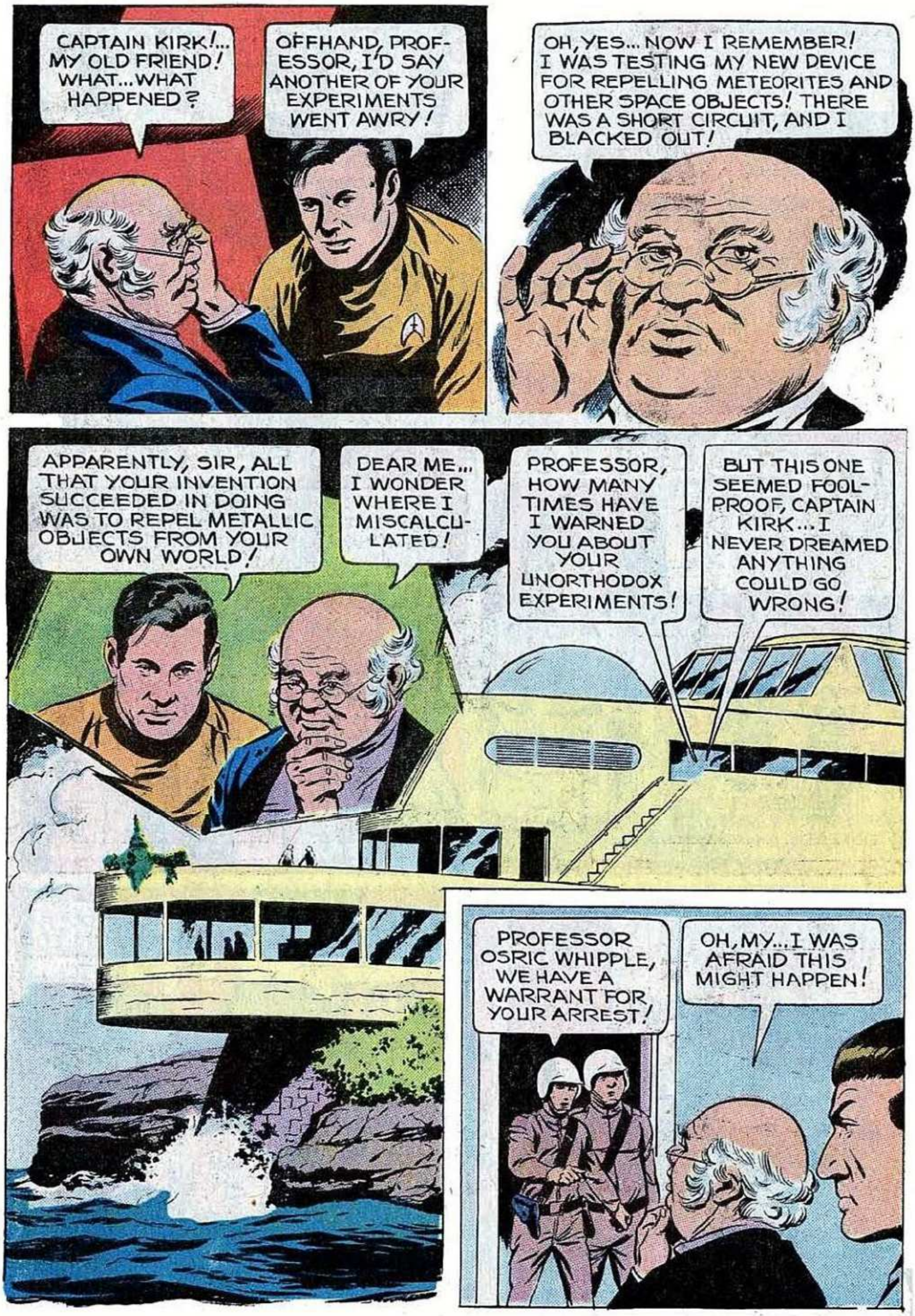

TM & © 2008 CBS Studios. All Rights Reserved.

TM & © 2008 CBS Studios. All Rights Reserved.

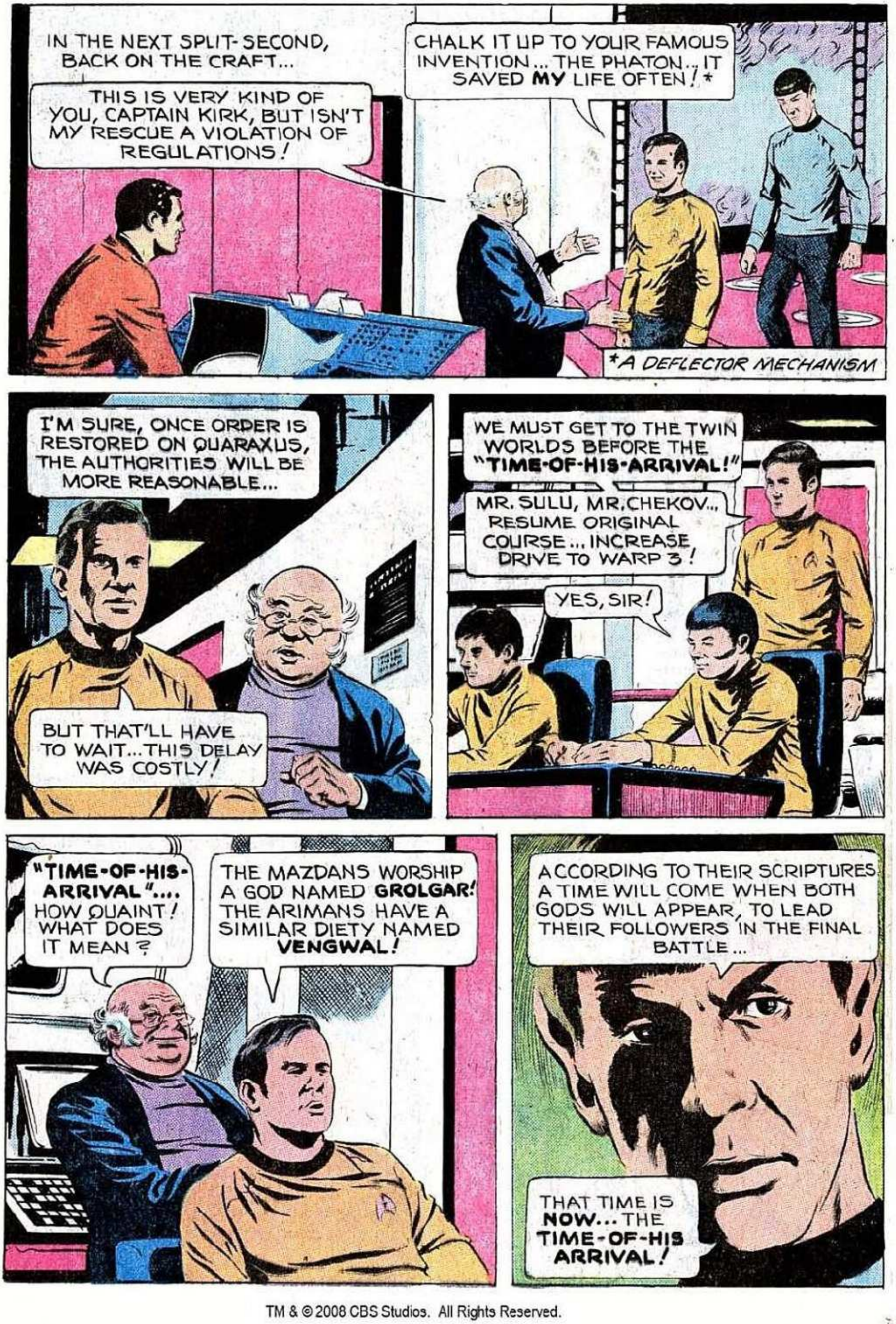

TM & © 2008 CBS Studios. All Rights Reserved.

TM & © 2008 CBS Studios. All Rights Reserved.

TM & © 2008 CBS Studios. All Rights Reserved.

TM & © 2008 CBS Studios. All Rights Reserved.

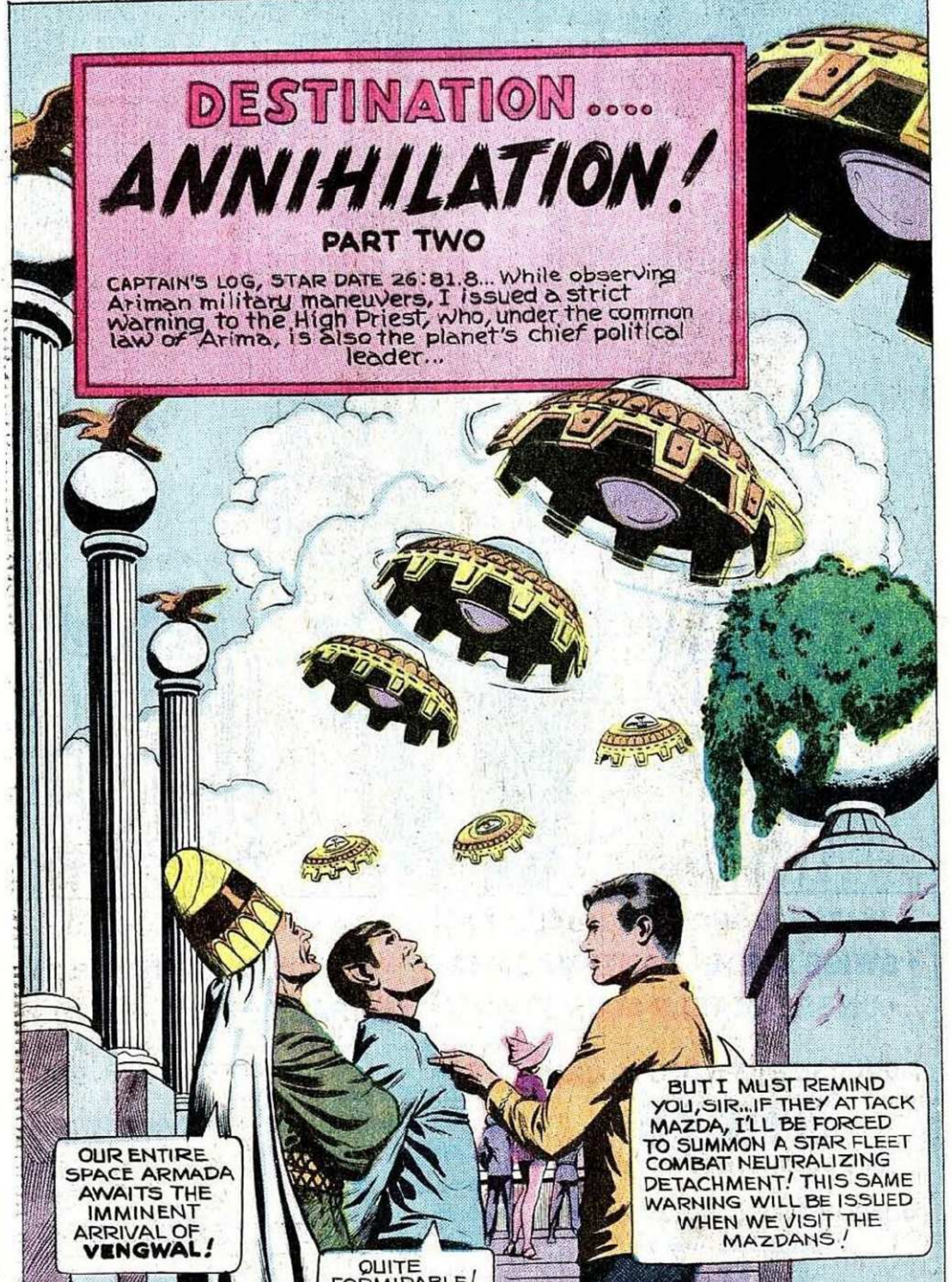

TM & © 2008 CBS Studios. All Rights Reserved.

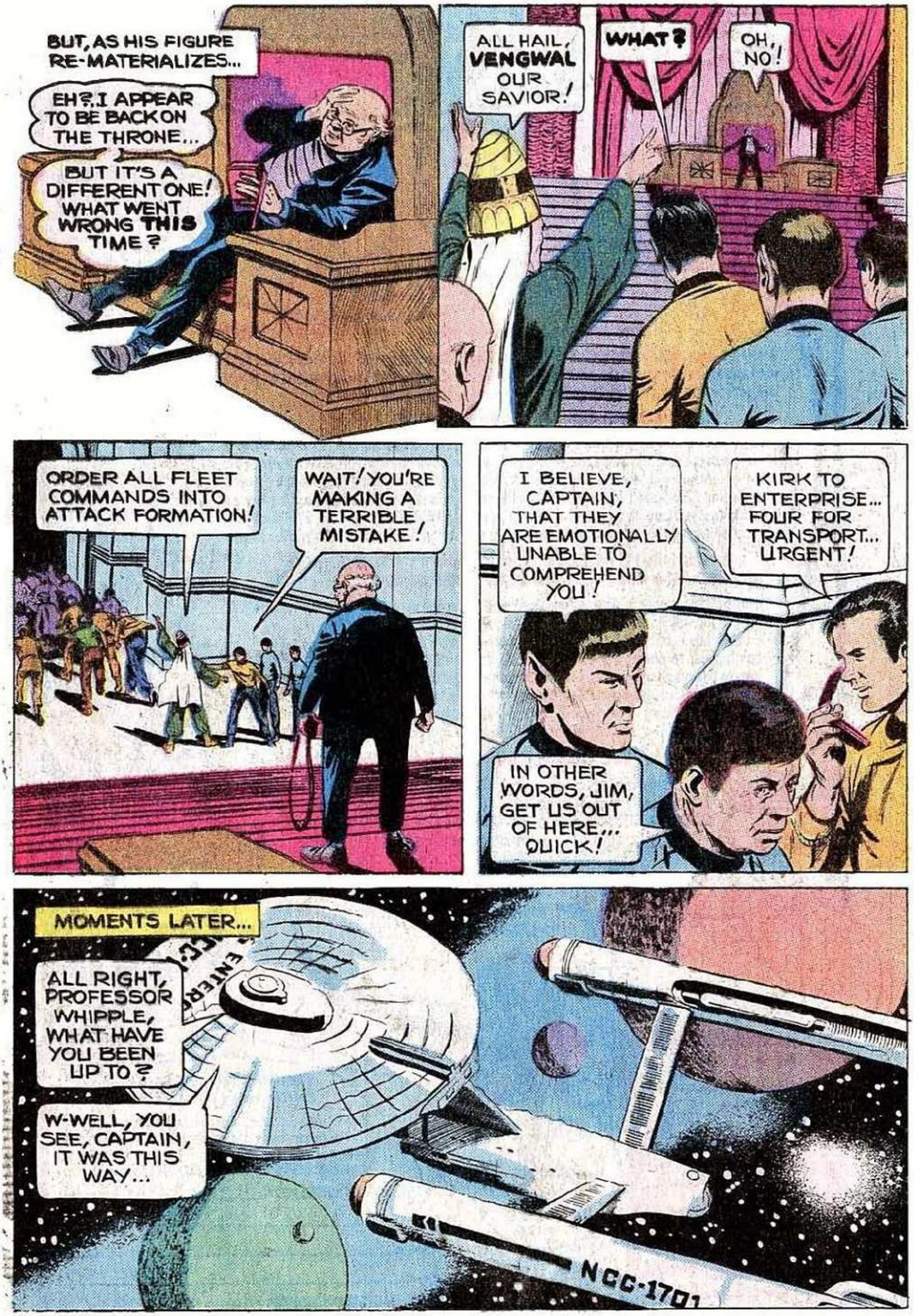

TM & © 2008 CBS Studios. All Rights Reserved.

TM & © 2008 CBS Studios. All Rights Reserved.

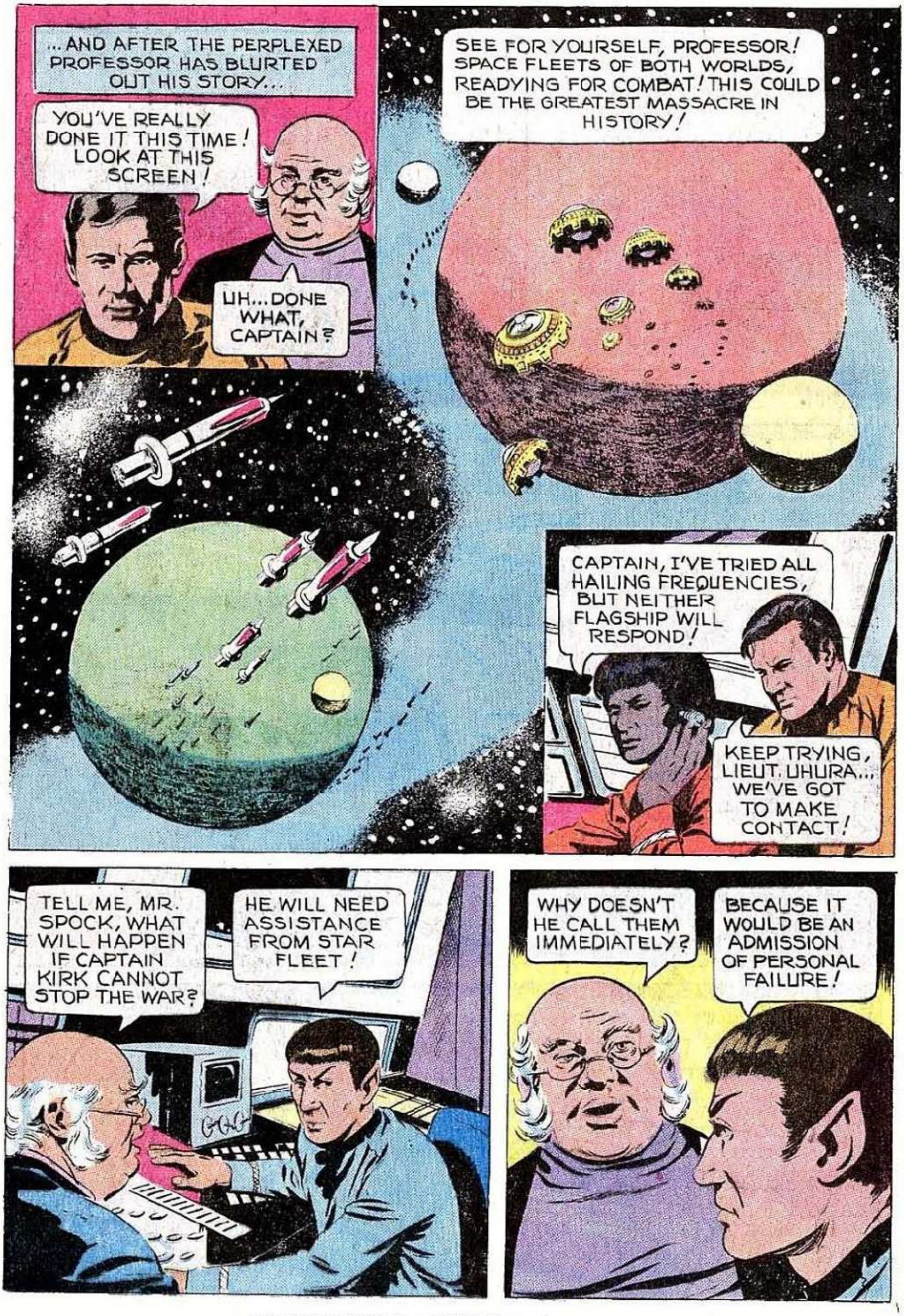

TM & © 2008 CBS Studios. All Rights Reserved.

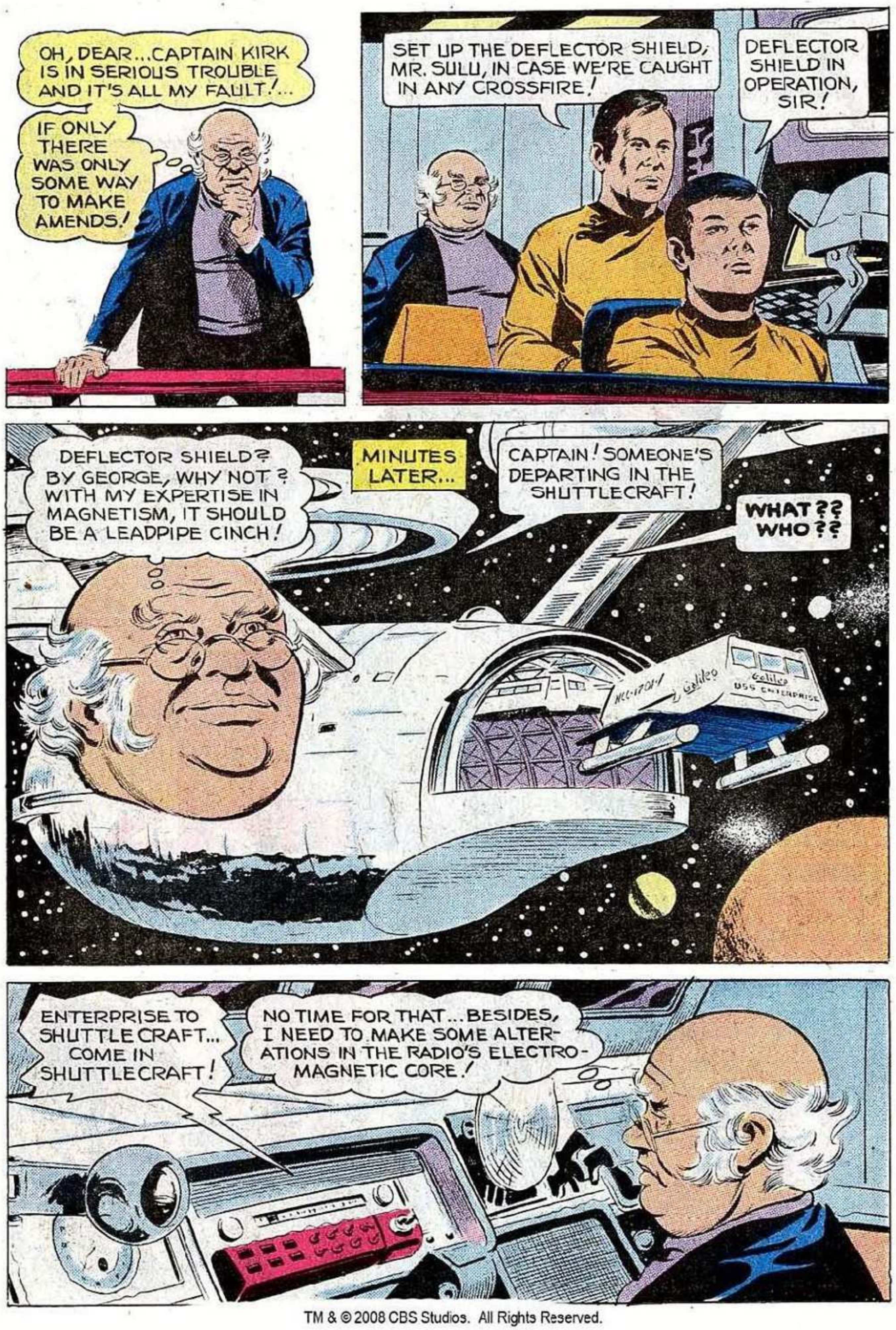

TM & © 2008 CBS Studios. All Rights Reserved.

TM & © 2008 CBS Studios. All Rights Reserved.

TM & © 2008 CBS Studios. All Rights Reserved.

TM & © 2008 CBS Studios. All Rights Reserved.

TM & © 2008 CBS Studios. All Rights Reserved.

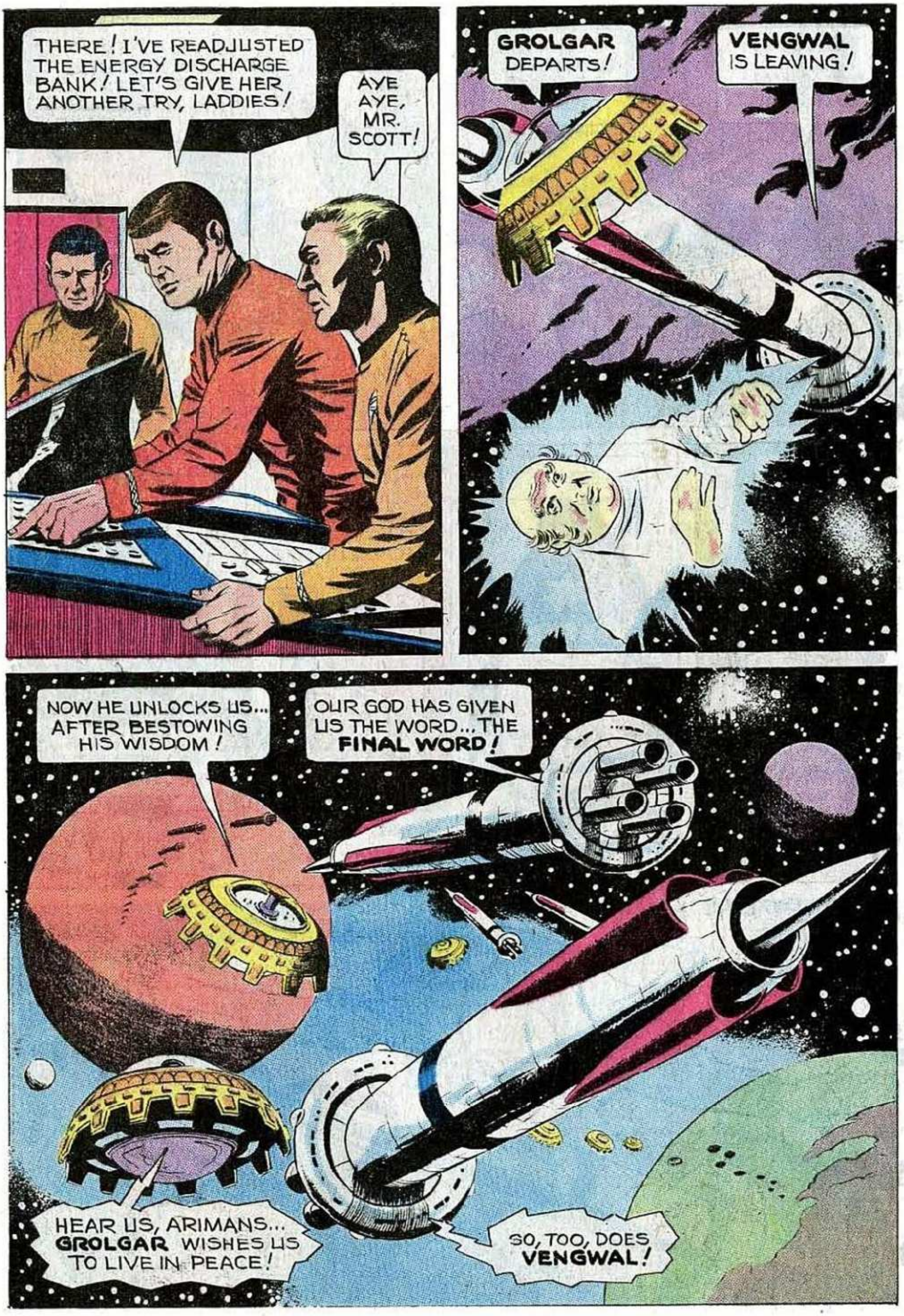

TM & © 2008 CBS Studios. All Rights Reserved.

TM & © 2008 CBS Studios. All Rights Reserved.

TM & © 2008 CBS Studios. All Rights Reserved.

STAR TREK, No. 52, May, 1978. Published monthly except February, April, June, and December, by Western Publishing Company, Inc., North Road, Poughkeepsie, New York 12602. All rights reserved throughout the world. Authorized edition. Printed in U.S.A.
Copyright © 1978, by Paramount Pictures Corporation.

This Periodical may not be sold except by authorized dealers and is sold subject to the conditions that it shall not be sold or distributed with any part of its cover or markings removed, nor in a mutilated condition, nor affixed to nor as part of any advertising, literary or pictorial matter whatsoever.

TM & © 2008 CBS Studios. All Rights Reserved.

TM & © 2008 CBS Studios. All Rights Reserved.

TM & © 2008 CBS Studios. All Rights Reserved.

TM & © 2008 CBS Studios. All Rights Reserved.

TM & © 2008 CBS Studios. All Rights Reserved.

TM & © 2008 CBS Studios. All Rights Reserved.

TM & © 2008 CBS Studios. All Rights Reserved.

TM & © 2008 CBS Studios. All Rights Reserved.

TM & © 2008 CBS Studios. All Rights Reserved.

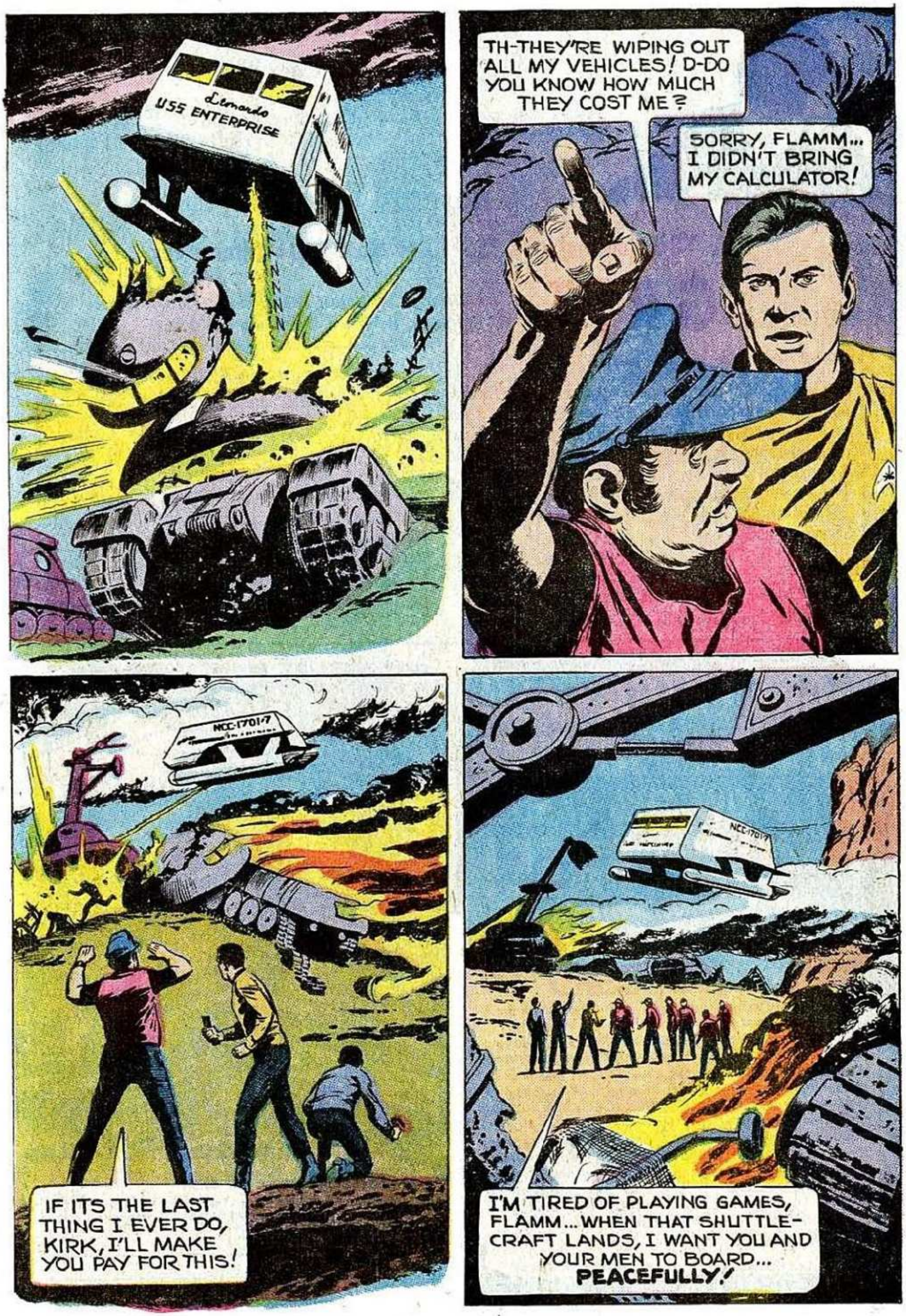

TM & © 2008 CBS Studios. All Rights Reserved.

TM & © 2008 CBS Studios. All Rights Reserved.

TM & © 2008 CBS Studios. All Rights Reserved.

TM & © 2008 CBS Studios. All Rights Reserved.

TM & © 2008 CBS Studios. All Rights Reserved.

TM & © 2008 CBS Studios. All Rights Reserved.

TM & © 2008 CBS Studios. All Rights Reserved.

TM & © 2008 CBS Studios. All Rights Reserved.

TM & © 2008 CBS Studios. All Rights Reserved.

TM & © 2008 CBS Studios. All Rights Reserved.

TM & © 2008 CBS Studios. All Rights Reserved.

TM & © 2008 CBS Studios. All Rights Reserved.

TM & © 2008 CBS Studios. All Rights Reserved.

TM & © 2008 CBS Studios. All Rights Reserved.

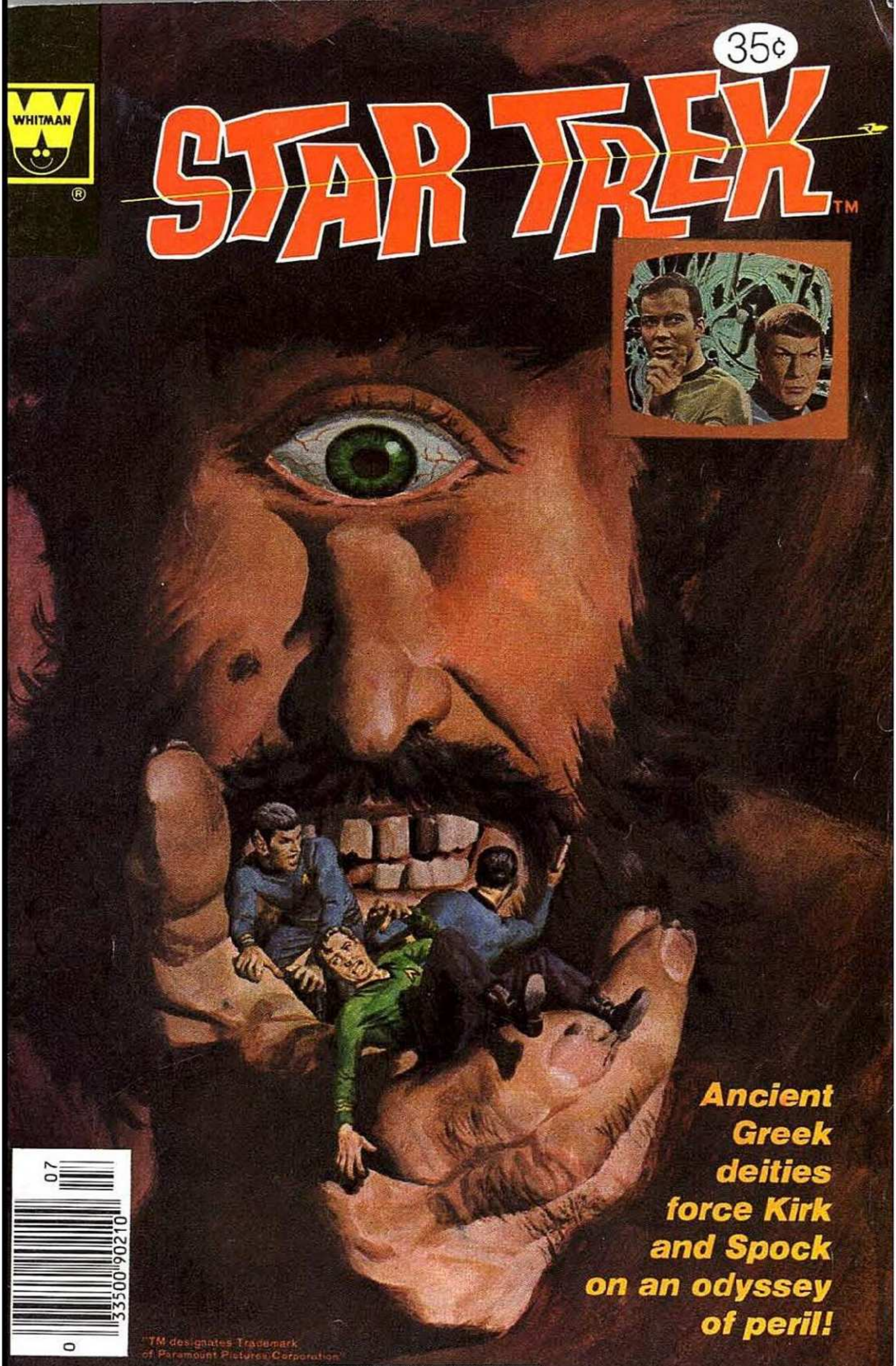

TM & © 2008 CBS Studios. All Rights Reserved.

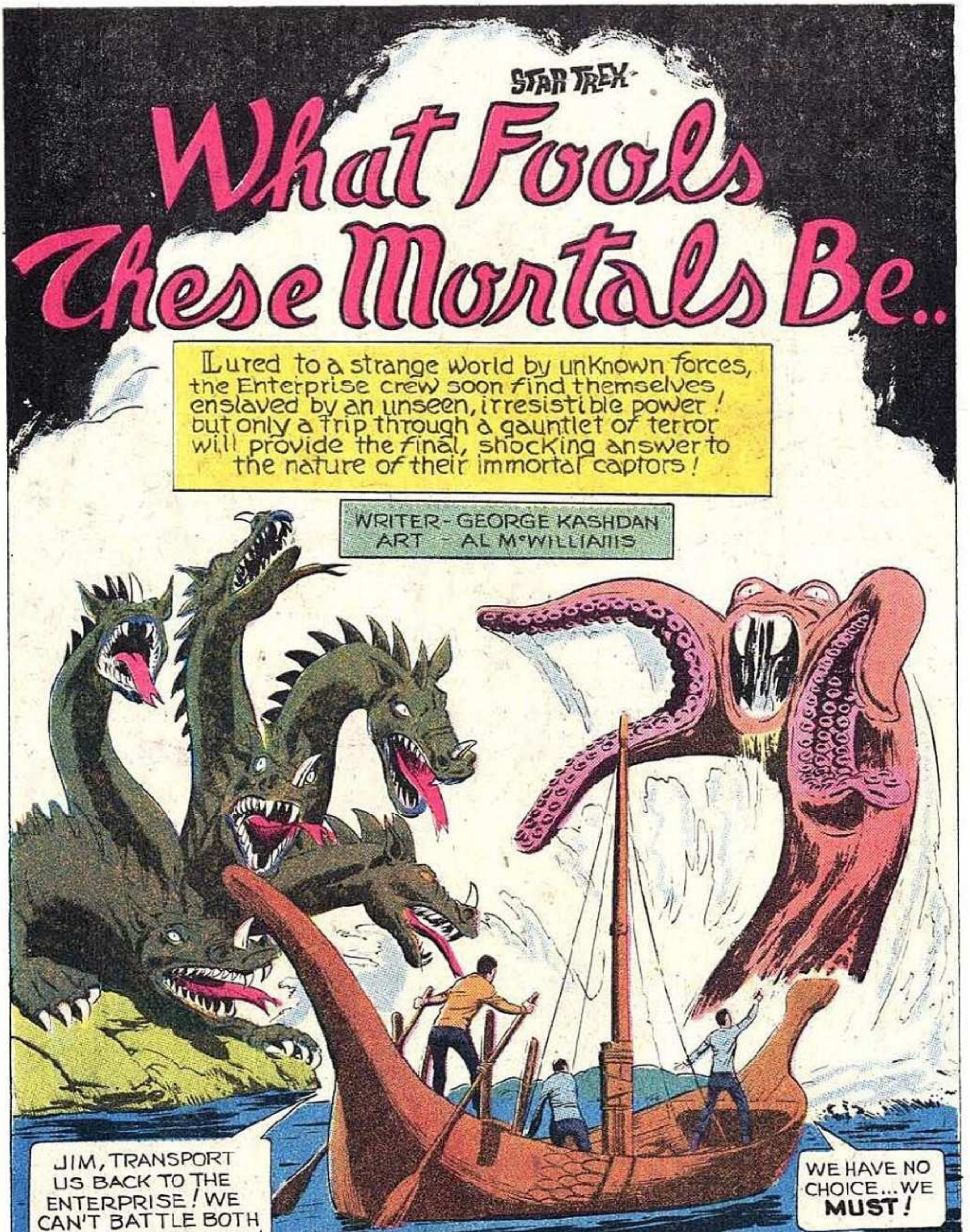

STAR TREK, No. 53, July, 1978. Published monthly except April and June, by Western Publishing Company, Inc., North Road, Poughkeepsie, New York 12602. All rights reserved throughout the world. Authorized edition. Printed in U.S.A.
Copyright © 1978, by Paramount Pictures Corporation.

This Periodical may not be sold except by authorized dealers and is sold subject to the conditions that it shall not be sold or distributed with any part of its cover or markings removed, nor in a mutilated condition, nor affixed to nor as part of any advertising, literary or pictorial matter whatsoever.

TM & © 2008 CBS Studios. All Rights Reserved.

TM & © 2008 CBS Studios. All Rights Reserved.

TM & © 2008 CBS Studios. All Rights Reserved.

TM & © 2008 CBS Studios. All Rights Reserved.

TM & © 2008 CBS Studios. All Rights Reserved.

TM & © 2008 CBS Studios. All Rights Reserved.

TM & © 2008 CBS Studios. All Rights Reserved.

TM & © 2008 CBS Studios. All Rights Reserved.

TM & © 2008 CBS Studios. All Rights Reserved.

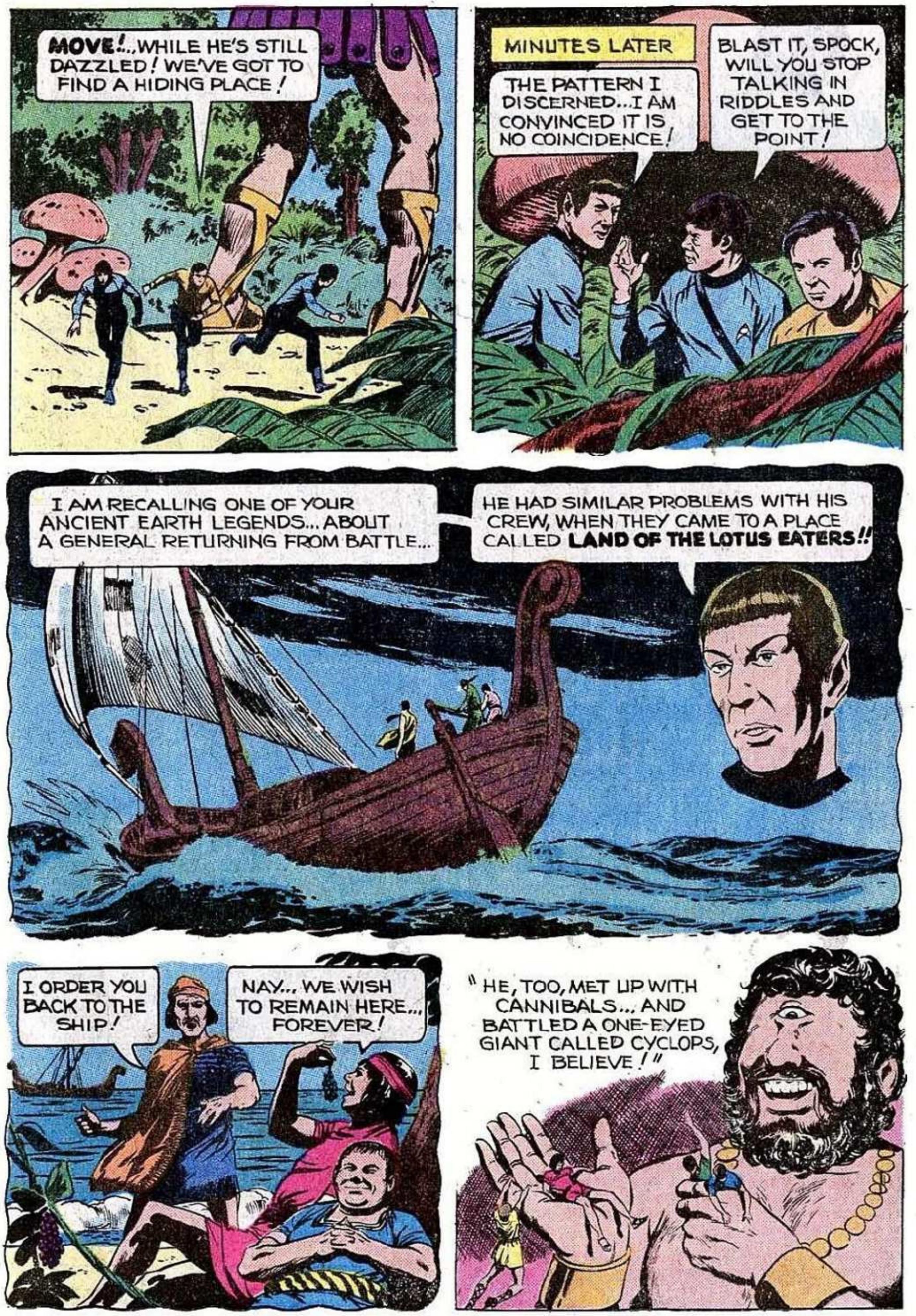

TM & © 2008 CBS Studios. All Rights Reserved.

TM & © 2008 CBS Studios. All Rights Reserved.

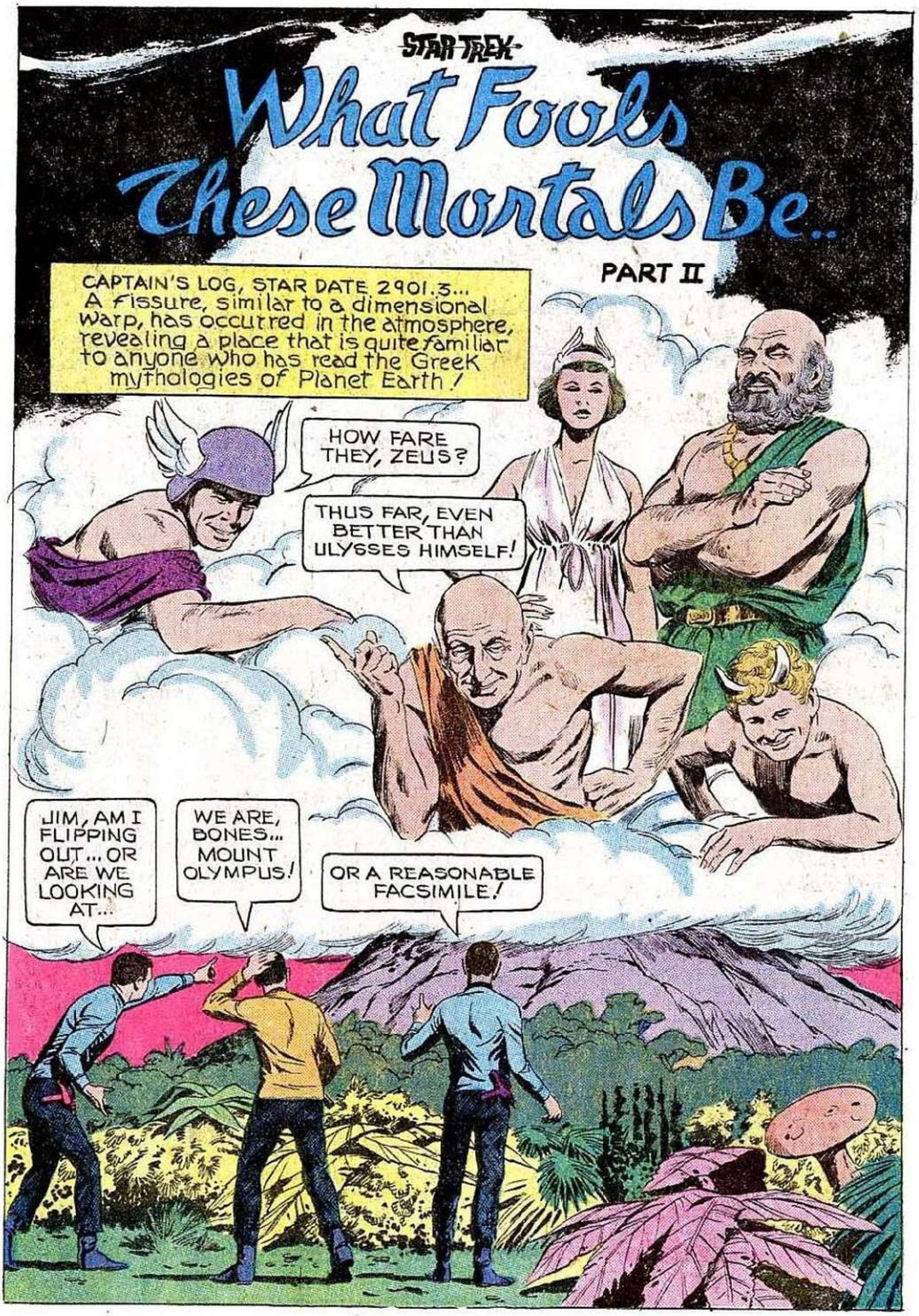

TM & © 2008 CBS Studios. All Rights Reserved.

TM & © 2008 CBS Studios. All Rights Reserved.

TM & © 2008 CBS Studios. All Rights Reserved.

TM & © 2008 CBS Studios. All Rights Reserved.

TM & © 2008 CBS Studios. All Rights Reserved.

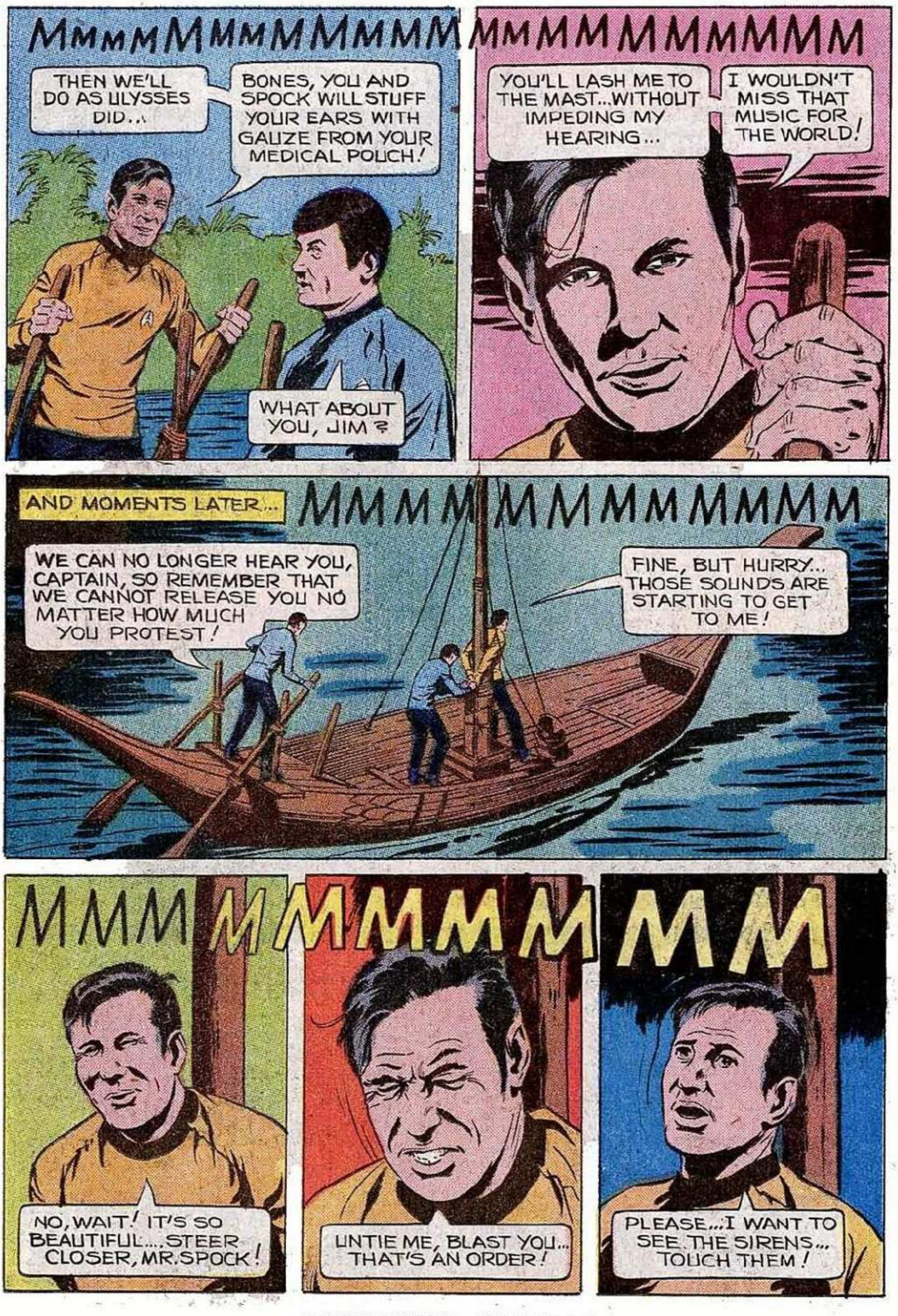

TM & © 2008 CBS Studios. All Rights Reserved.

TM & © 2008 CBS Studios. All Rights Reserved.

TM & © 2008 CBS Studios. All Rights Reserved.

TM & © 2008 CBS Studios. All Rights Reserved.

TM & © 2008 CBS Studios. All Rights Reserved.

TM & © 2008 CBS Studios. All Rights Reserved.

TM & © 2008 CBS Studios. All Rights Reserved.

STAR TREK, No. 54, August, 1978. Published monthly except April and June, by Western Publishing Company, Inc., North Road, Poughkeepsie, New York 12602. All rights reserved throughout the world. Authorized edition. Printed in U.S.A.
Copyright © 1978, by Paramount Pictures Corporation.

This Periodical may not be sold except by authorized dealers and is sold subject to the conditions that it shall not be sold or distributed with any part of its cover or markings removed, nor in a mutilated condition, nor affixed to nor as part of any advertising, literary or pictorial matter whatsoever.

TM & © 2008 CBS Studios. All Rights Reserved.

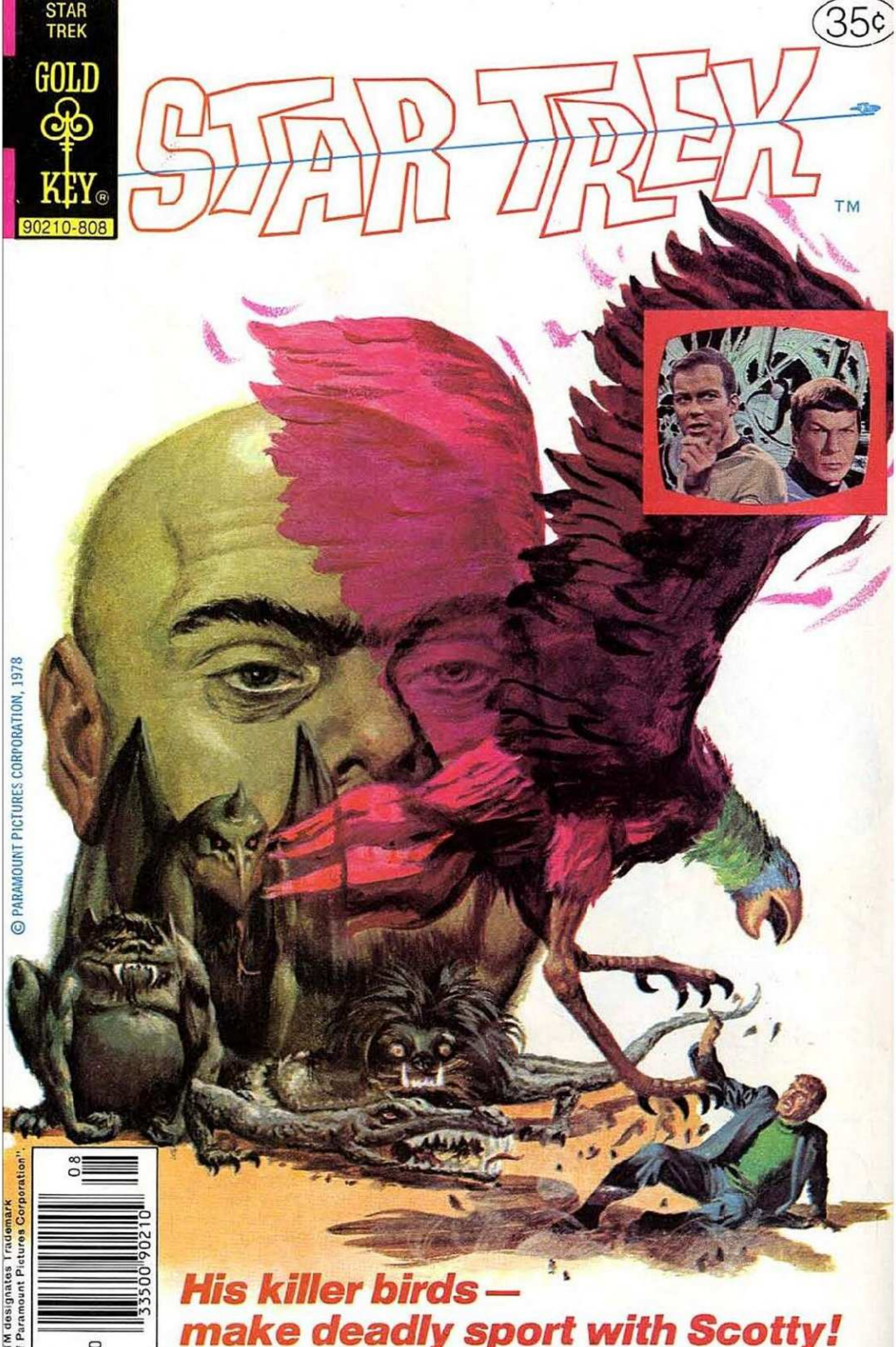

TM & © 2008 CBS Studios. All Rights Reserved.

TM & © 2008 CBS Studios. All Rights Reserved.

TM & © 2008 CBS Studios. All Rights Reserved.

TM & © 2008 CBS Studios. All Rights Reserved.

TM & © 2008 CBS Studios. All Rights Reserved.

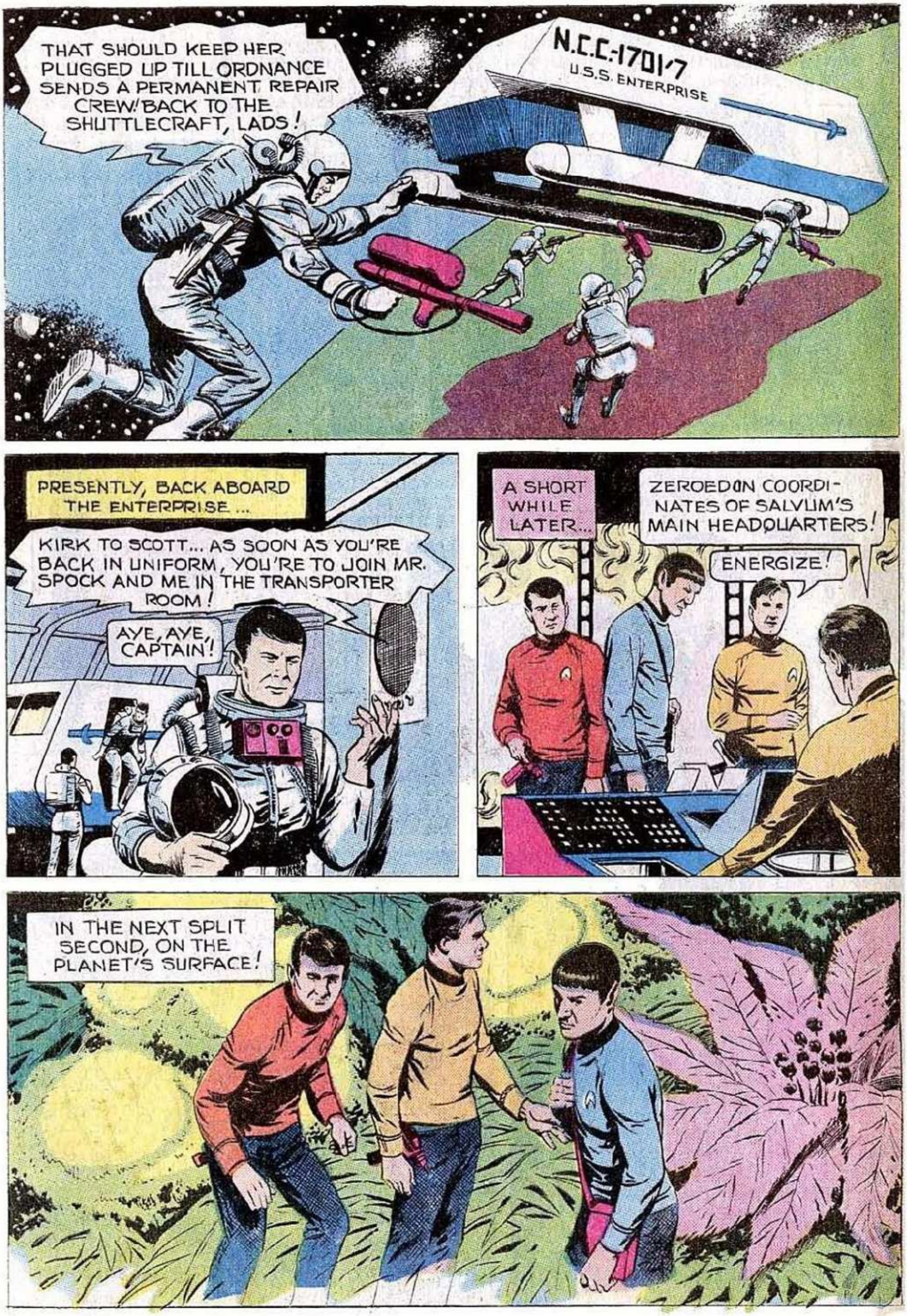

TM & © 2008 CBS Studios. All Rights Reserved.

TM & © 2008 CBS Studios. All Rights Reserved.

TM & © 2008 CBS Studios. All Rights Reserved.

TM & © 2008 CBS Studios. All Rights Reserved.

TM & © 2008 CBS Studios. All Rights Reserved.

TM & © 2008 CBS Studios. All Rights Reserved.

TM & © 2008 CBS Studios. All Rights Reserved.

TM & © 2008 CBS Studios. All Rights Reserved.

TM & © 2008 CBS Studios. All Rights Reserved.

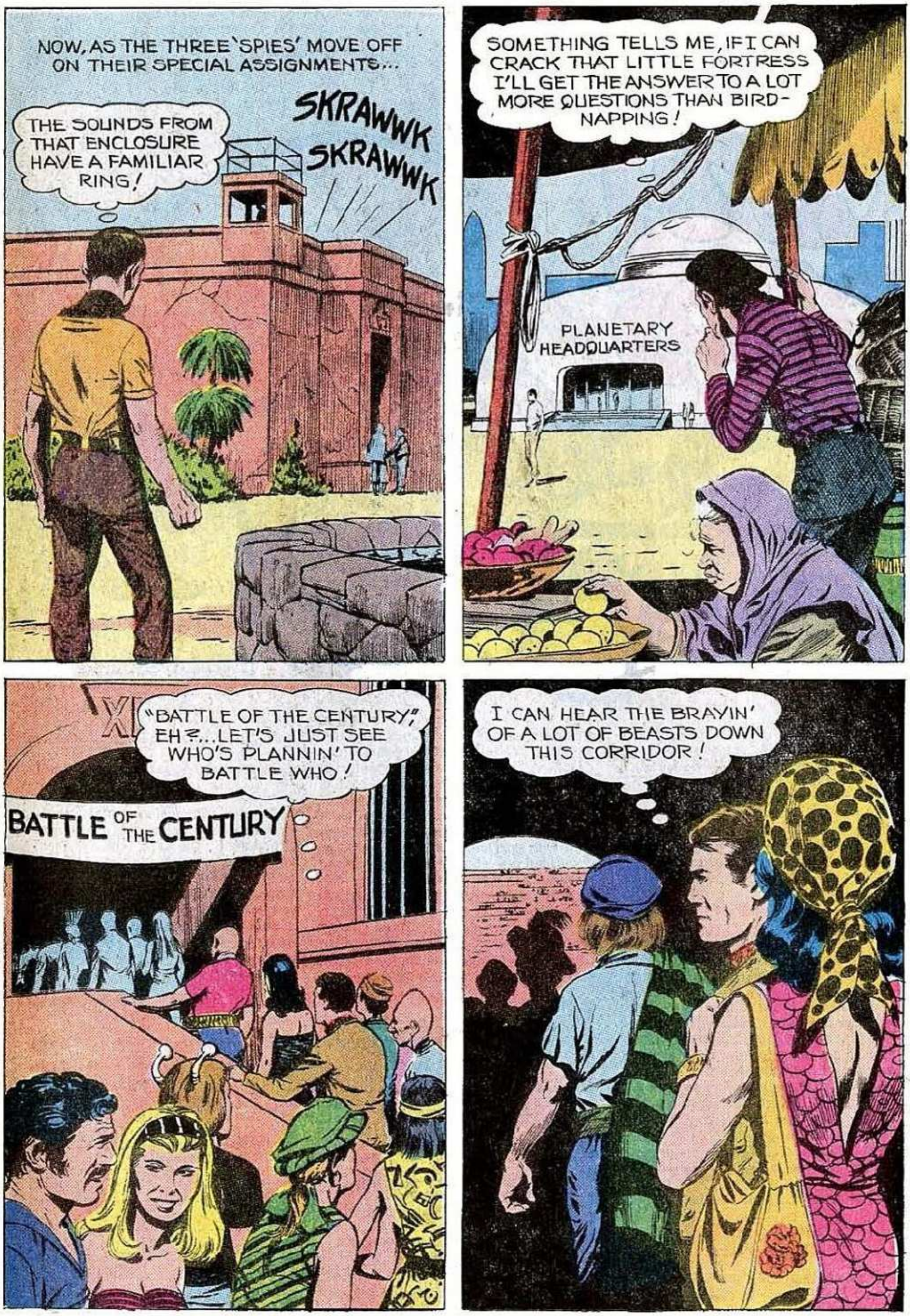

TM & © 2008 CBS Studios. All Rights Reserved.

TM & © 2008 CBS Studios. All Rights Reserved.

TM & © 2008 CBS Studios. All Rights Reserved.

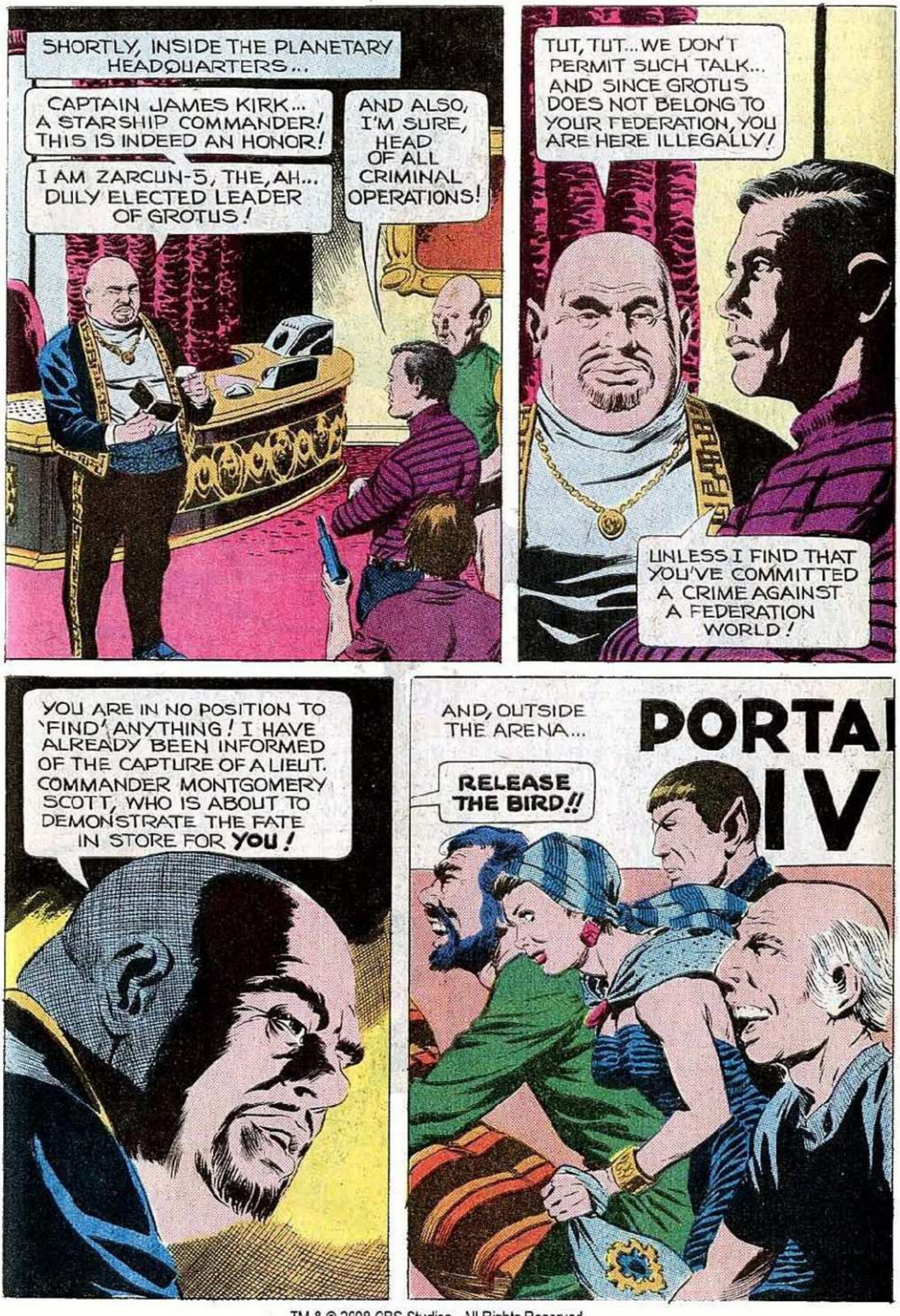

TM & © 2008 CBS Studios. All Rights Reserved.

TM & © 2008 CBS Studios. All Rights Reserved.

TM & © 2008 CBS Studios. All Rights Reserved.

TM & © 2008 CBS Studios. All Rights Reserved.

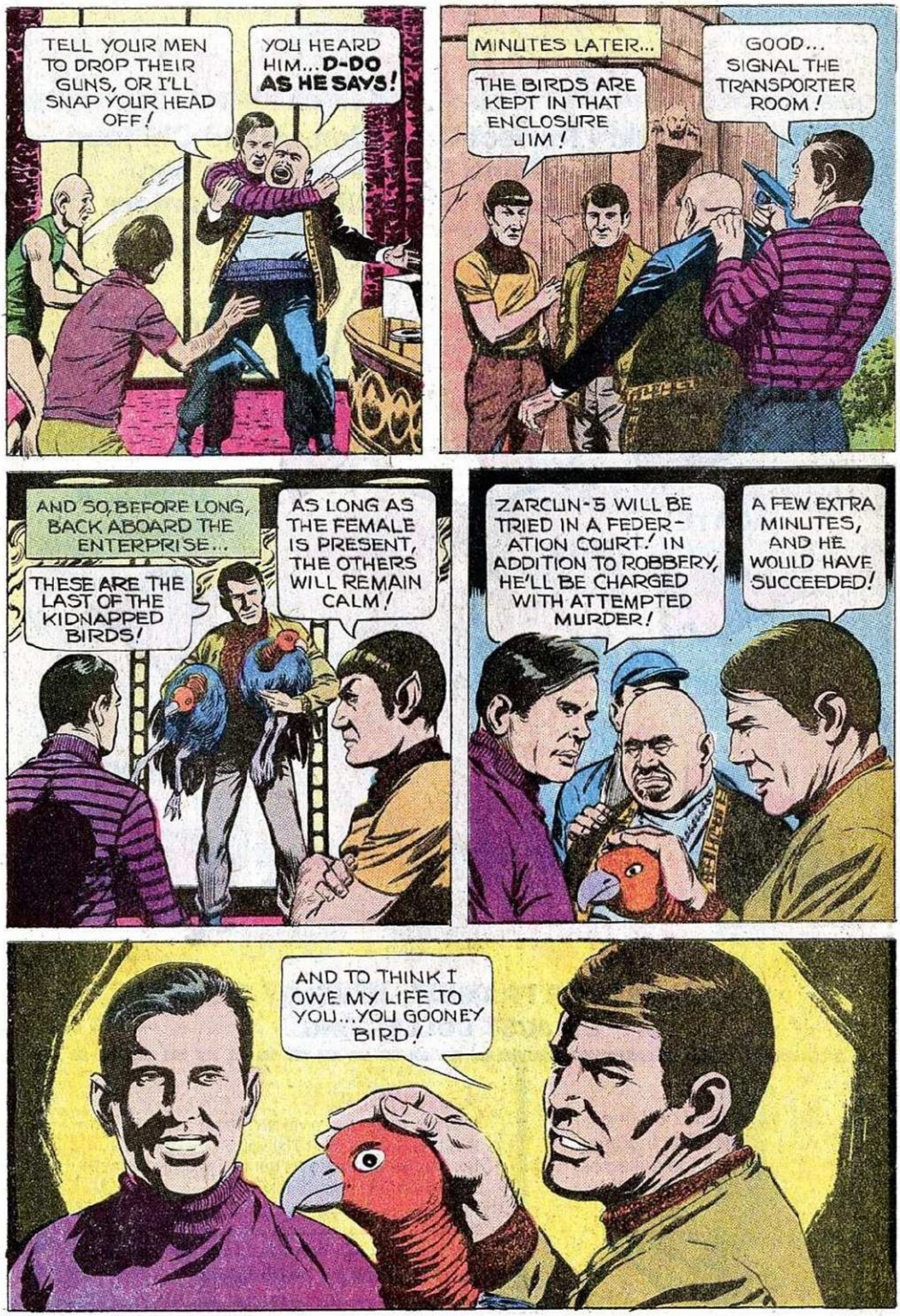

TM & © 2008 CBS Studios. All Rights Reserved.

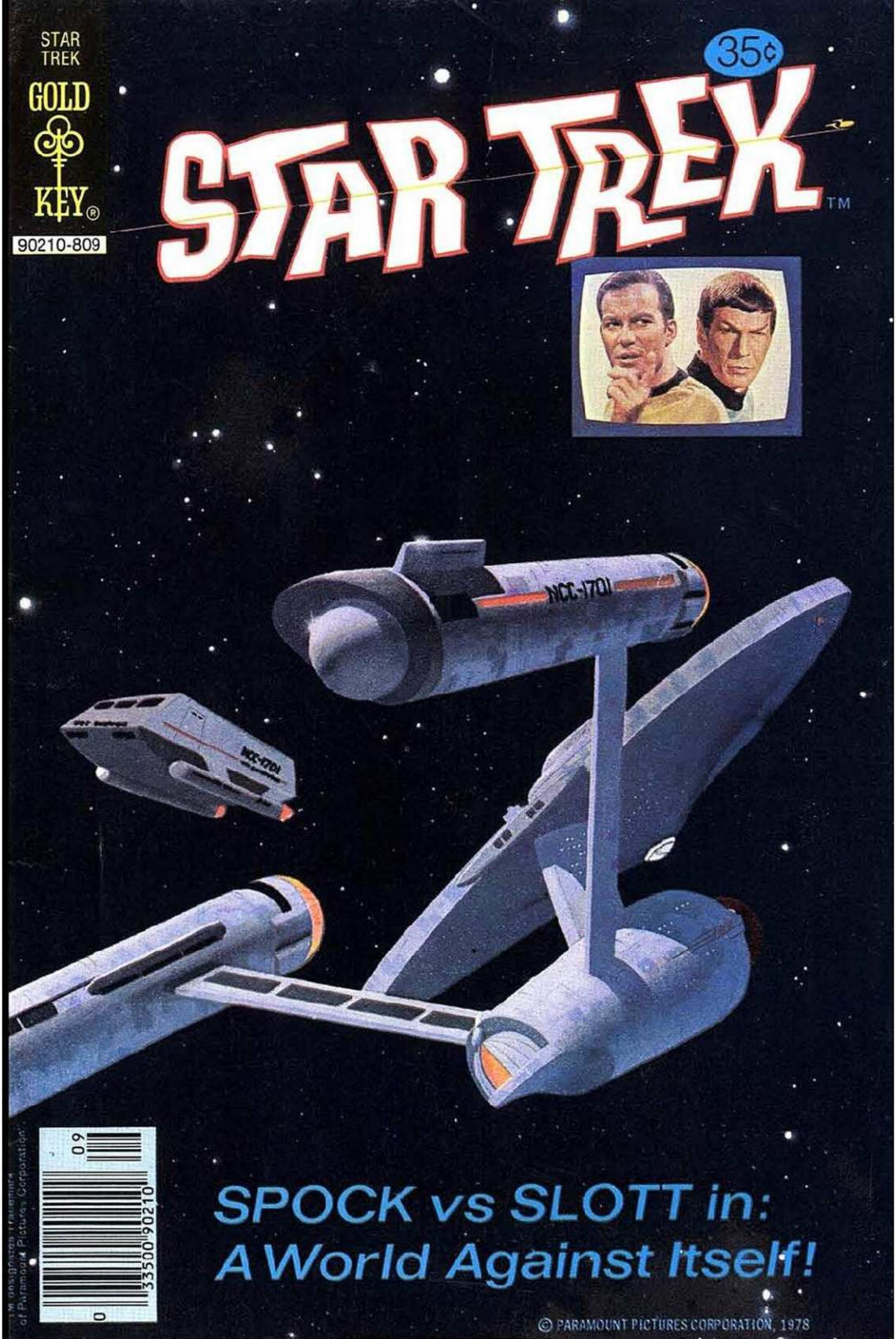

TM & © 2008 CBS Studios. All Rights Reserved.

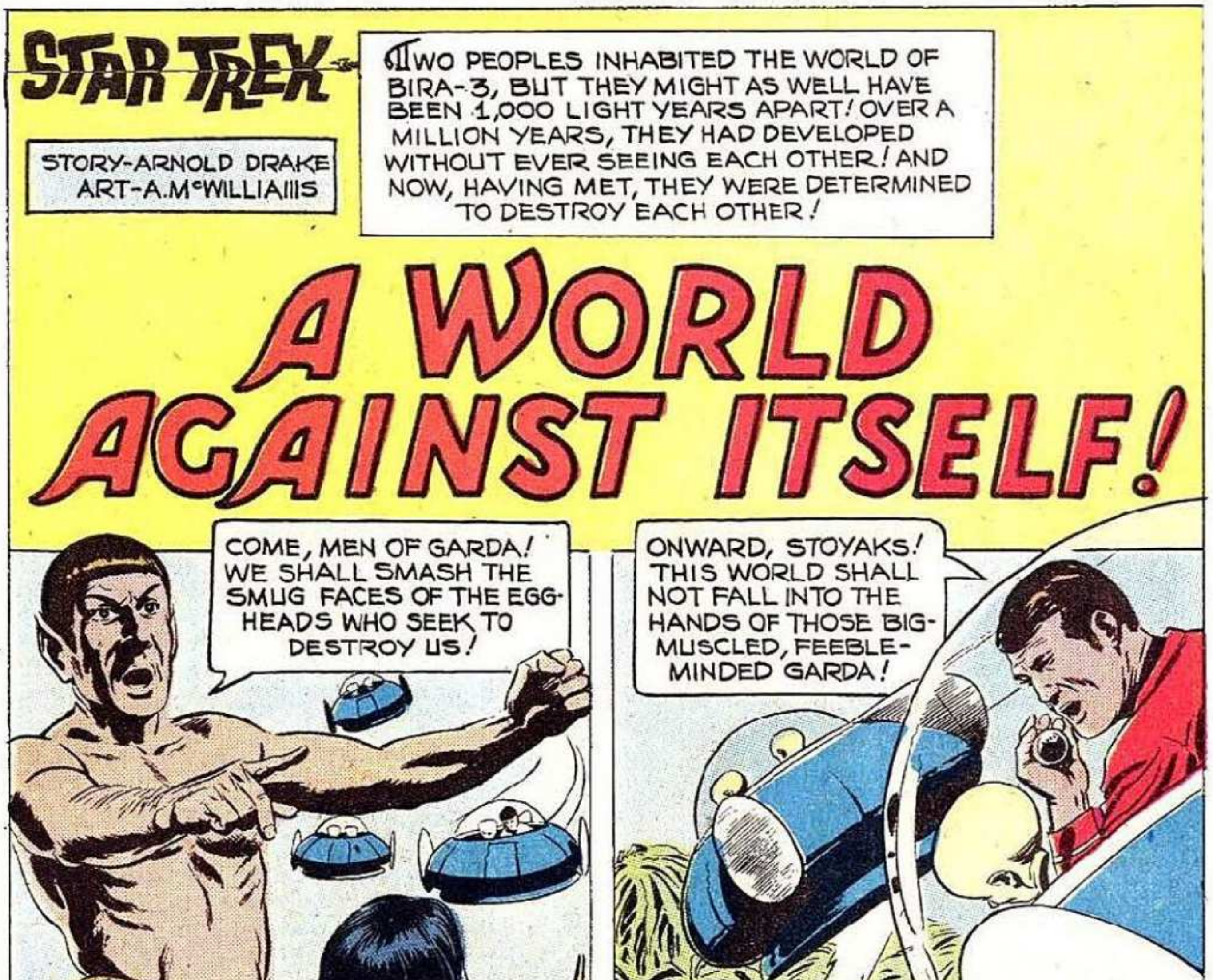

STAR TREK, No. 55, September, 1978. Published monthly by Western Publishing Company, Inc., North Road, Poughkeepsie, New York 12602.
All rights reserved throughout the world. Authorized edition. Printed in U.S.A. Copyright © 1978, by Paramount Pictures Corporation.

This Periodical may not be sold except by authorized dealers and is sold subject to the conditions that it shall not be sold or distributed with any part of its cover or markings removed, nor in a mutilated condition, nor affixed to nor as part of any advertising, literary or pictorial matter whatsoever.

TM & © 2008 CBS Studios. All Rights Reserved.

TM & © 2008 CBS Studios. All Rights Reserved.

TM & © 2008 CBS Studios. All Rights Reserved.

TM & © 2008 CBS Studios. All Rights Reserved.

TM & © 2008 CBS Studios. All Rights Reserved.

TM & © 2008 CBS Studios. All Rights Reserved.

TM & © 2008 CBS Studios. All Rights Reserved.

TM & © 2008 CES Studios. All Rights Reserved.

TM & © 2008 CBS Studios. All Rights Reserved.

TM & © 2008 CBS Studios. All Rights Reserved.

TM & © 2008 CBS Studios. All Rights Reserved.

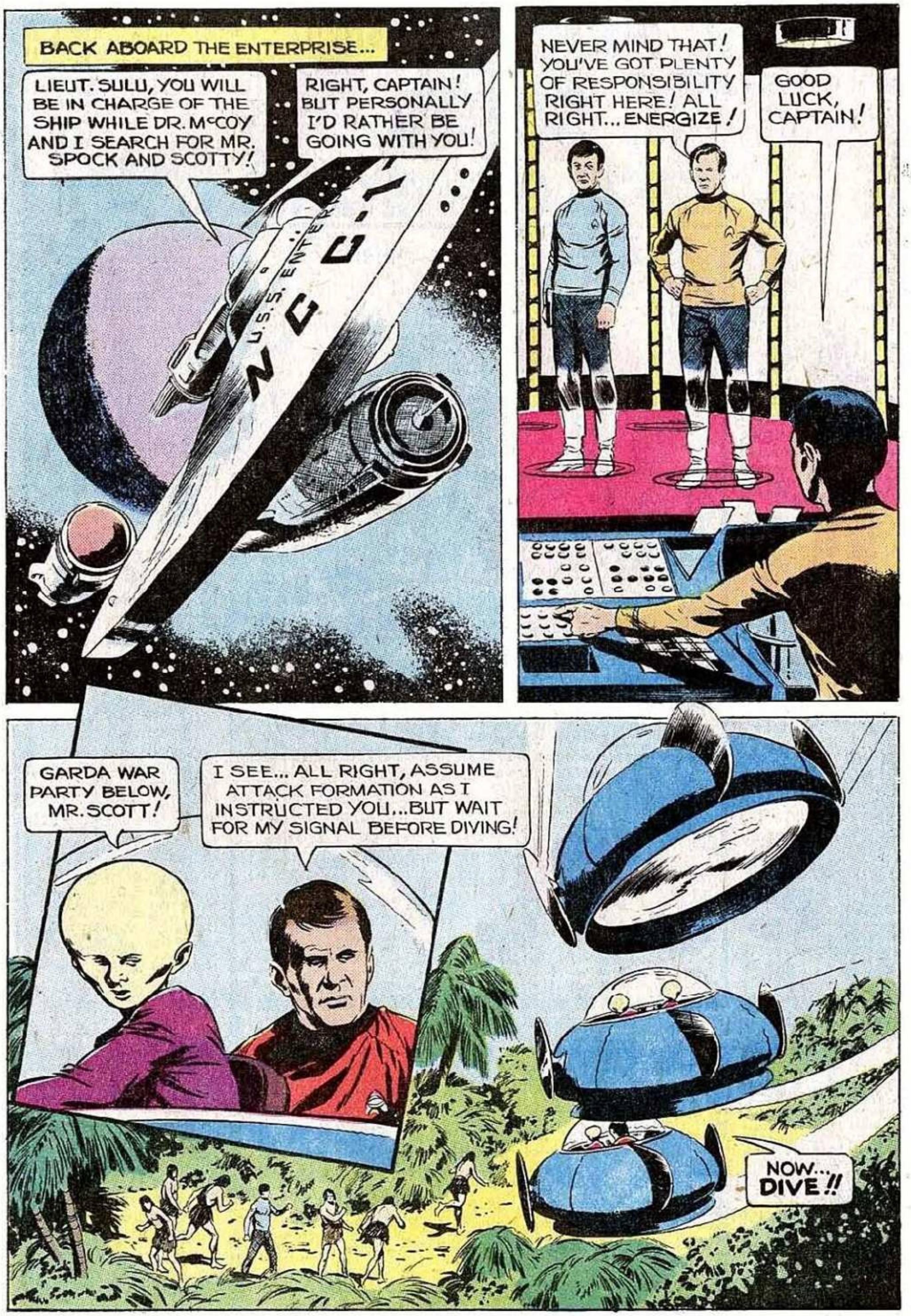

TM & © 2008 CBS Studios. All Rights Reserved.

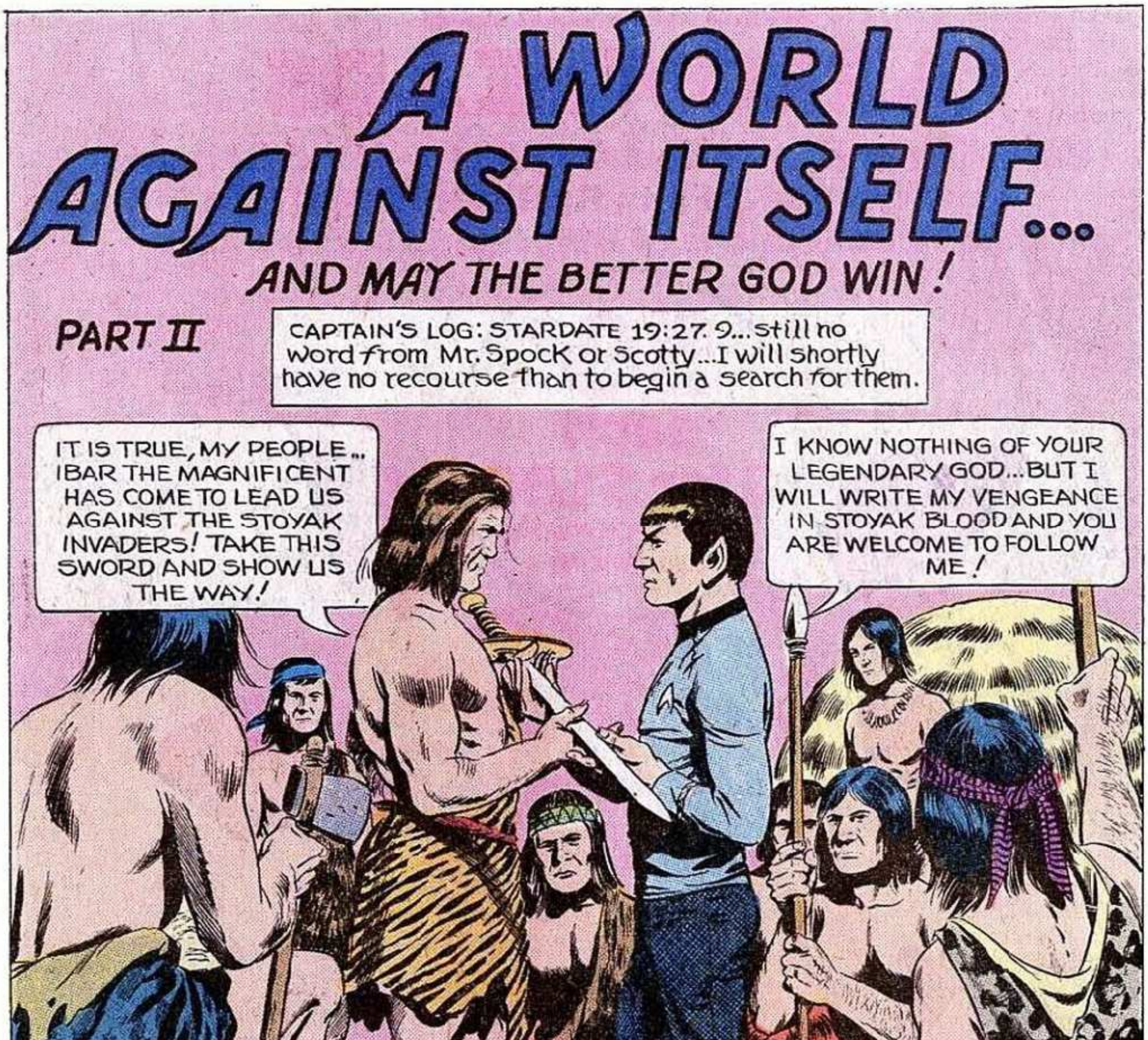

TM & © 2008 CES Studios. All Rights Reserved.

TM & © 2008 CBS Studios. All Rights Reserved.

TM & © 2008 CBS Studios. All Rights Reserved.

TM & © 2008 CBS Studios. All Rights Reserved.

TM & © 2008 CBS Studios. All Rights Reserved.

TM & © 2008 CBS Studios. All Rights Reserved.

TM & © 2008 CBS Studios. All Rights Reserved.

TM & © 2008 CBS Studios. All Rights Reserved.

TM & © 2008 CBS Studios. All Rights Reserved.

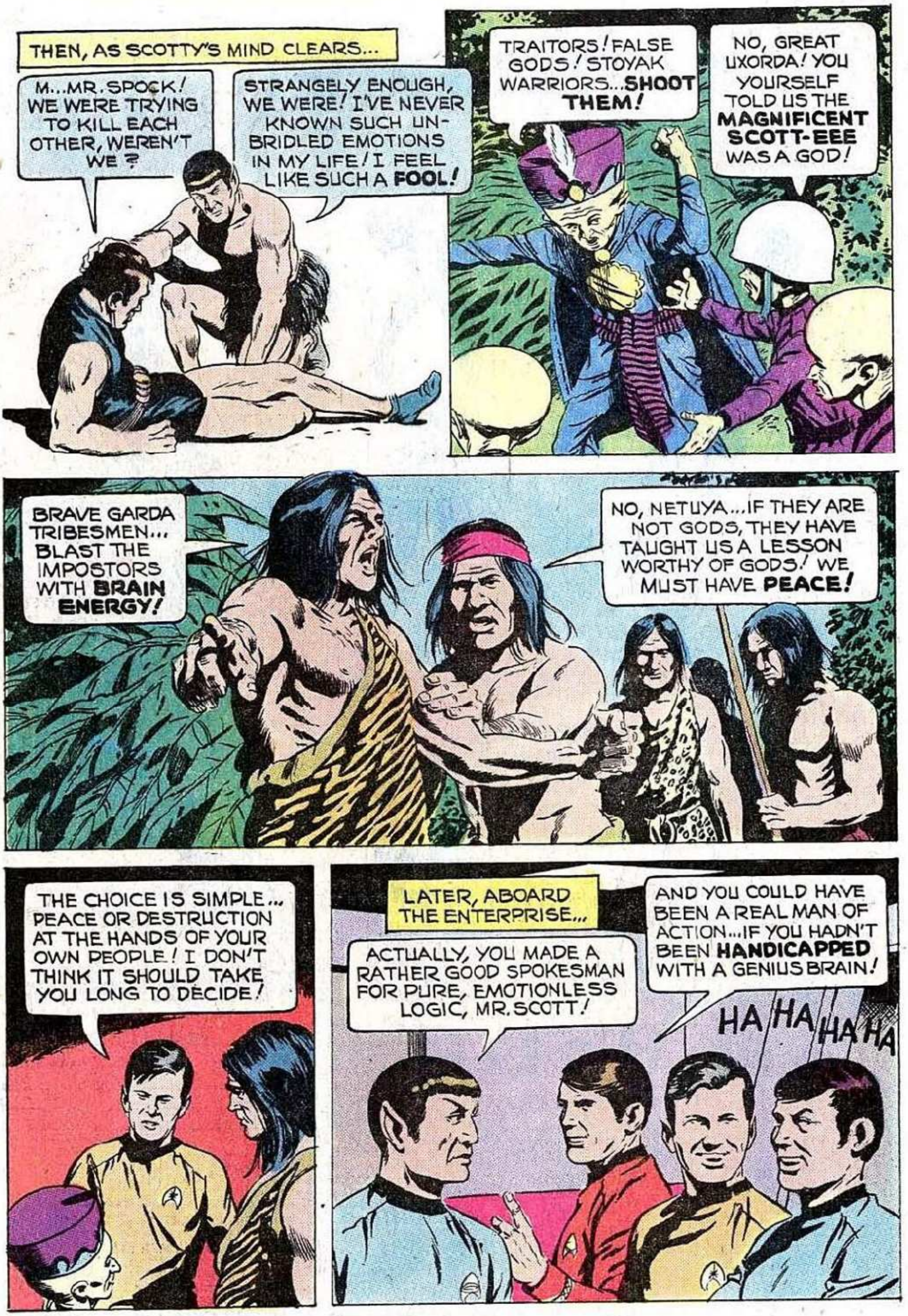

TM & © 2008 CBS Studios. All Rights Reserved.

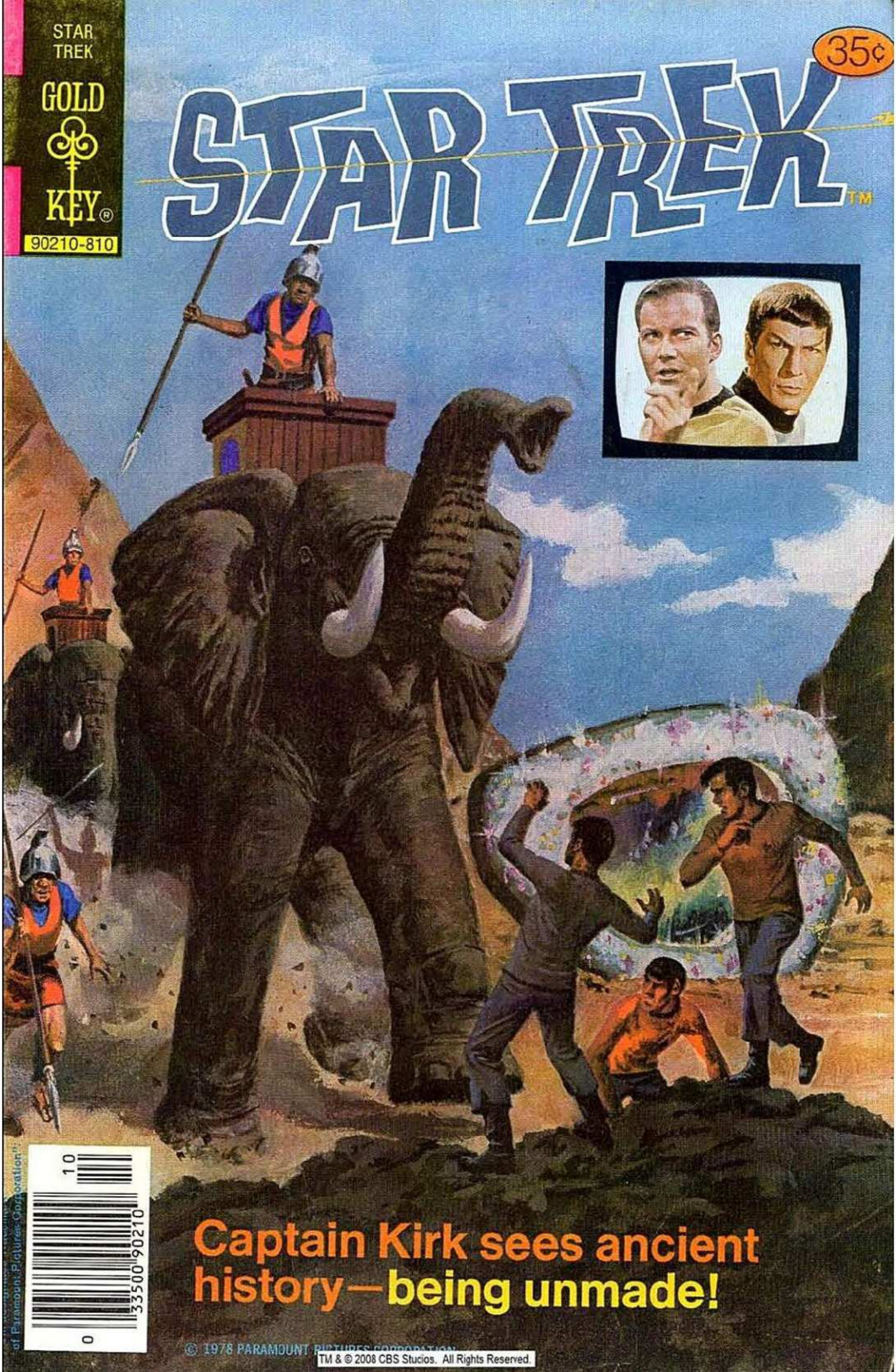

STAR TREK
GOLD KEY
90210-810
35¢
STAR TREK™
Captain Kirk sees ancient history—being unmade!
© 1978 PARAMOUNT PICTURES CORPORATION
TM & © 2008 CBS Studios. All Rights Reserved.

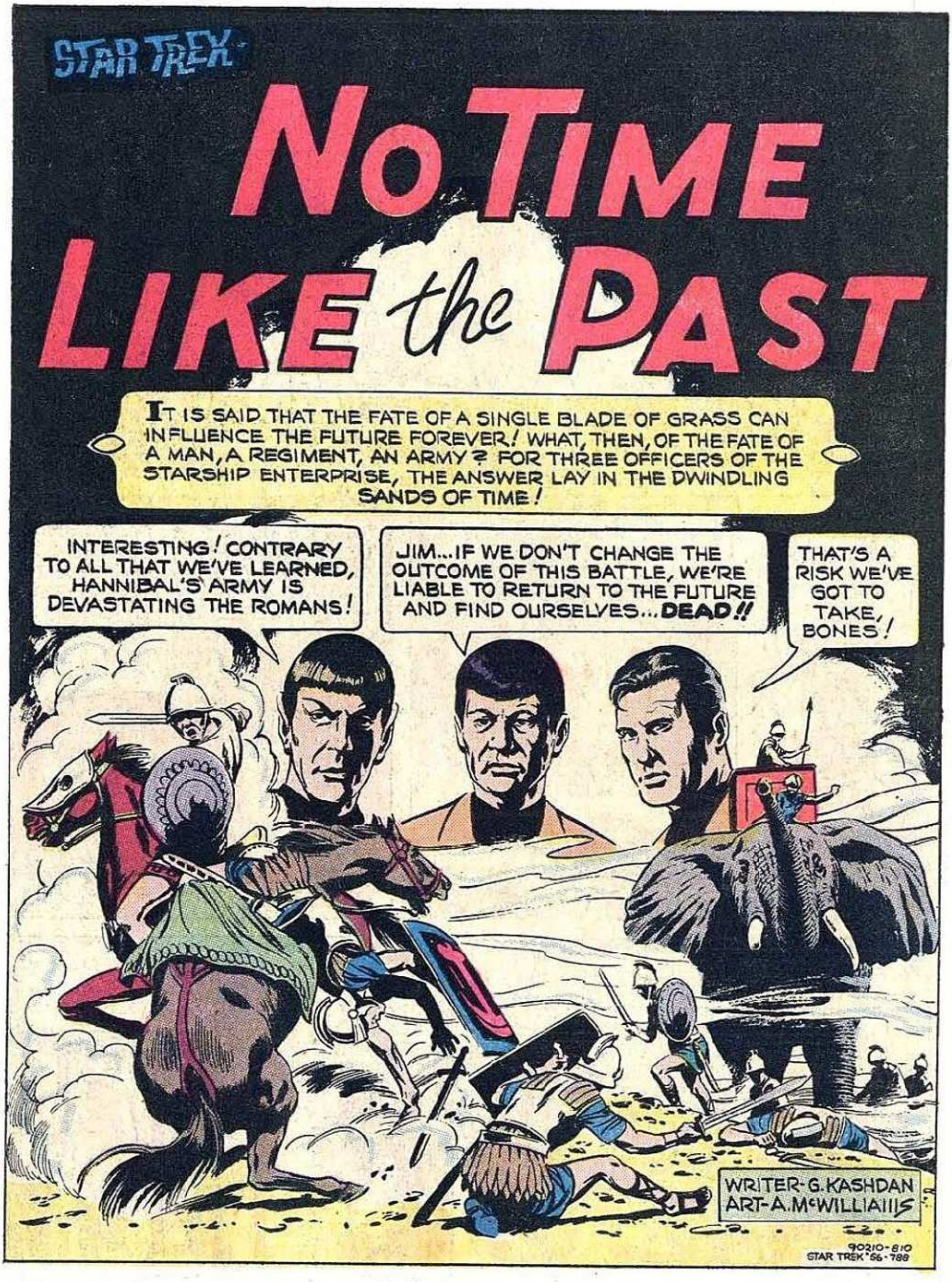

STAR TREK, No. 56, October, 1978. Published monthly by Western Publishing Company, Inc., North Road, Poughkeepsie, New York 12602.
All rights reserved throughout the world. Authorized edition. Printed in U.S.A. Copyright © 1978, by Paramount Pictures Corporation.

This Periodical may not be sold except by authorized dealers and is sold subject to the conditions that it shall not be sold or distributed with any part of its cover or markings removed, nor in a mutilated condition, nor affixed to nor as part of any advertising, literary or pictorial matter whatsoever.

TM & © 2008 CBS Studios. All Rights Reserved.

TM & © 2008 CBS Studios. All Rights Reserved.

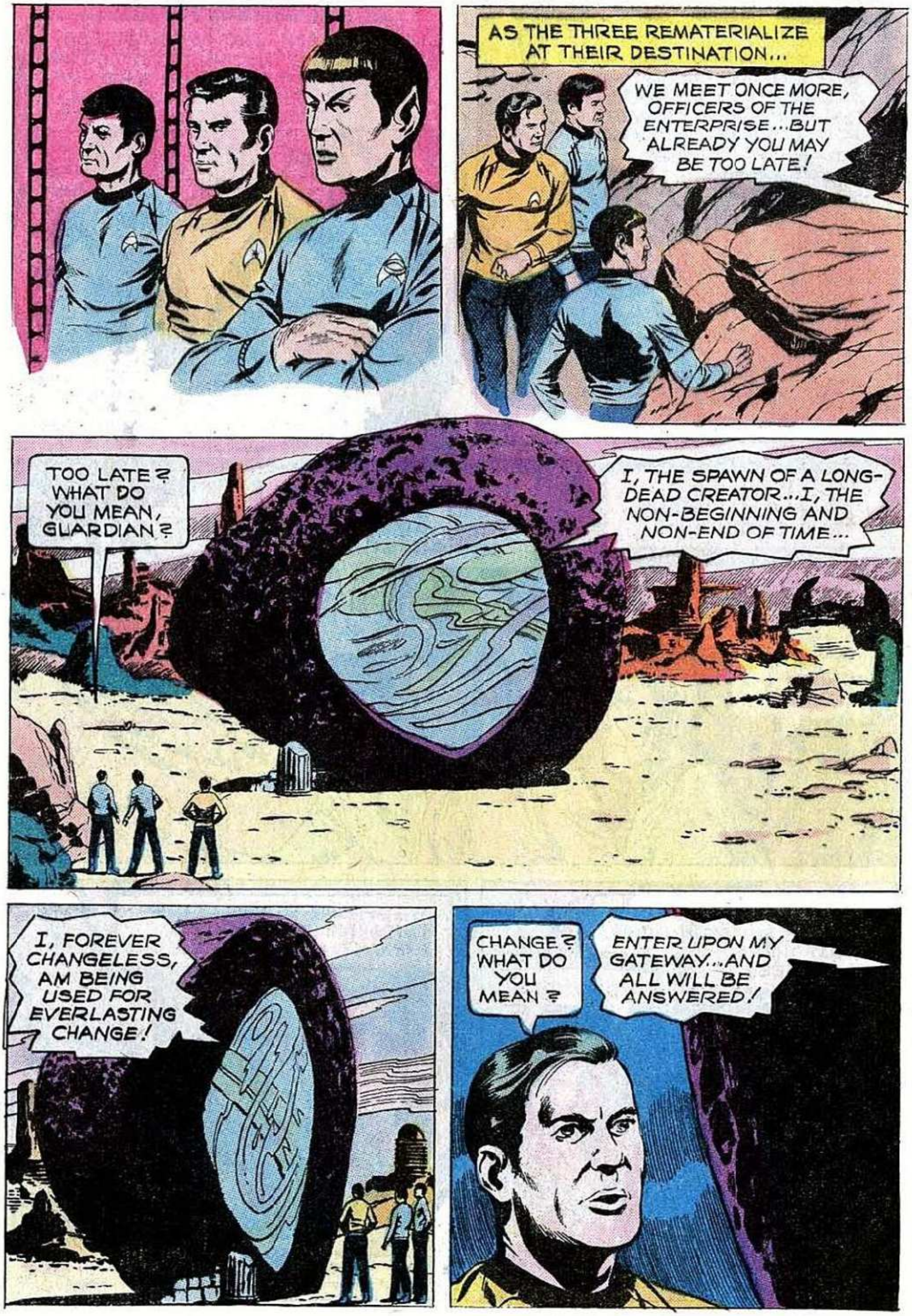

TM & © 2008 CBS Studios. All Rights Reserved.

TM & © 2008 CBS Studios. All Rights Reserved.

TM & © 2008 CBS Studios. All Rights Reserved.

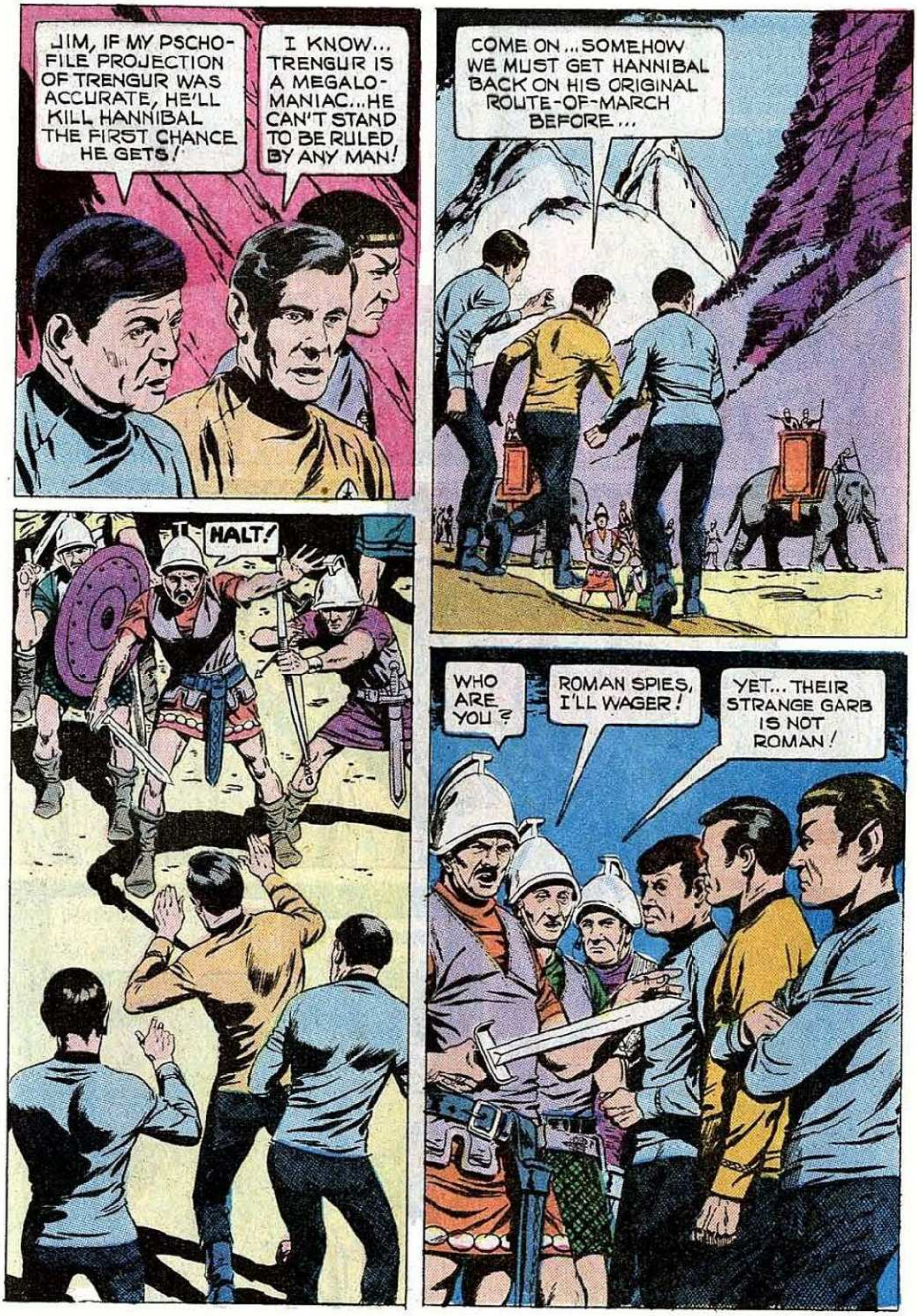

TM & © 2008 CBS Studios. All Rights Reserved.

TM & © 2008 CBS Studios. All Rights Reserved.

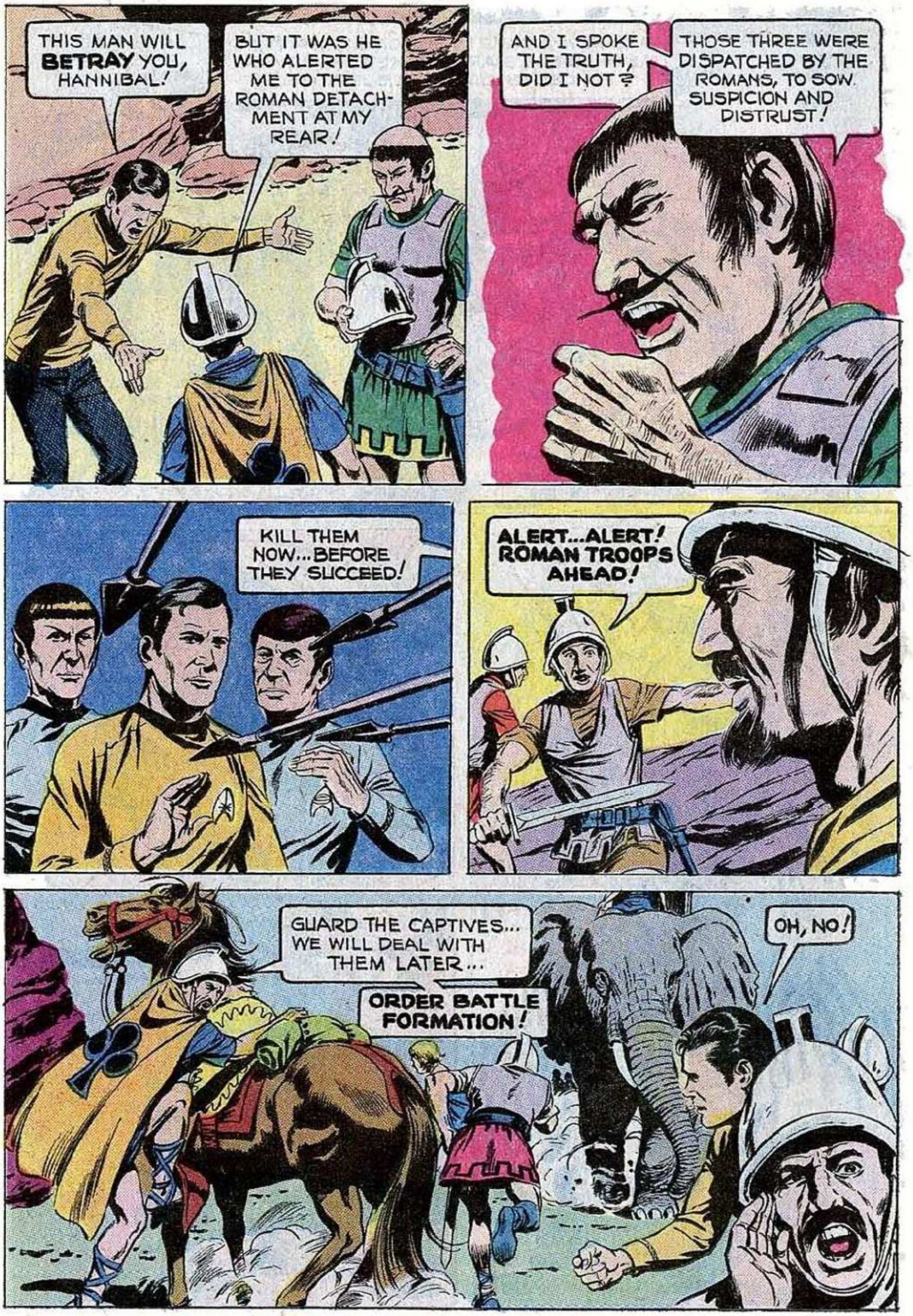

TM & © 2008 CBS Studios. All Rights Reserved.

TM & © 2008 CBS Studios. All Rights Reserved.

TM & © 2008 CBS Studios. All Rights Reserved.

TM & © 2008 CBS Studios. All Rights Reserved.

TM & © 2008 CBS Studios. All Rights Reserved.

TM & © 2008 CBS Studios. All Rights Reserved.

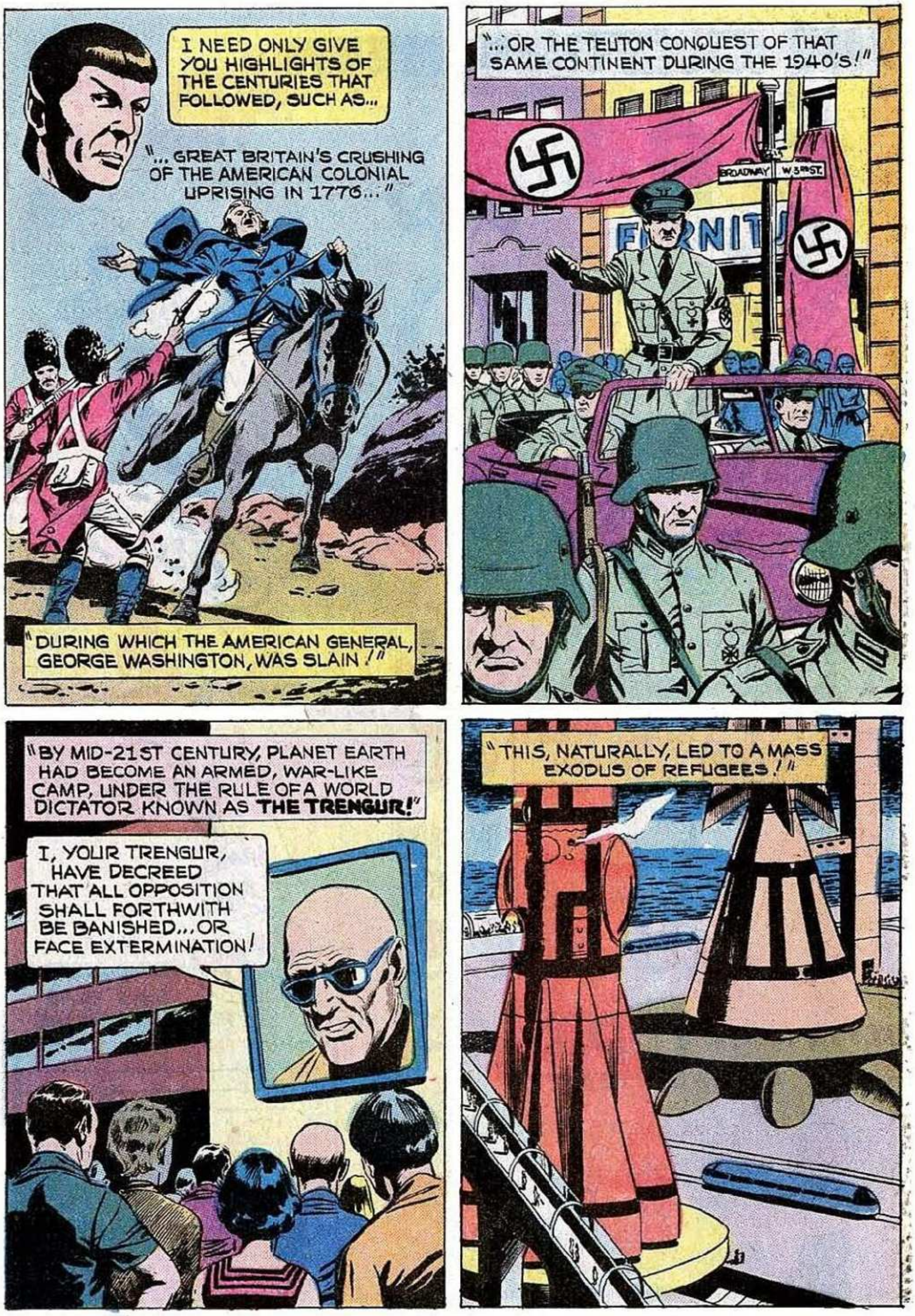

TM & © 2008 CBS Studios. All Rights Reserved.

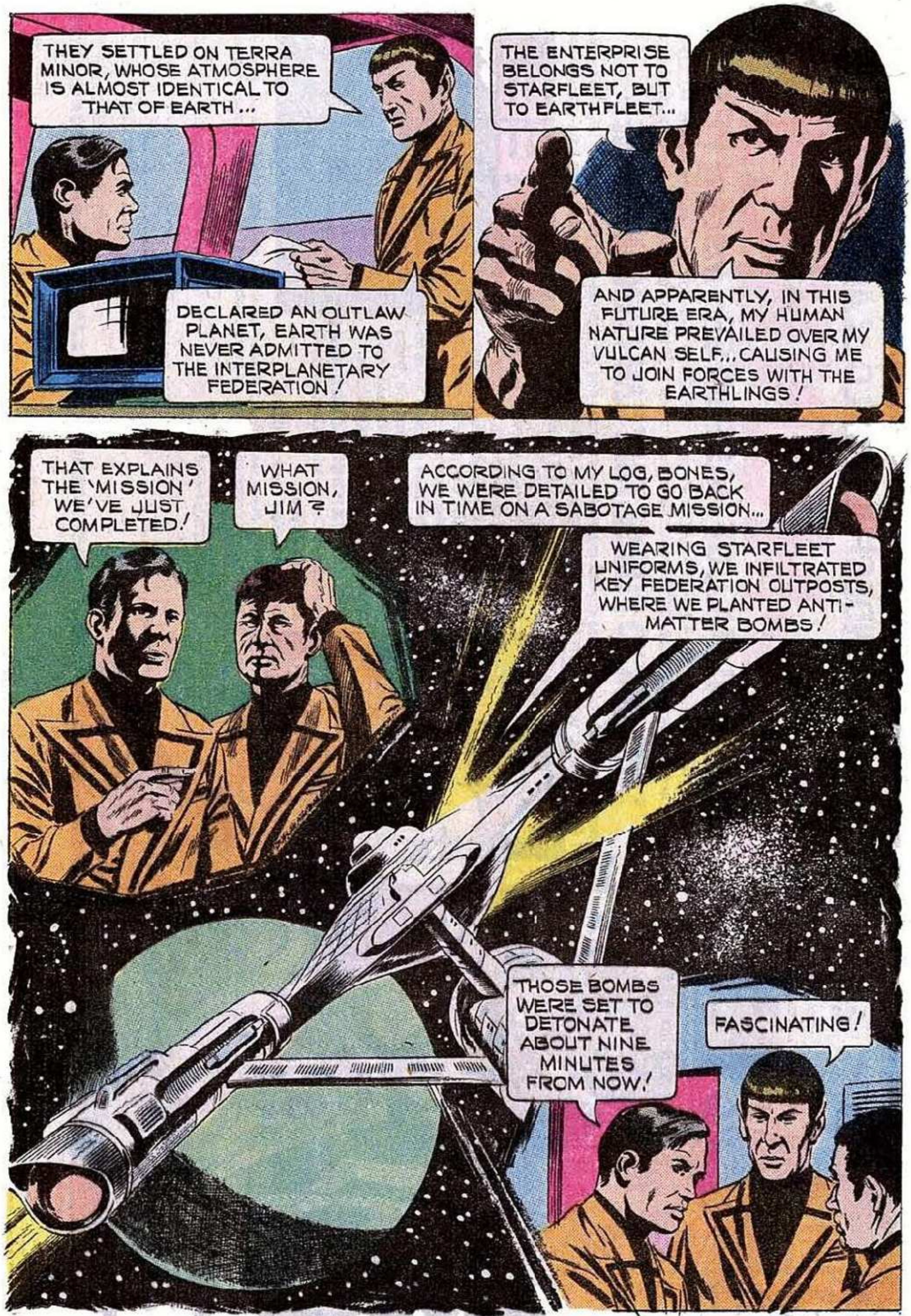

TM & © 2008 CBS Studios. All Rights Reserved.

TM & © 2008 CBS Studios. All Rights Reserved.

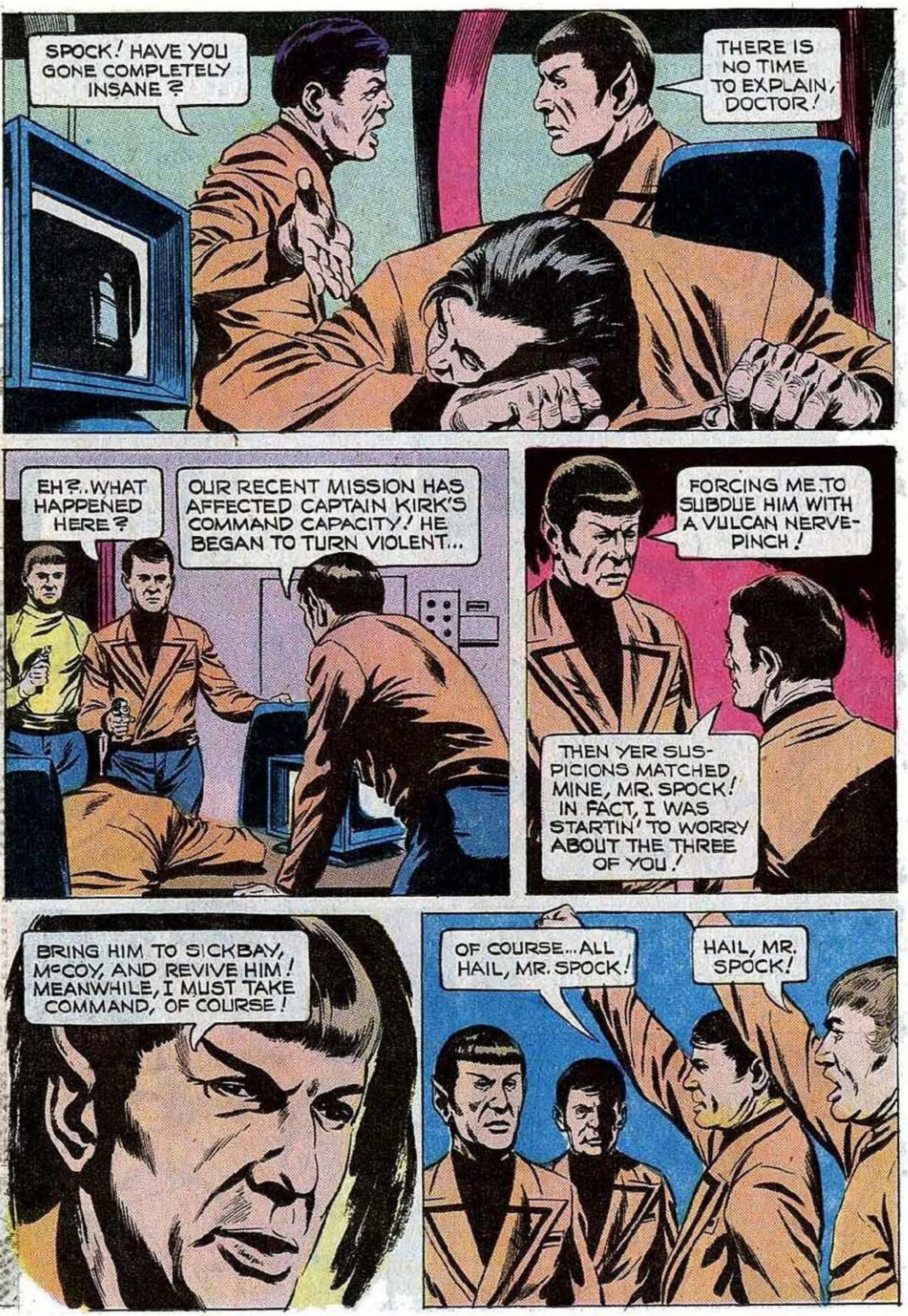

TM & © 2008 CBS Studios. All Rights Reserved.

TM & © 2008 CBS Studios. All Rights Reserved.

TM & © 2008 CBS Studios. All Rights Reserved.

TM & © 2008 CBS Studios. All Rights Reserved.

TM & © 2008 CBS Studios. All Rights Reserved.

TM & © 2008 CBS Studios. All Rights Reserved.

TM & © 2008 CBS Studios. All Rights Reserved.

STAR TREK, No. 57, November, 1978. Published monthly by Western Publishing Company, Inc., North Road, Poughkeepsie, New York 12602.
All rights reserved throughout the world. Authorized edition. Printed in U.S.A. Copyright © 1978, by Paramount Pictures Corporation. "TM designates Trademark of Paramount Pictures Corporation".

This Periodical may not be sold except by authorized dealers and is sold subject to the conditions that it shall not be sold or distributed with any part of its cover or markings removed, nor in a mutilated condition, nor affixed to nor as part of any advertising, literary or pictorial matter whatsoever.

TM & © 2008 CBS Studios. All Rights Reserved.

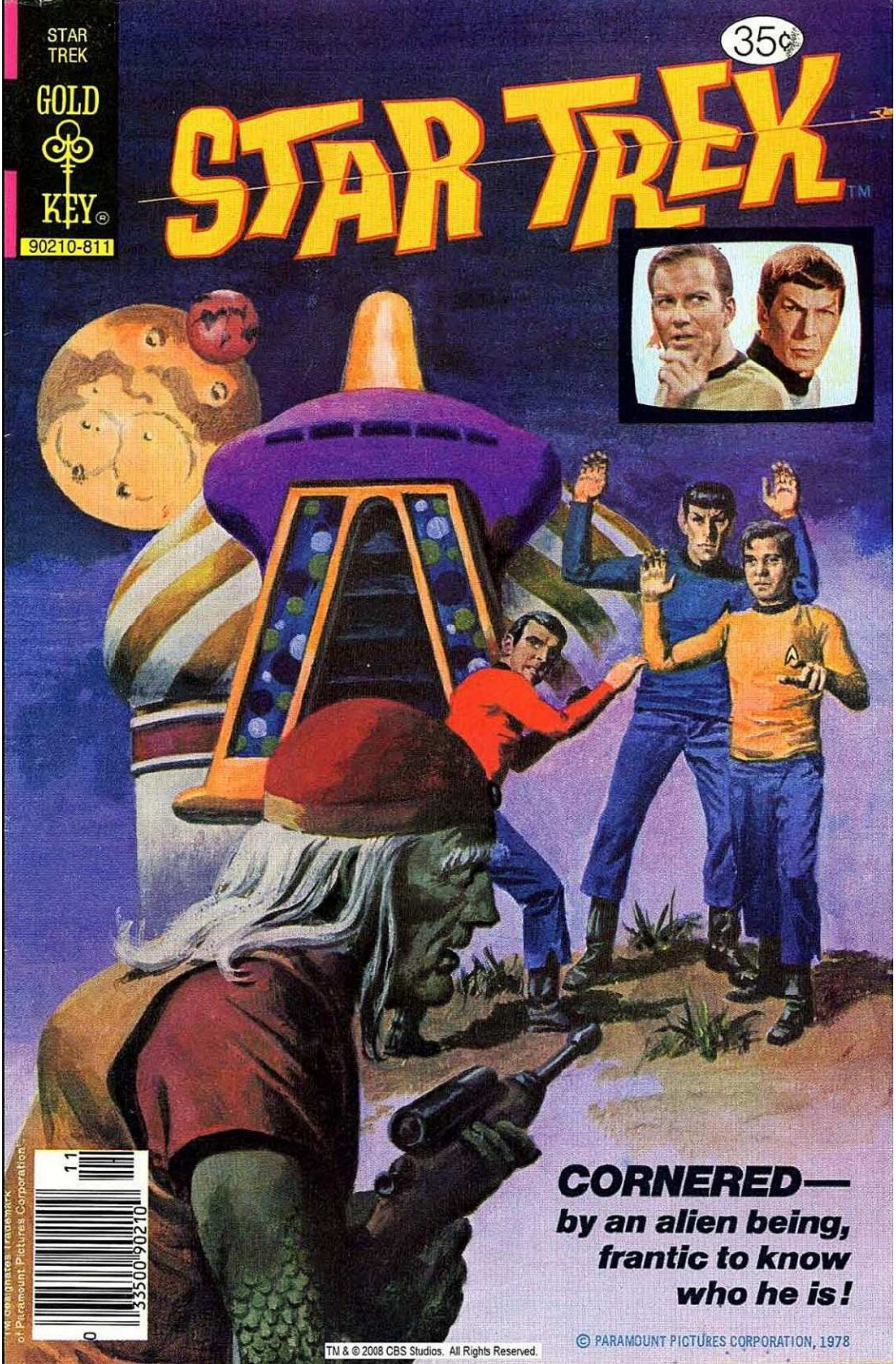
STAR TREK
GOLD KEY®
90210-811
35¢
STAR TREK™
CORNERED—
by an alien being,
frantic to know
who he is!
© PARAMOUNT PICTURES CORPORATION, 1978
TM & © 2008 CBS Studios. All Rights Reserved.

TM & © 2008 CBS Studios. All Rights Reserved.

TM & © 2008 CBS Studios. All Rights Reserved.

TM & © 2008 CBS Studios. All Rights Reserved.

TM & © 2008 CBS Studios. All Rights Reserved.

TM & © 2008 CBS Studios. All Rights Reserved.

TM & © 2008 CBS Studios. All Rights Reserved.

TM & © 2008 CBS Studios. All Rights Reserved.

TM & © 2008 CBS Studios. All Rights Reserved.

TM & © 2008 CBS Studios. All Rights Reserved.

TM & © 2008 CBS Studios. All Rights Reserved.

TM & © 2008 CBS Studios. All Rights Reserved.

TM & © 2008 CBS Studios. All Rights Reserved.

TM & © 2008 CBS Studios. All Rights Reserved.

TM & © 2008 CBS Studios. All Rights Reserved.

TM & © 2008 CBS Studios. All Rights Reserved.

TM & © 2008 CBS Studios. All Rights Reserved.

TM & © 2008 CBS Studios. All Rights Reserved.

TM & © 2008 CBS Studios. All Rights Reserved.

TM & © 2008 CBS Studios. All Rights Reserved.

TM & © 2008 CBS Studios. All Rights Reserved.

STAR TREK, No. 58, December, 1978. Published monthly by Western Publishing Company, Inc., North Road, Poughkeepsie, New York 12602.
All rights reserved throughout the world. Authorized edition. Printed in U.S.A. Copyright © 1978, by Paramount Pictures Corporation. "TM designates Trademark of Paramount Pictures Corporation".

This Periodical may not be sold except by authorized dealers and is sold subject to the conditions that it shall not be sold or distributed with any part of its cover or markings removed, nor in a mutilated condition, nor affixed to nor as part of any advertising, literary or pictorial matter whatsoever.

TM & © 2008 CBS Studios. All Rights Reserved.

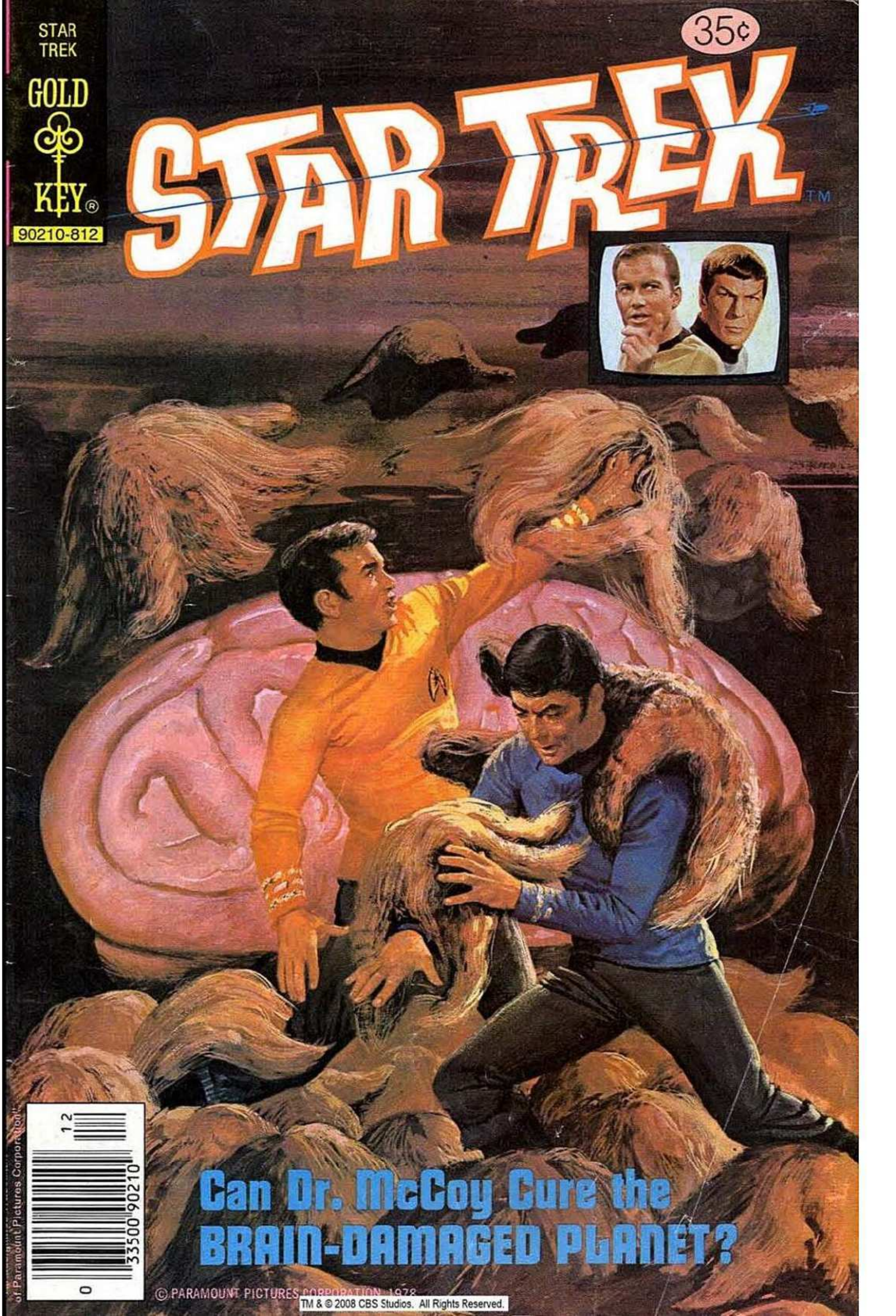
STAR TREK
GOLD KEY
90210-812
35¢
STAR TREK
Can Dr. McCoy Cure the
BRAIN-DAMAGED PLANET?
© PARAMOUNT PICTURES CORPORATION 1978
TM & © 2008 CBS Studios. All Rights Reserved.

TM & © 2008 CBS Studios. All Rights Reserved.

TM & © 2008 CBS Studios. All Rights Reserved.

TM & © 2008 CBS Studios. All Rights Reserved.

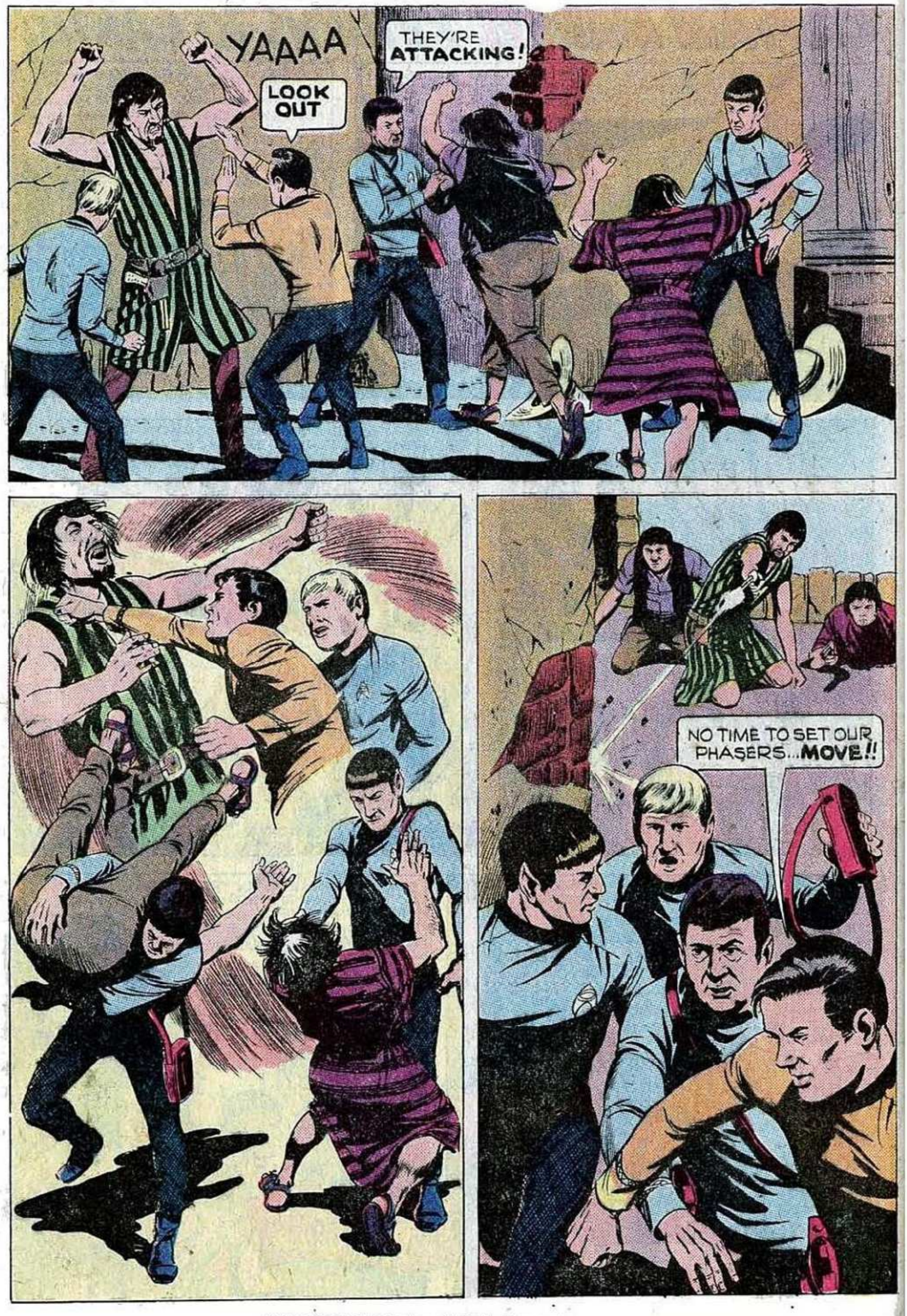

TM & © 2008 CBS Studios. All Rights Reserved.

TM & © 2008 CBS Studios. All Rights Reserved.

TM & © 2008 CBS Studios. All Rights Reserved.

TM & © 2008 CBS Studios. All Rights Reserved.

TM & © 2008 CBS Studios. All Rights Reserved.

TM & © 2008 CBS Studios. All Rights Reserved.

TM & © 2008 CBS Studios. All Rights Reserved.

TM & © 2008 CBS Studios. All Rights Reserved.

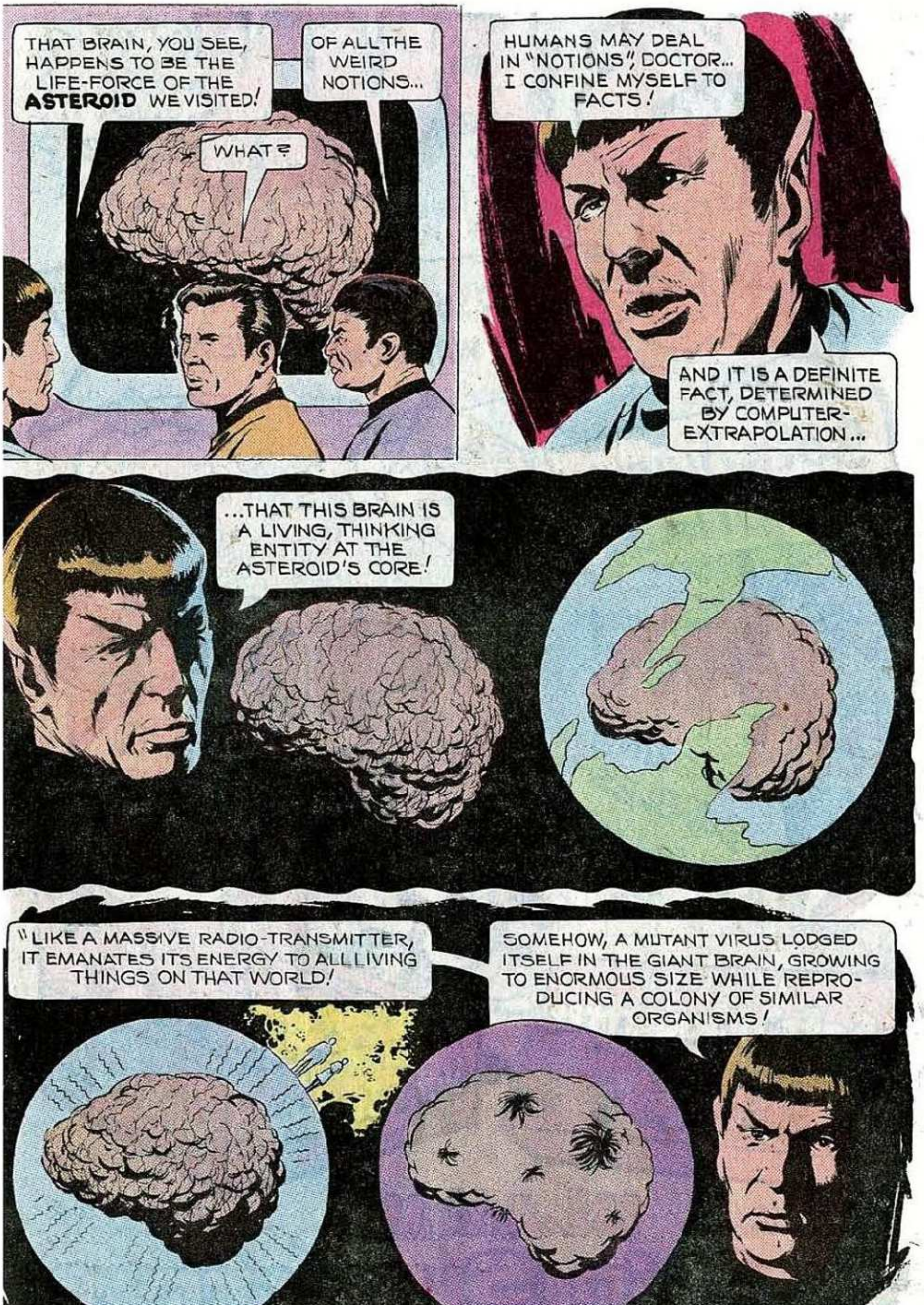

TM & © 2008 CBS Studios. All Rights Reserved.

TM & © 2008 CBS Studios. All Rights Reserved.

TM & © 2008 CBS Studios. All Rights Reserved.

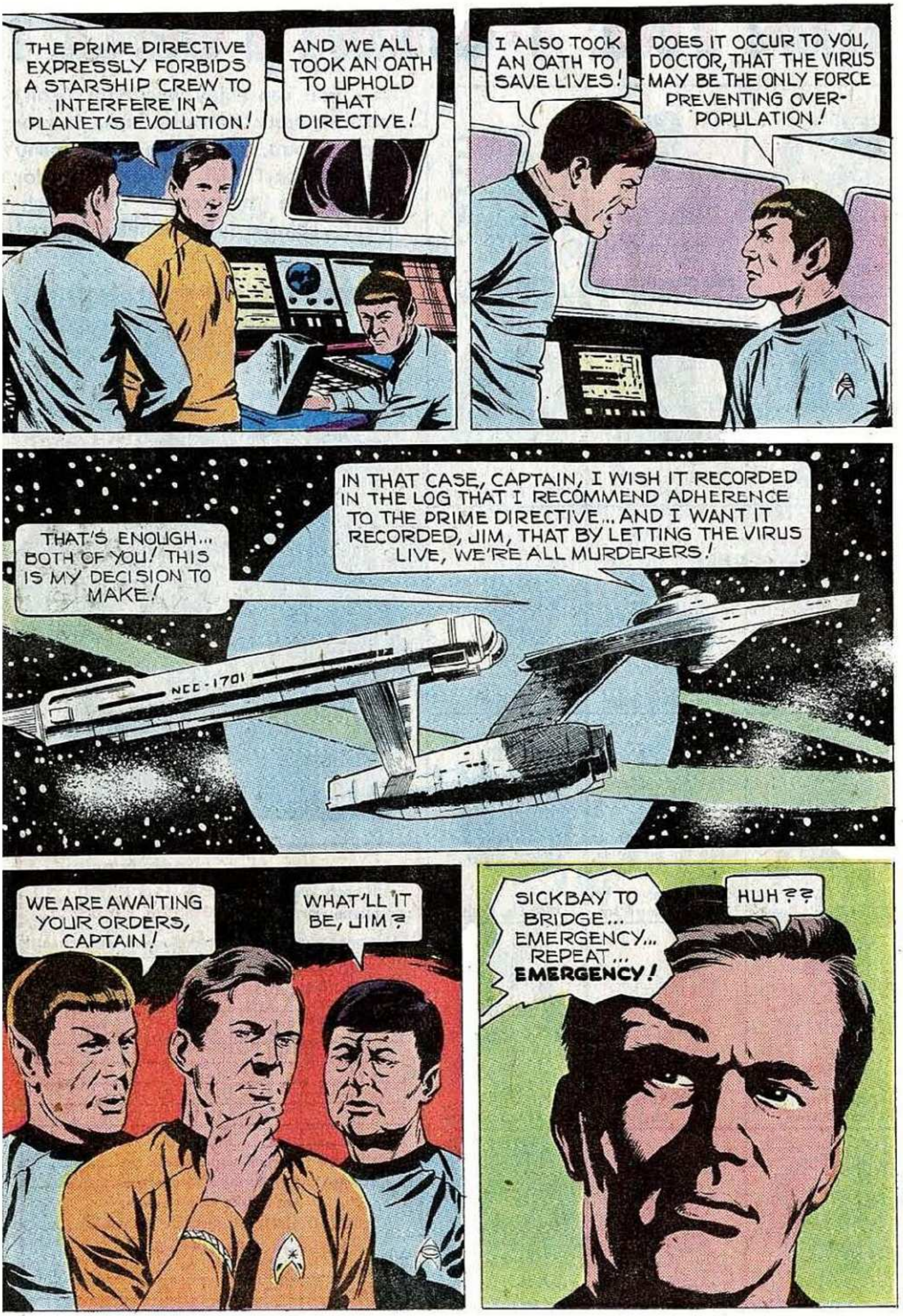

TM & © 2008 CBS Studios. All Rights Reserved.

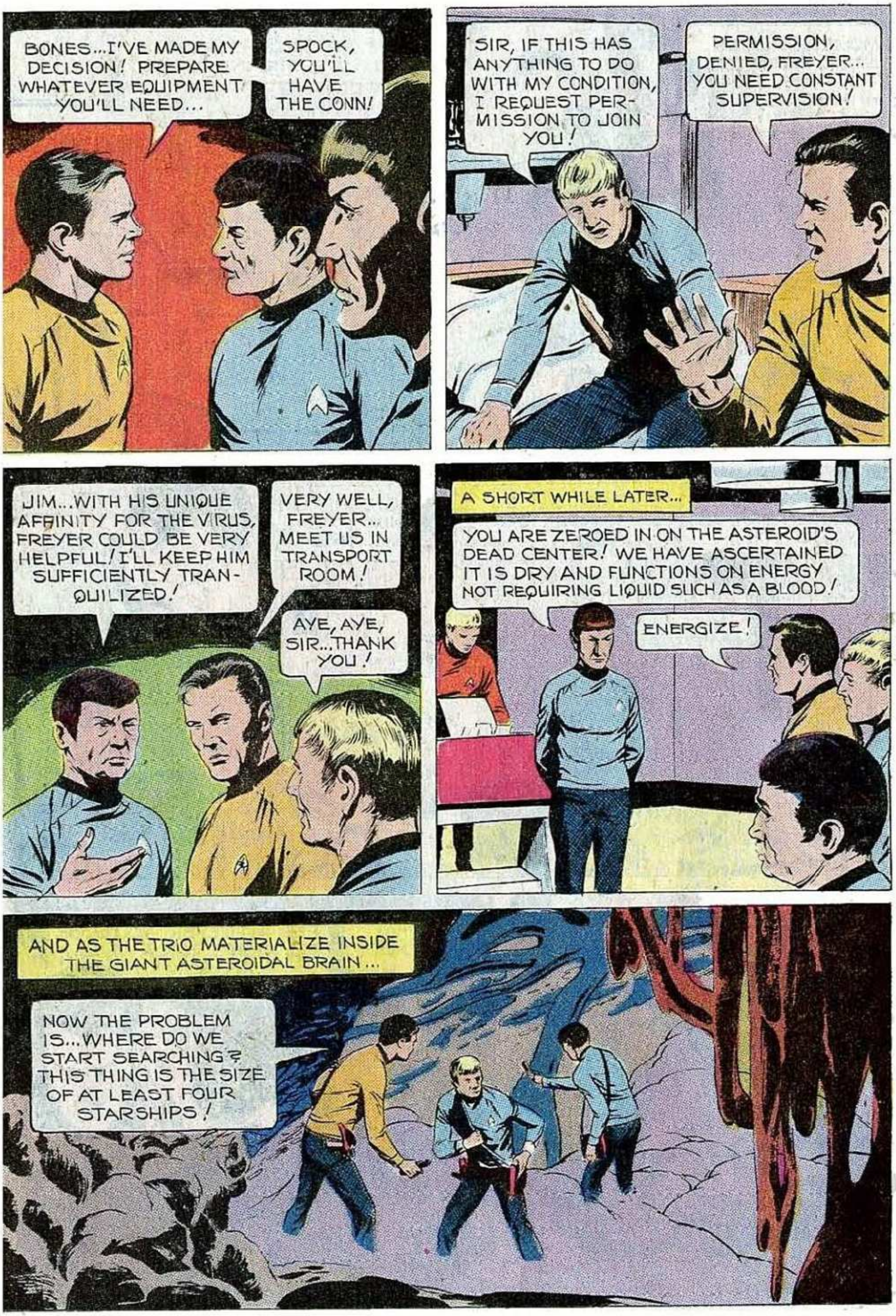

TM & © 2008 CBS Studios. All Rights Reserved.

TM & © 2008 CBS Studios. All Rights Reserved.

TM & © 2008 CBS Studios. All Rights Reserved.

TM & © 2008 CBS Studios. All Rights Reserved.

TM & © 2008 CBS Studios. All Rights Reserved.

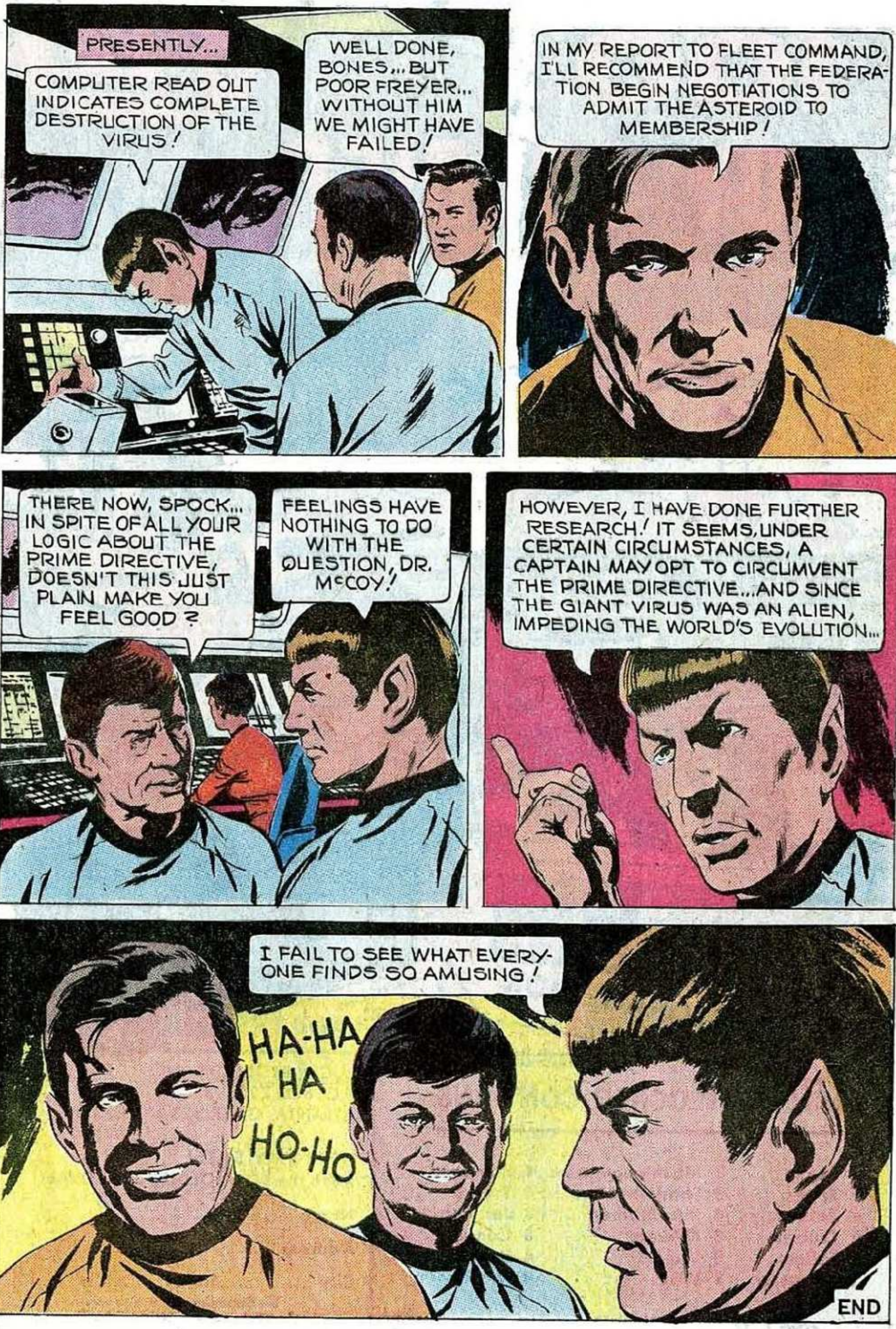

TM & © 2008 CBS Studios. All Rights Reserved.

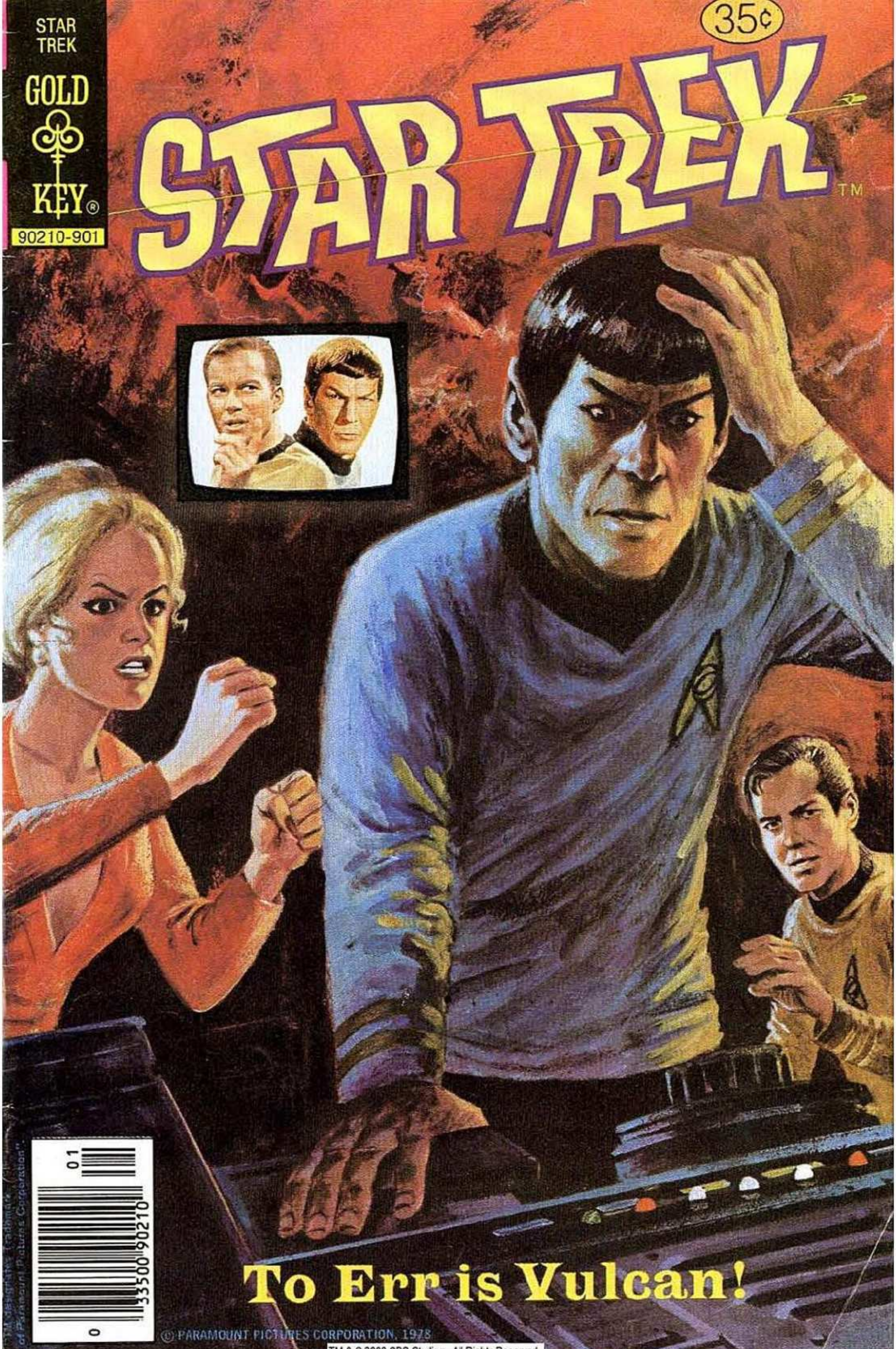

TM & © 2008 CBS Studios. All Rights Reserved.

STAR TREK, No. 59, January, 1979. Published monthly by Western Publishing Company, Inc., North Road, Poughkeepsie, New York 12602.
All rights reserved throughout the world. Authorized edition. Printed in U.S.A. Copyright © 1978, by Paramount Pictures Corporation.
"TM designates Trademark of Paramount Pictures Corporation".

This Periodical may not be sold except by authorized dealers and is sold subject to the conditions that it shall not be sold or distributed with any part of its cover or markings removed, nor in a mutilated condition, nor affixed to nor as part of any advertising, literary or pictorial matter whatsoever.

TM & © 2008 CBS Studios. All Rights Reserved.

TM & © 2008 CBS Studios. All Rights Reserved.

TM & © 2008 CBS Studios. All Rights Reserved.

TM & © 2008 CBS Studios. All Rights Reserved.

TM & © 2008 CBS Studios. All Rights Reserved.

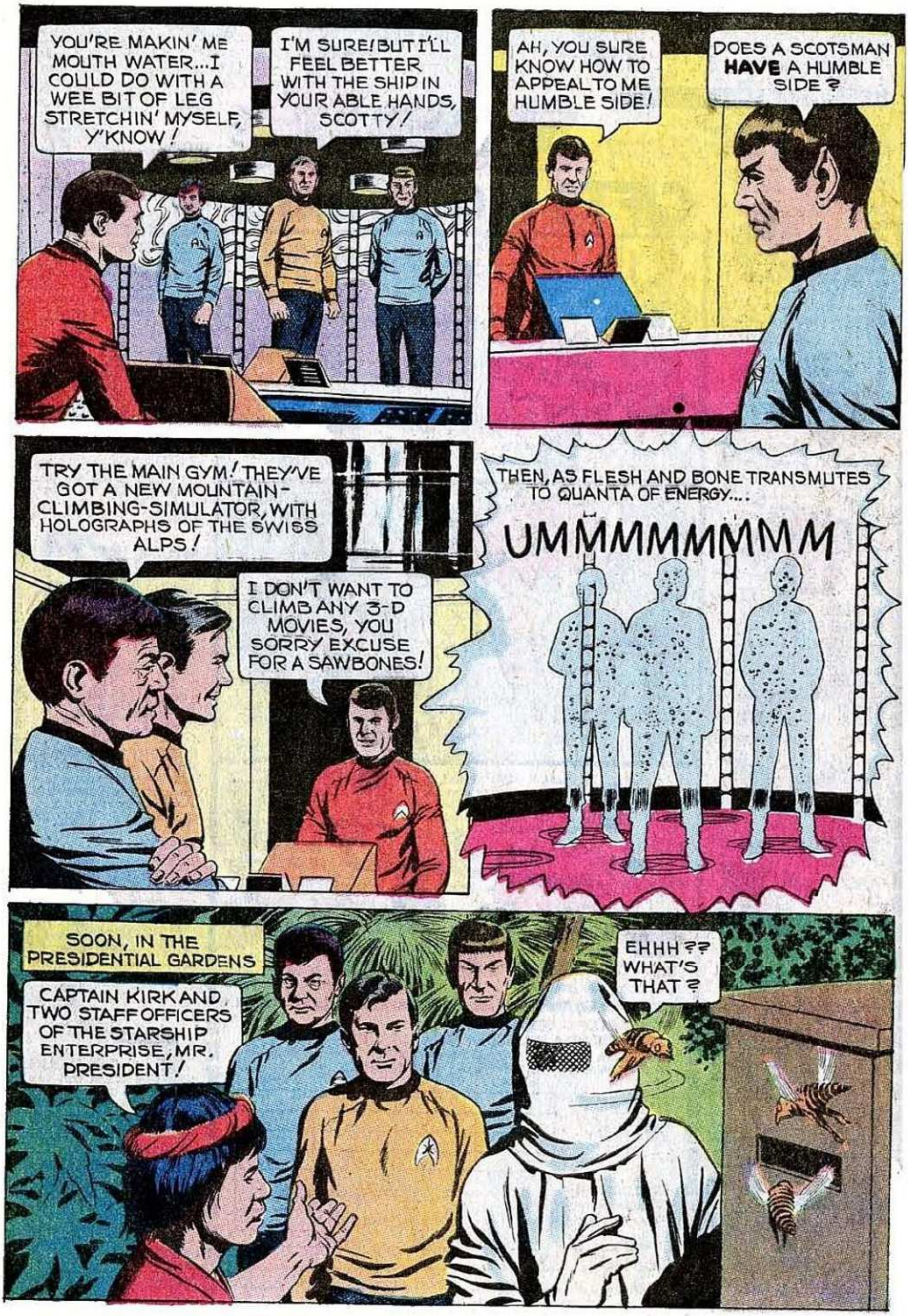

TM & © 2008 CBS Studios. All Rights Reserved.

TM & © 2008 CBS Studios. All Rights Reserved.

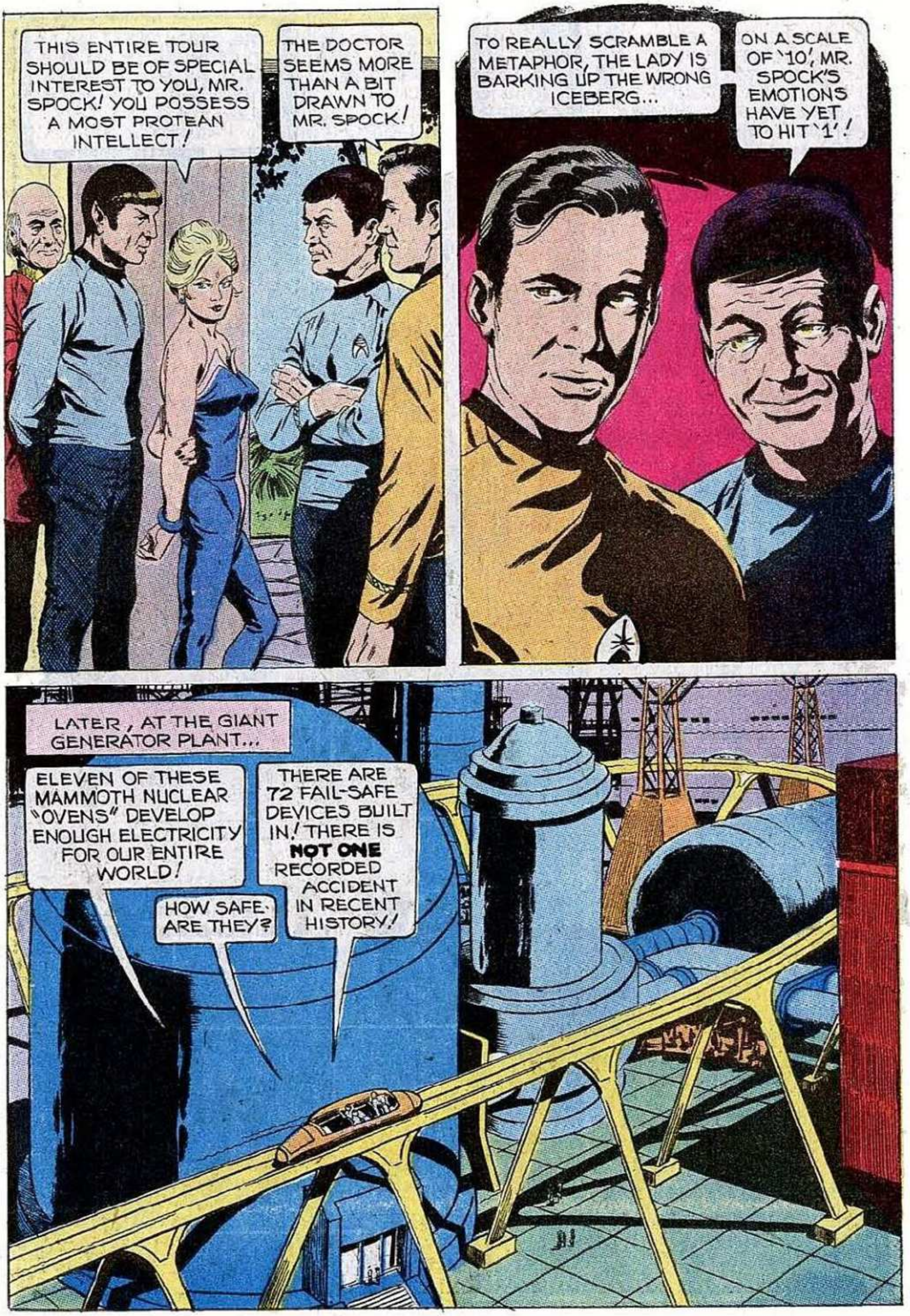

TM & © 2008 CBS Studios. All Rights Reserved.

TM & © 2008 CBS Studios. All Rights Reserved.

TM & © 2008 CBS Studios. All Rights Reserved.

TM & © 2008 CBS Studios. All Rights Reserved.

TM & © 2008 CBS Studios. All Rights Reserved.

TM & © 2008 CBS Studios. All Rights Reserved.

TM & © 2008 CBS Studios. All Rights Reserved.

TM & © 2008 CBS Studios. All Rights Reserved.

TM & © 2008 CBS Studios. All Rights Reserved.

TM & © 2008 CBS Studios. All Rights Reserved.

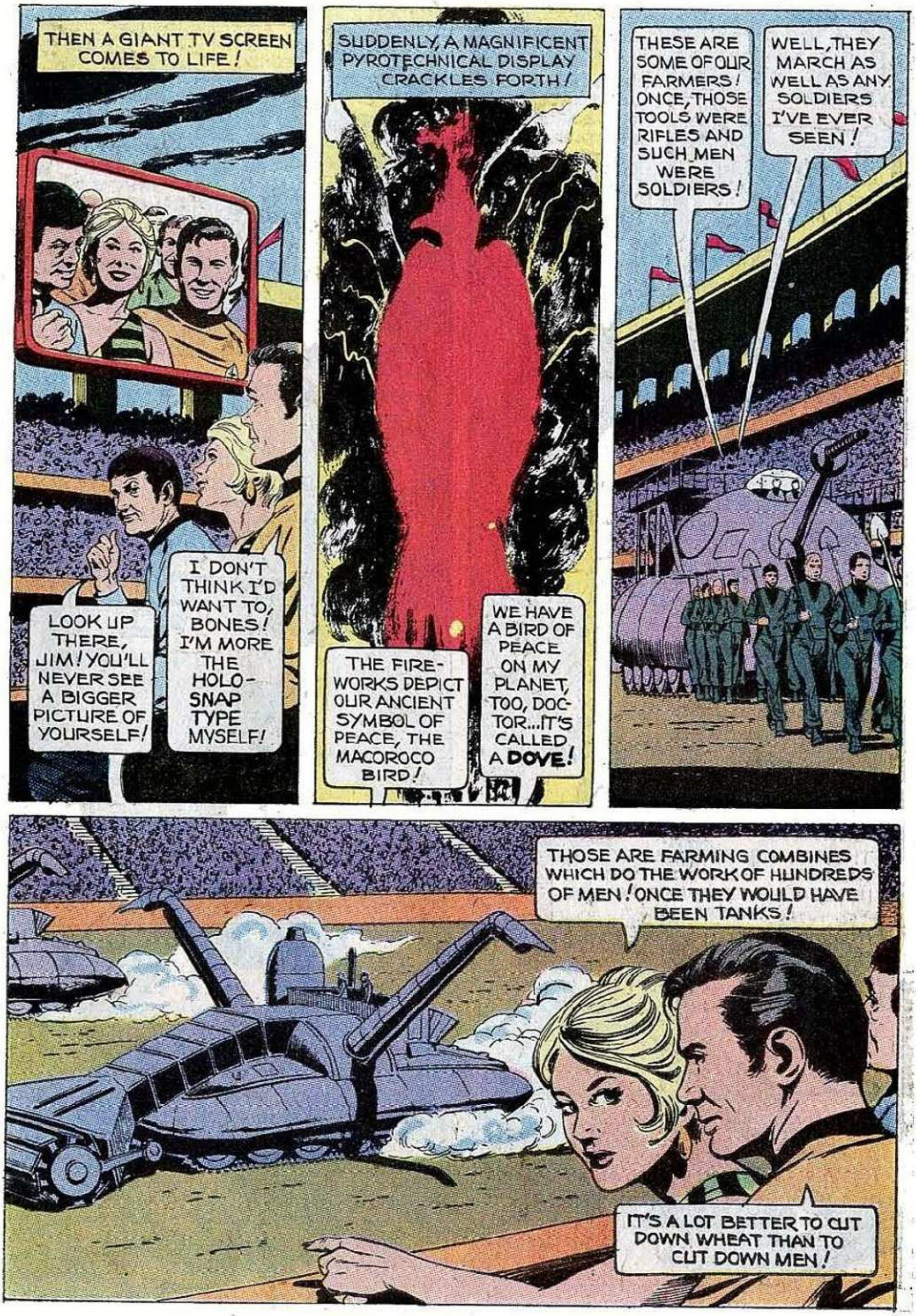

TM & © 2008 CBS Studios. All Rights Reserved.

TM & © 2008 CBS Studios. All Rights Reserved.

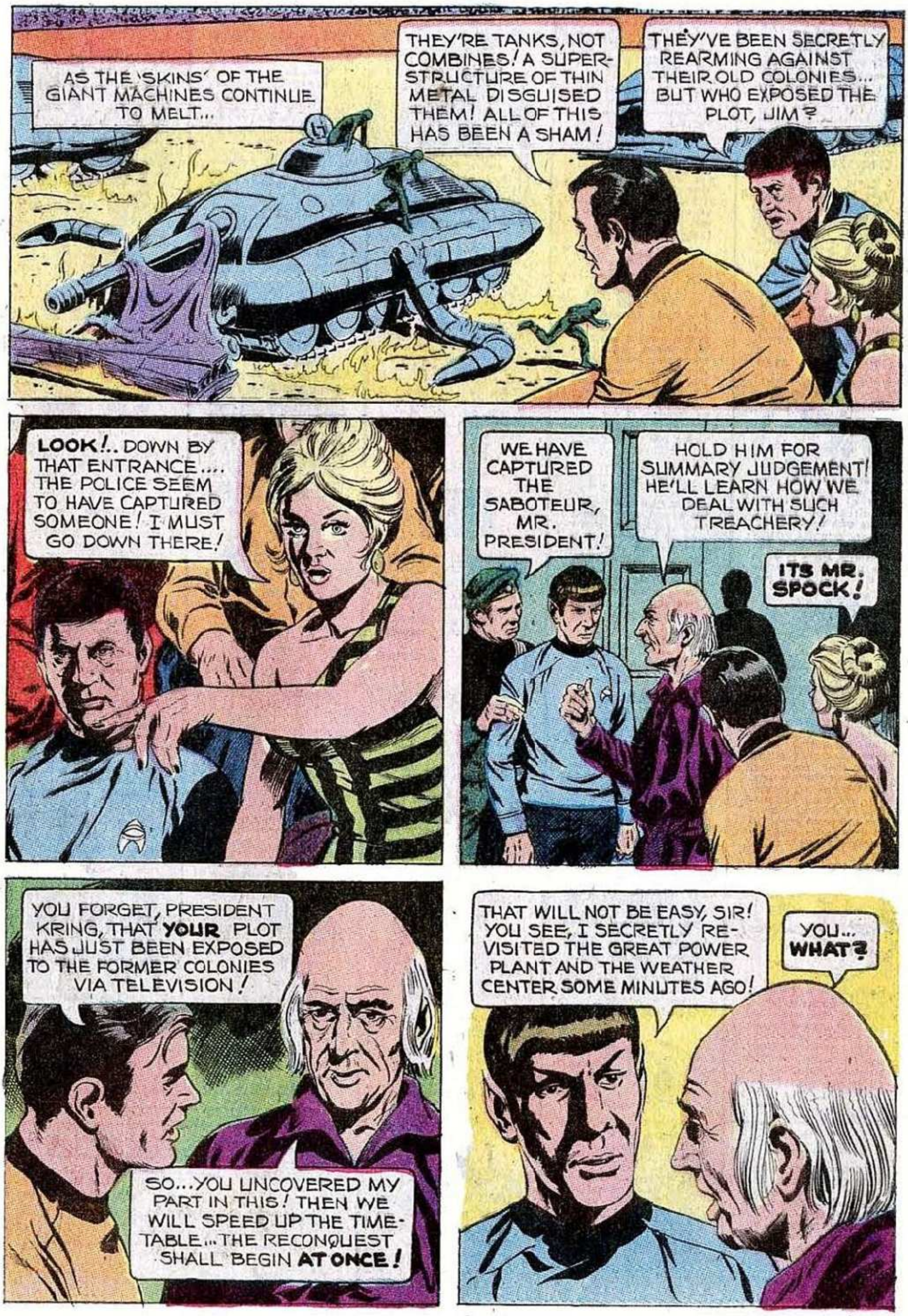

TM & © 2008 CBS Studios. All Rights Reserved.

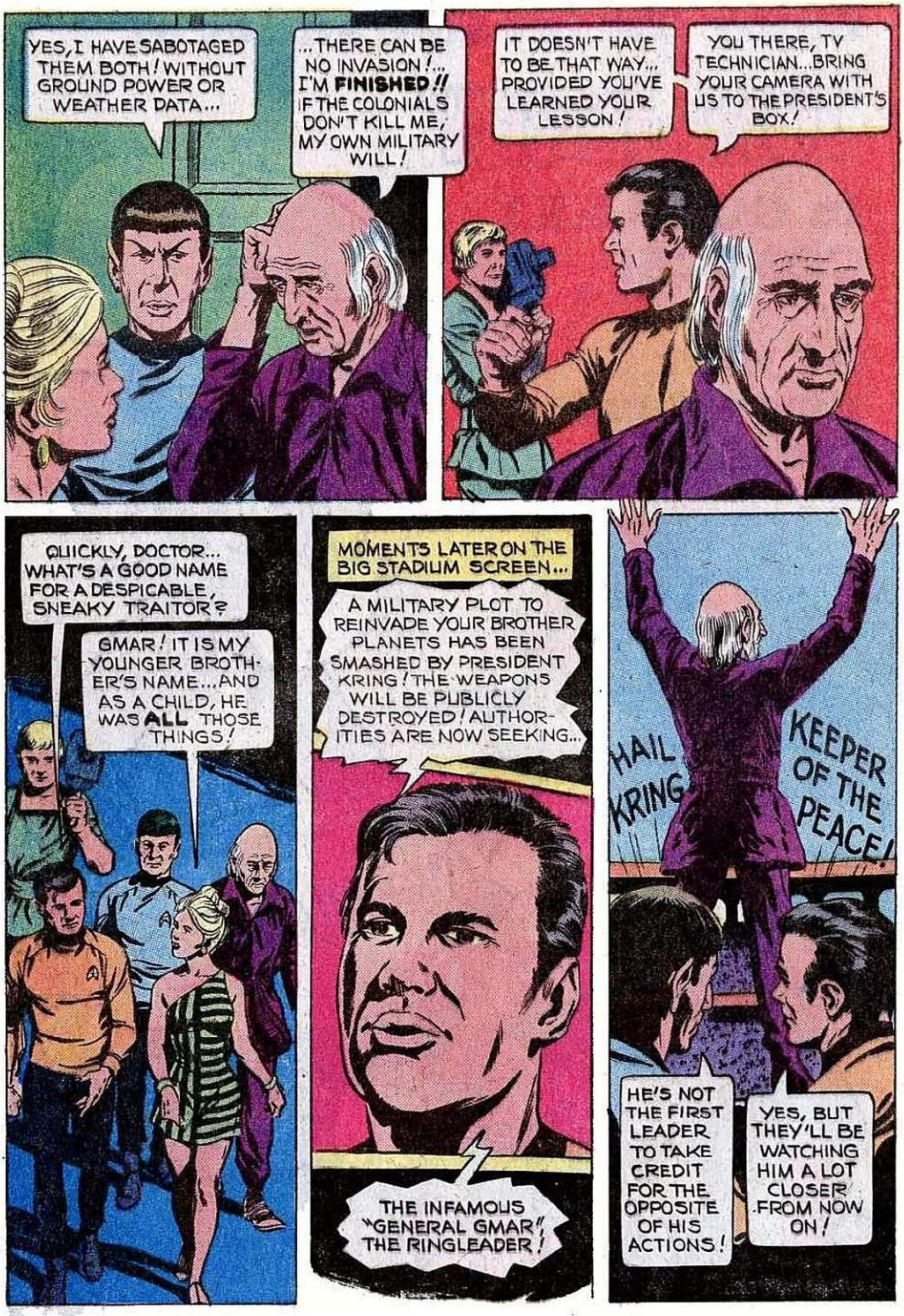

TM & © 2008 CBS Studios. All Rights Reserved.

TM & © 2008 CBS Studios. All Rights Reserved.

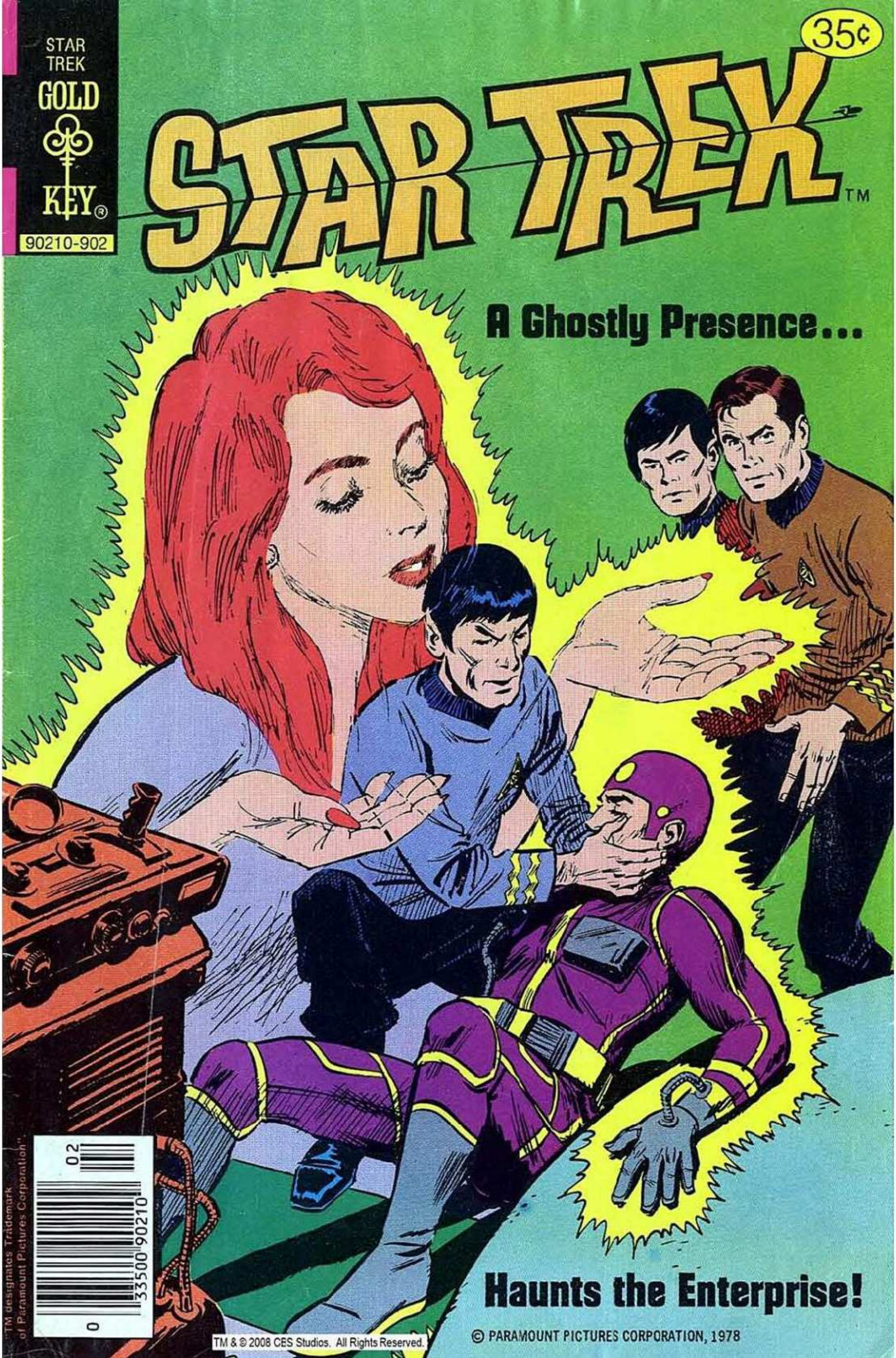
STAR TREK
GOLD KEY
90210-902
35¢
STAR TREK™
A Ghostly Presence...
Haunts the Enterprise!
"TM designates Trademark of Paramount Pictures Corporation"
TM & © 2008 CES Studios. All Rights Reserved.
© PARAMOUNT PICTURES CORPORATION, 1978

STAR TREK, No. 60, February, 1979. Published monthly by Western Publishing Company, Inc., North Road, Poughkeepsie, New York 12602.
All rights reserved throughout the world. Authorized edition. Printed in U.S.A. **Copyright © 1978, by Paramount Pictures Corporation.**
"TM designates Trademark of Paramount Pictures Corporation".

This **Periodical may not be sold except by authorized dealers and is sold subject to the conditions that it shall not be sold or distributed** with any part of its cover or **markings removed, nor in a mutilated condition, nor affixed to nor as part of any advertising, literary or** pictorial matter whatsoever.

TM & © 2008 CBS Studios. All Rights Reserved.

TM & © 2008 CBS Studios. All Rights Reserved.

TM & © 2008 CBS Studios. All Rights Reserved.

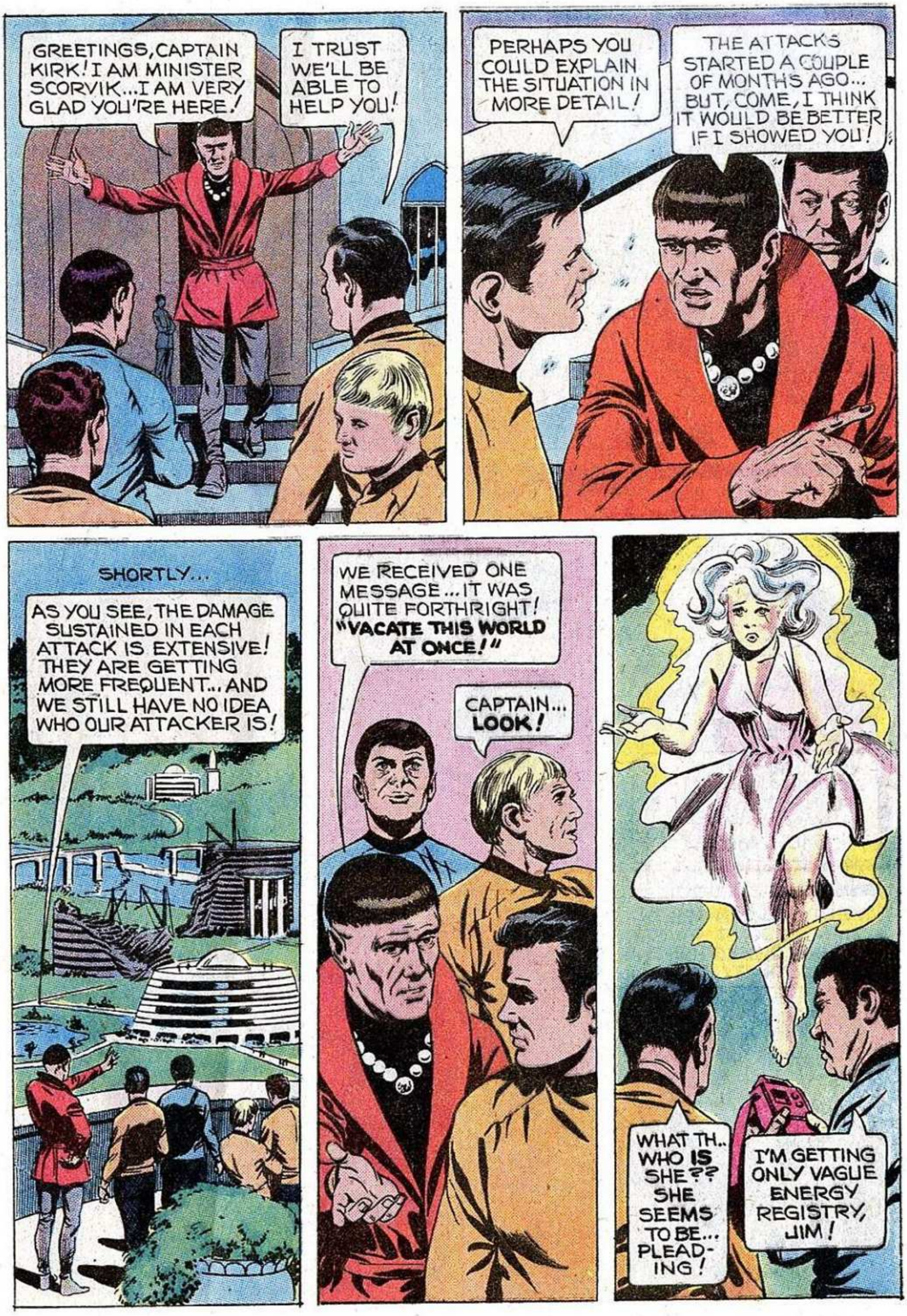

TM & © 2008 CBS Studios. All Rights Reserved.

TM & © 2008 CBS Studios. All Rights Reserved.

TM & © 2008 CBS Studios. All Rights Reserved.

TM & © 2008 CBS Studios. All Rights Reserved.

TM & © 2008 CBS Studios. All Rights Reserved.

TM & © 2008 CBS Studios. All Rights Reserved.

TM & © 2008 CBS Studios. All Rights Reserved.

TM & © 2008 CBS Studios. All Rights Reserved.

TM & © 2008 CBS Studios. All Rights Reserved.

TM & © 2008 CBS Studios. All Rights Reserved.

TM & © 2008 CBS Studios. All Rights Reserved.

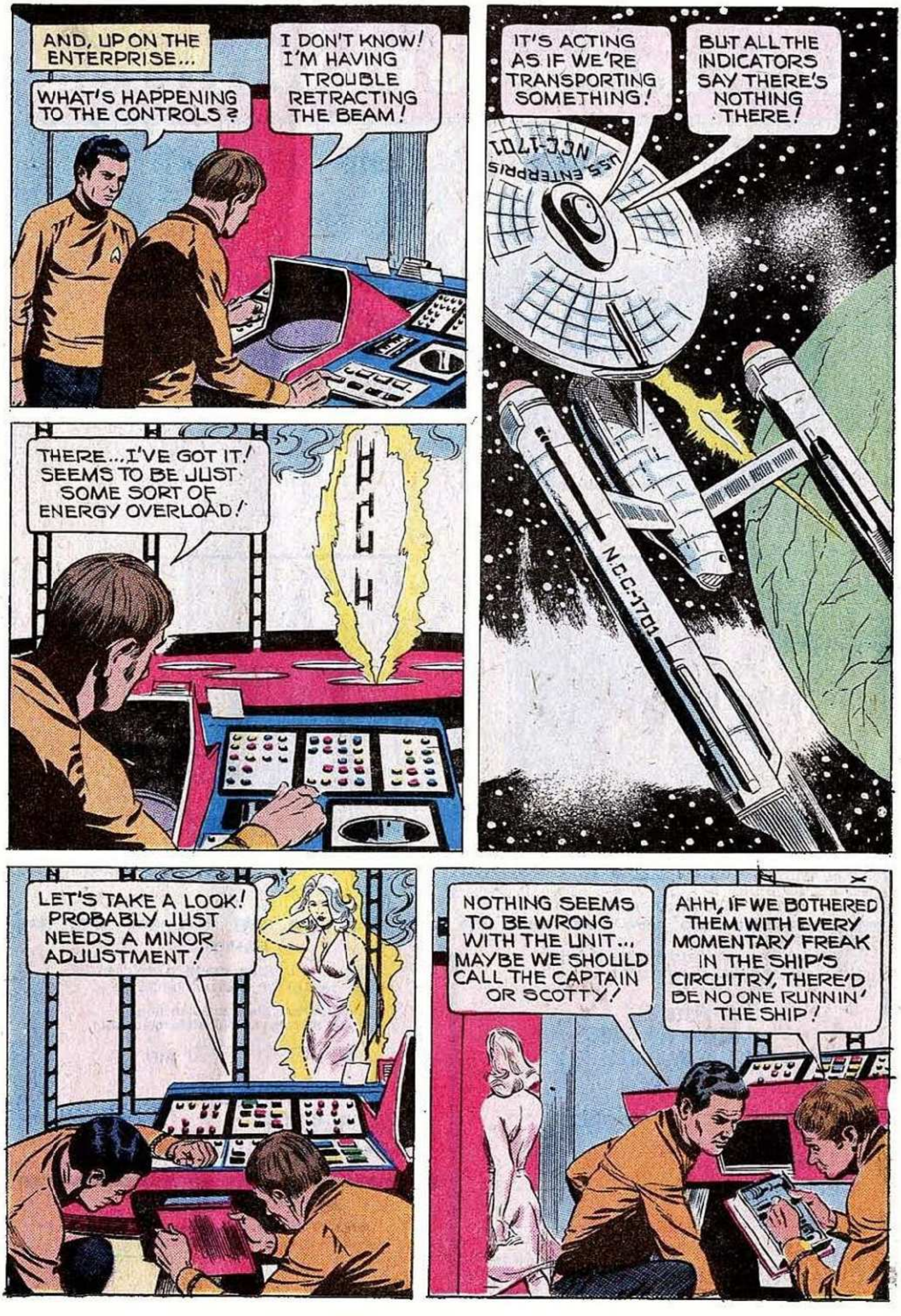

TM & © 2008 CBS Studios. All Rights Reserved.

TM & © 2008 CBS Studios. All Rights Reserved.

TM & © 2008 CBS Studios. All Rights Reserved.

TM & © 2008 CBS Studios. All Rights Reserved.

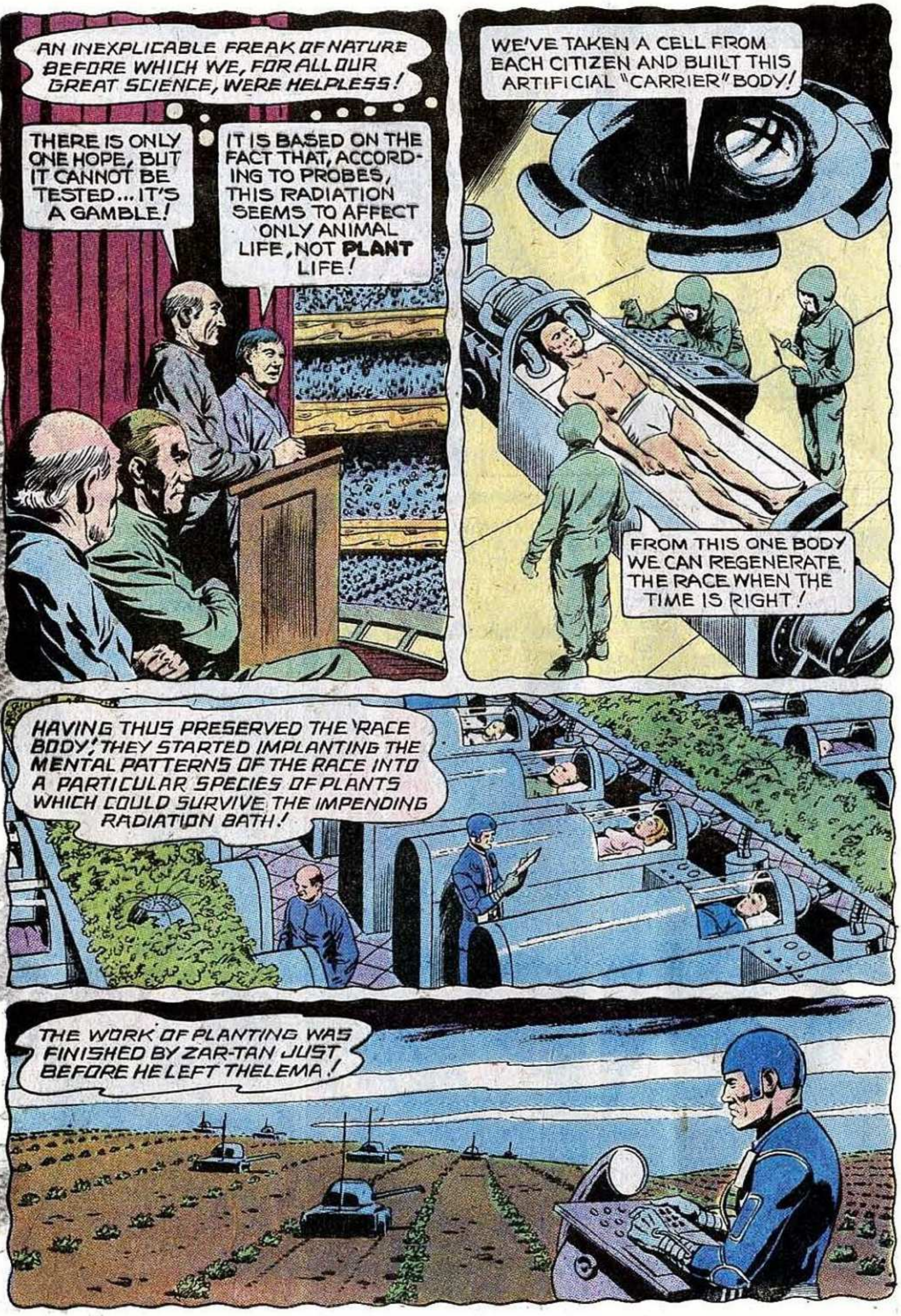

TM & © 2008 CBS Studios. All Rights Reserved.

TM & © 2008 CBS Studios. All Rights Reserved.

TM & © 2008 CBS Studios. All Rights Reserved.

TM & © 2008 CBS Studios. All Rights Reserved.

61
STAR
TREK
GOLD
KEY
90210-903
35¢
STAR TREK
TM
Kirk and Spock
invade a Klingon
warship in—
OPERATION
CON GAME
© PARAMOUNT PICTURES CORPORATION, 1979
TM & © 2008 CBS Studios. All Rights Reserved.

STAR TREK, No. 61, March, 1979, Published monthly by Western Publishing Company, Inc., North Road, Poughkeepsie, New York 12602.
All rights reserved throughout the world. Authorized edition. Printed in U.S.A. Copyright © 1979, by Paramount Pictures Corporation.
"TM designates Trademark of Paramount Pictures Corporation".

This Periodical may not be sold except by authorized dealers and is sold subject to the conditions that it shall not be sold or distributed with any part of its cover or markings removed, nor in a mutilated condition, nor affixed to nor as part of any advertising, literary or pictorial matter whatsoever.

TM & © 2008 CBS Studios. All Rights Reserved.

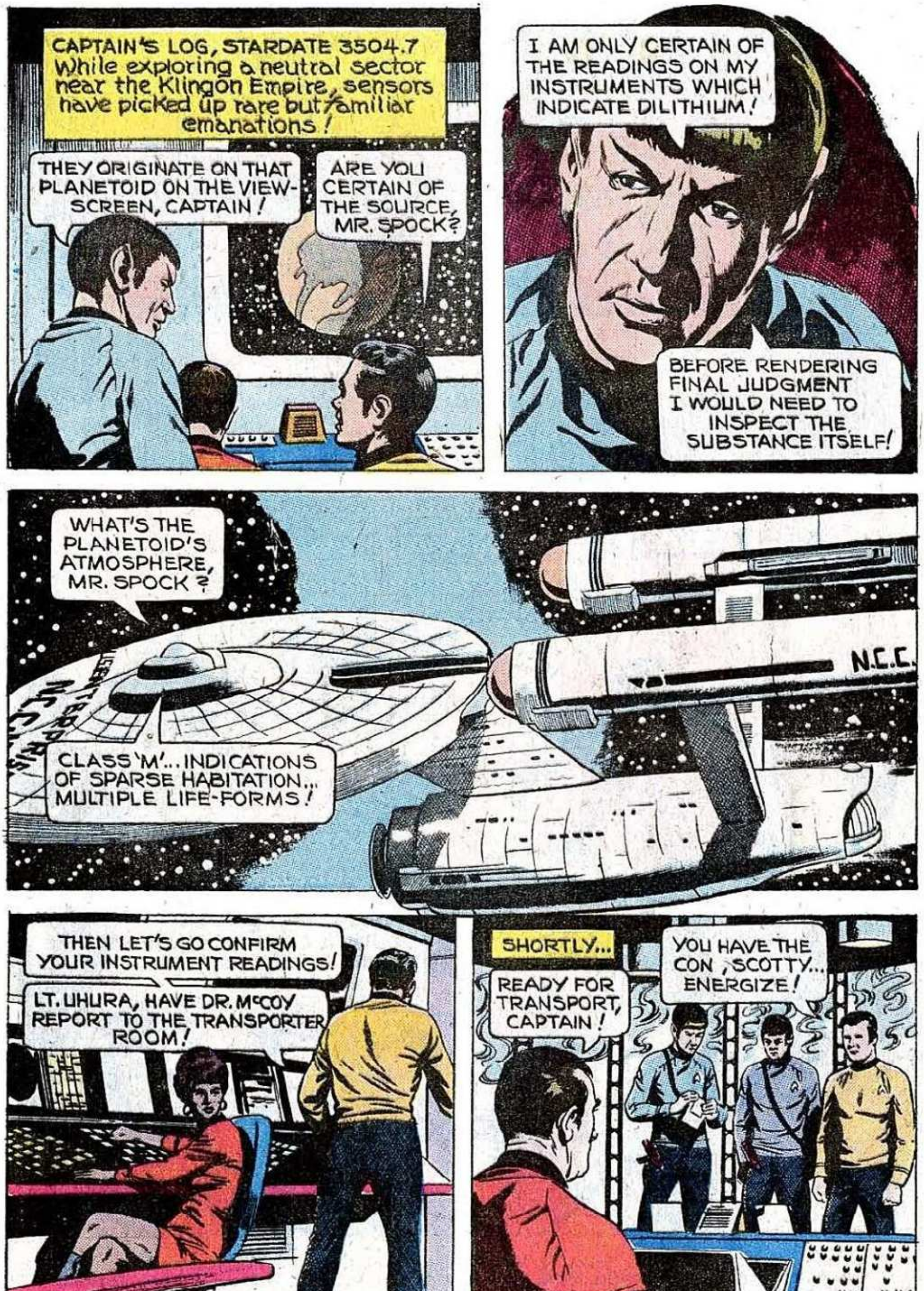

TM & © 2008 CBS Studios. All Rights Reserved.

TM & © 2008 CBS Studios. All Rights Reserved.

TM & © 2008 CBS Studios. All Rights Reserved.

TM & © 2008 CBS Studios. All Rights Reserved.

TM & © 2008 CBS Studios. All Rights Reserved.

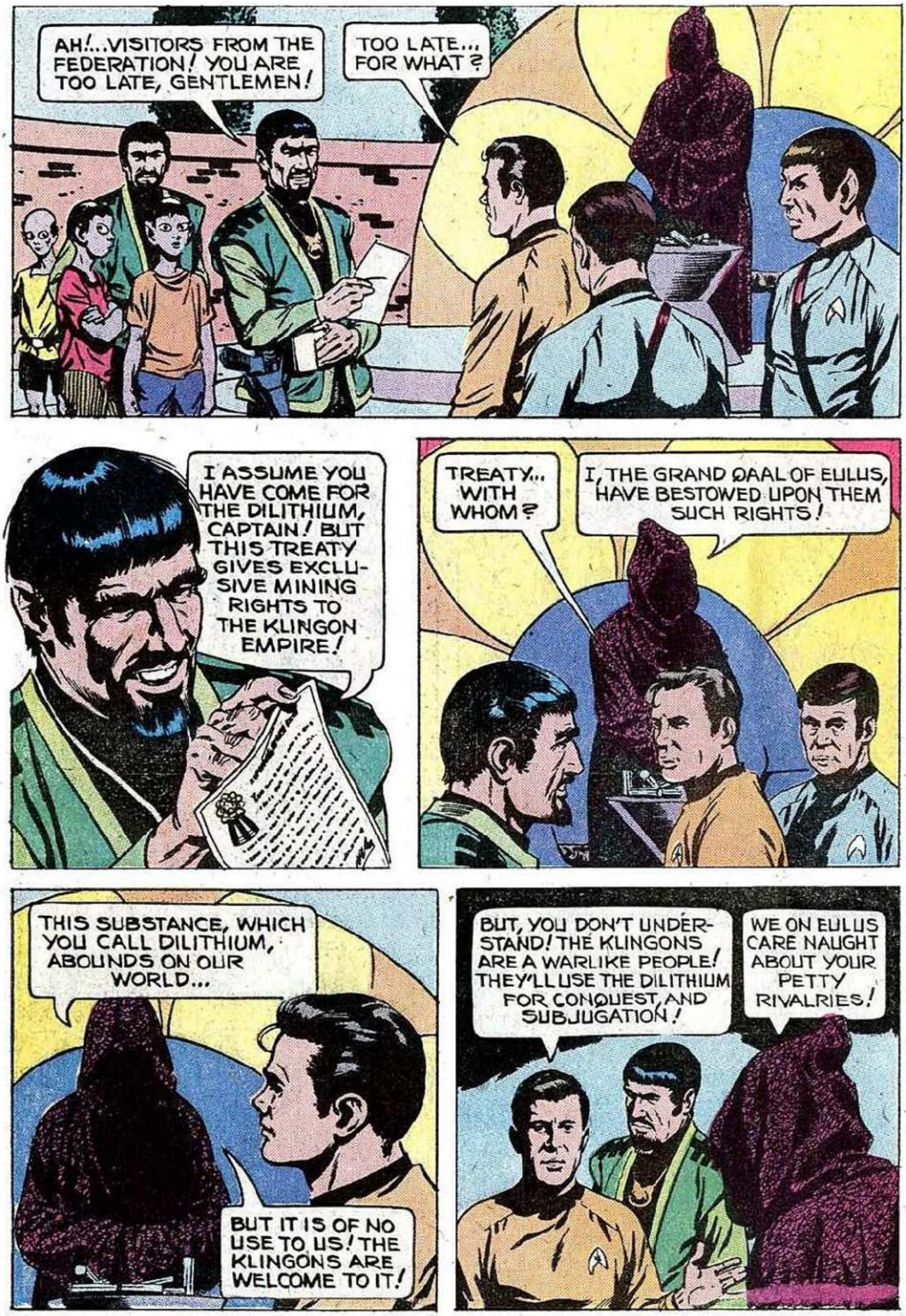

TM & © 2008 CBS Studios. All Rights Reserved.

TM & © 2008 CBS Studios. All Rights Reserved.

TM & © 2008 CBS Studios. All Rights Reserved.

TM & © 2008 CBS Studios. All Rights Reserved.

TM & © 2008 CBS Studios. All Rights Reserved.

TM & © 2008 CBS Studios. All Rights Reserved.

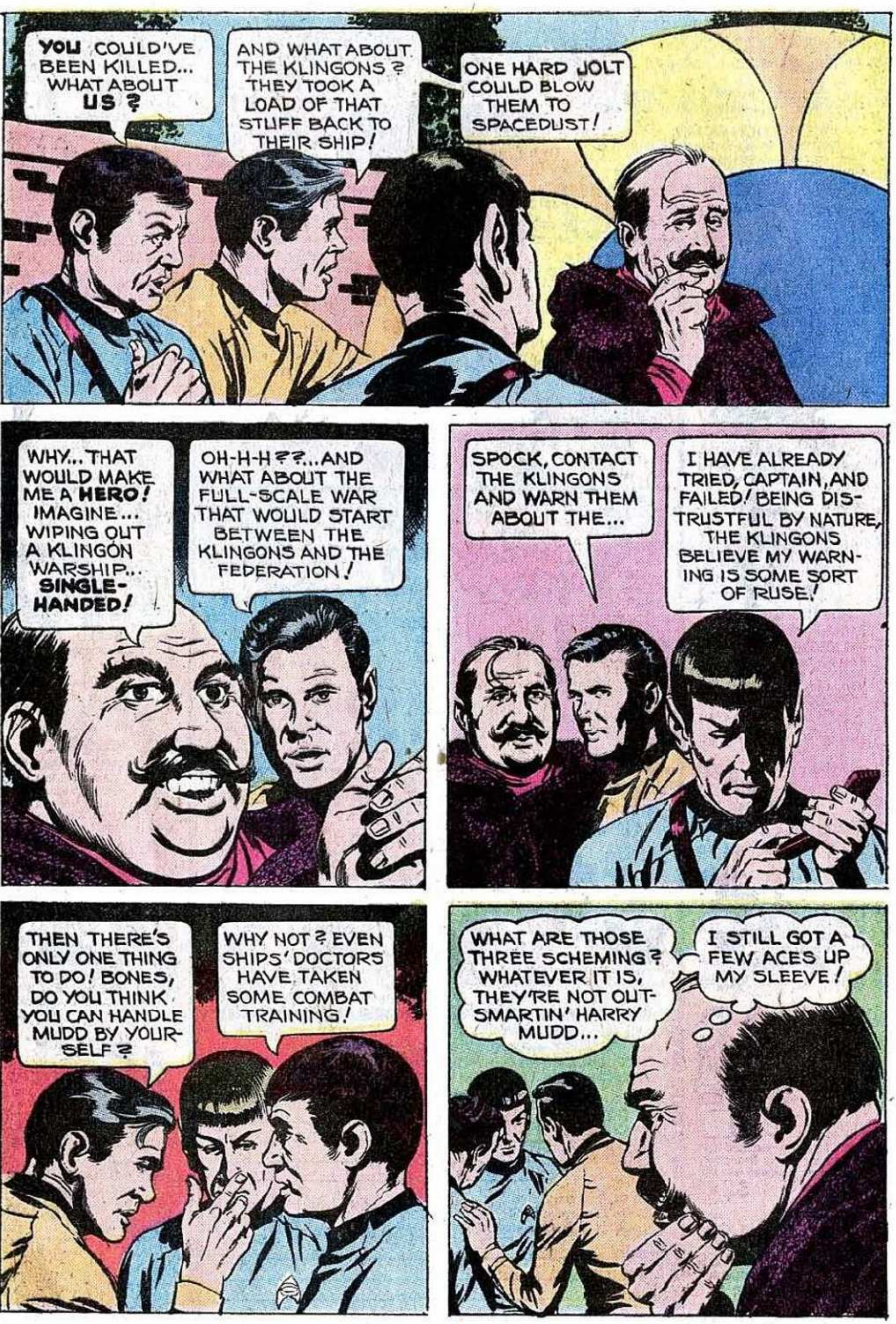

TM & © 2008 CBS Studios. All Rights Reserved.

TM & © 2008 CBS Studios. All Rights Reserved.

TM & © 2008 CBS Studios. All Rights Reserved.

TM & © 2008 CBS Studios. All Rights Reserved.

TM & © 2008 CBS Studios. All Rights Reserved.

TM & © 2008 CBS Studios. All Rights Reserved.

TM & © 2008 CBS Studios. All Rights Reserved.

TM & © 2008 CBS Studios. All Rights Reserved.

TM & © 2008 CBS Studios. All Rights Reserved.

TM & © 2008 CBS Studios. All Rights Reserved.